



Product line-up

3rd Quarter 2019



Hanwha

Hanwha is ranked as the 8th largest corporation in South Korea based on asset size, and is a Fortune 500 company. With 70 affiliates and 325 global networks, Hanwha's global businesses span the manufacturing and construction; finance, and service and leisure industries. With its 25 years of technological knowledge and expertise in optical and image processing, Hanwha Techwin is leading the CCTV and video surveillance market.





- 1977 Established the company
- 1991 Initiation of video surveillance business
- 1993 Development of nation's first iris lens for CCTV
- 2008 Release of world's first 37x PTZ camera
- 2010 Samsung Techwin acquires Samsung's video surveillance business
- 2012 Release of world's first 37x zoom interworking IR PTZ camera
- 2013 Release of Wisenet3 camera
- 2015 Hanwha group acquires Samsung Techwin and Hanwha Techwin is established
- 2016 Development of WISENET5 ISP Chip (SoC)
- 2017 Release of Wisenet X camera

Based on world class optical image processing technology, Wisenet provides high-resolution cameras, recording devices and enterprise management software. For a complete security solution including intelligent video analytics, Hanwha offers a full lineup of video surveillance solutions.



WISeNET

WISeNET is the signature brand of Hanwha Techwin's security business. It embodies the spirit of building a safe, secure, and connected world.





Optical Design and Image Processing Technologies

Based on world class optical and image processing technologies, Wisenet provides high precision & resolution cameras.

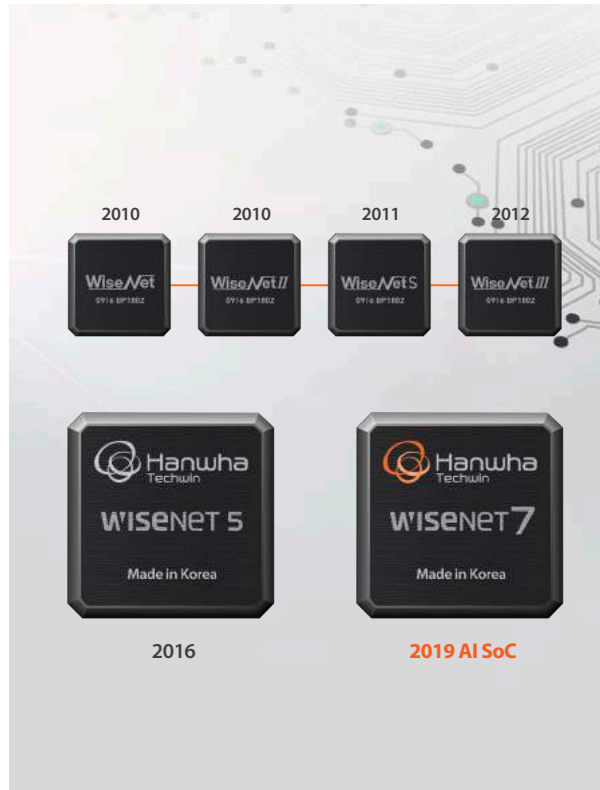

SoC Design Technology

Outstanding level of SoC design capabilities evident in our Wisenet SoC is equipped with diverse analytics technologies.

- **Intelligent Analytics**
Motion Detection, Tampering, Defocus Detection, Virtual Line, Enter/Exit, Appear/Disappear, Digital Auto tracking, Directional Detection, Fog Detection, Loitering, Face Detection, Object Detection
- **Sound Classification**
- **Audio Detection**
- **Audio Playback**
- **Shock Detection**

Intelligent Analytics

Hanwha Techwin provides exclusive solutions for intelligent analysis thanks to its unique analysis algorithms.

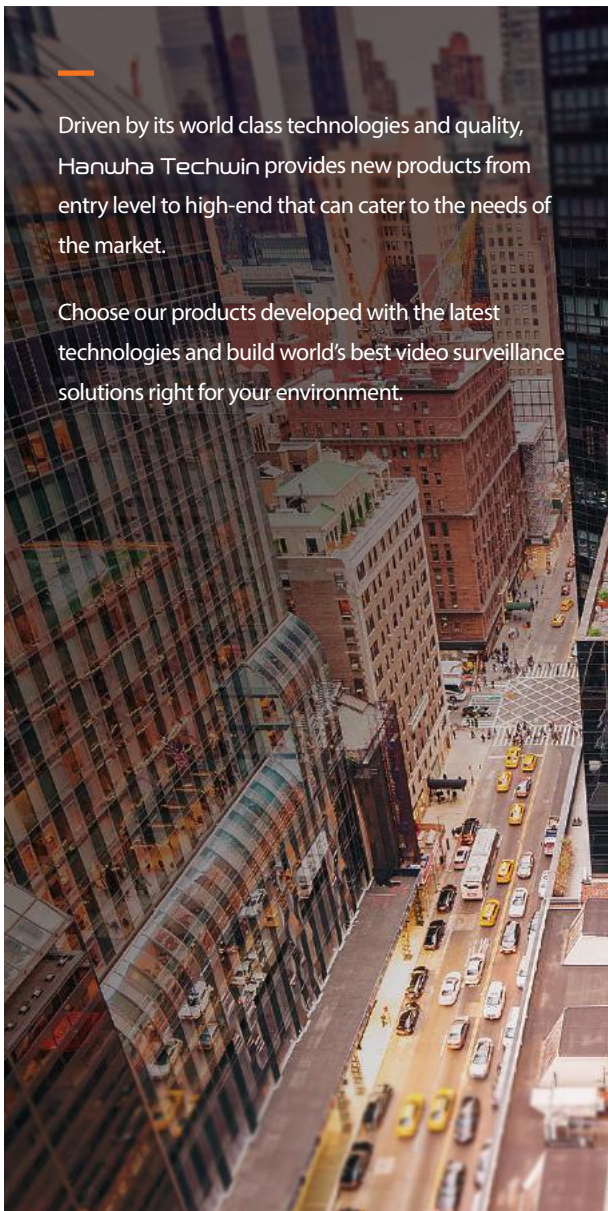

Driven by its world class technologies and quality, Hanwha Techwin provides new products from entry level to high-end that can cater to the needs of the market.

Choose our products developed with the latest technologies and build world's best video surveillance solutions right for your environment.

NETWORK

NEW

Camera

X series

2MP PTZ
XNP-6320RH / XNP-6250RH

P series

8MP Multi-directional
PNM-9084VQZ

10MP Multi-directional
PNM-9000VD / SLA-5M7000D /
SLA-5M4600D / SLA-5M3700D

Q series

5MP Bullet
QNO-8080R / QNO-8030R /
QNO-8020R / QNO-8010R

2MP Bullet
QNO-6082R / QNO-6072R /
QNO-6032R / QNO-6022R /
QNO-6012R

5MP Dome
QND-8080R / QND-8030R /
QND-8021 / QND-8020R /
QND-8011 / QND-8010R

2MP Dome
QND-6082R / QND-6072R /
QND-6032R / QND-6022R /
QND-6021 / QND-6012R /
QND-6011

5MP Vandal
QNV-8080R / QNV-8030R /
QNV-8020R / QNV-8010R

2MP Vandal
QNV-6082R / QNV-6072R /
QNV-6032R / QNV-6022R /
QNV-6012R

5MP Flateye
QNE-8021R / QNE-8011R

NVR

P series

36CH
PRP-3000H8

ANALOG

NEW

DVR

HD+ series

16CH
HRX-1662 / HRX-1661

8CH
HRX-862 / HRX-861

4CH
HRX-462 / HRX-461

Camera

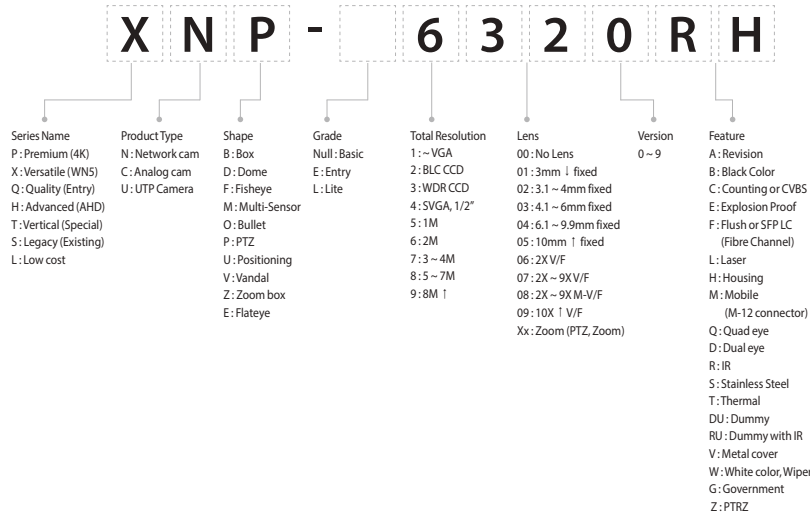

Decoder/Encoder

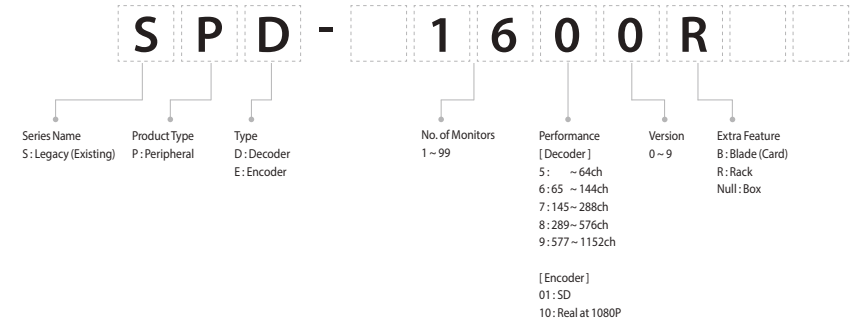

Recorder

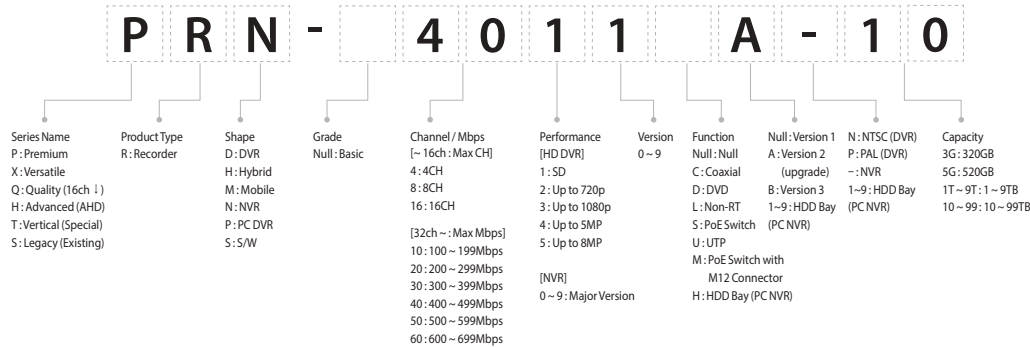

Monitor

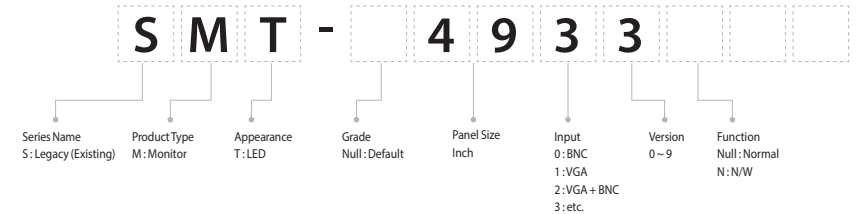

CONTENTS

NETWORK 8_59

Camera	8_39
Wisenet X series	8_25
Wisenet P series	26_35
Wisenet Q series	36_46
Wisenet T series	47_51
NVR	53_55
Wisenet X / P / Q / T series	53_55
Encoder / Decoder / Storage	56
Software	57
Access Control	58_59

ANALOG 60_68

Camera	60_65
Wisenet HD+ series	60_65
DVR	66_68
Wisenet HD+ series	66_68

PERIPHERAL 69_70

Monitor	69
Controller	69
Lens	70

ACCESSORY 71_83

Accessory	71_75
Accessory Configuration	76_83

WISENET X series

Defining the new standard of excellence

The Most Powerful Chipset Wisenet 5

Wisenet X series is supercharged by the most powerful chipset ever incorporated into a full camera range.

The Wisenet 5 chip uses an all-new architecture that enables faster processing. That means you get the best video performance just when you need it.



True WDR performance (150dB)
Improve bandwidth by up to 99% using WiseStream II
Digital image stabilization with Built-in Gyro sensor
Clearer and colored image even in low light environments
Enhanced video / audio analytics



WISENET X PLUS

2MP/5MP NW Modular Camera

Faster installation x Reduced costs
Advanced performance x Multiplied values

The X Plus cameras feature a modular design that makes installation and maintenance simpler than ever. With extended tilt range, motorized PTRZ and optional skin covers, you will soon discover why X Plus is one of the most versatile camera lines on the market.



Modular structure
And motorized PTRZ

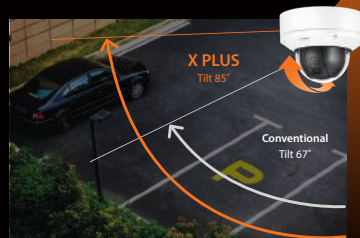

Extended tilt range for
greater flexibility

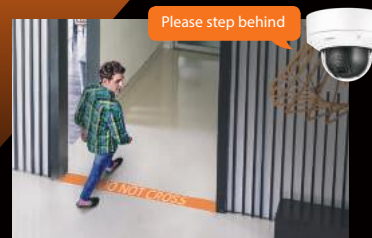

Audio playback on event



Weather Cap Black & Ivory Skin Cover

Optional accessories

WISENET X series

True WDR performance(150dB)

Conventional WDR captures images by taking 2 frames taken at different exposures, whereas Wisenet X series cameras utilize 4 frame capture at different exposure levels to create a combined image. With the development of cutting-edge WDR technology, Wisenet X series cameras address a limitation found in conventional WDR cameras while producing clear and vivid images.

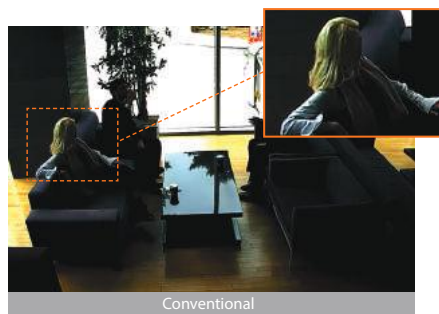

Conventional

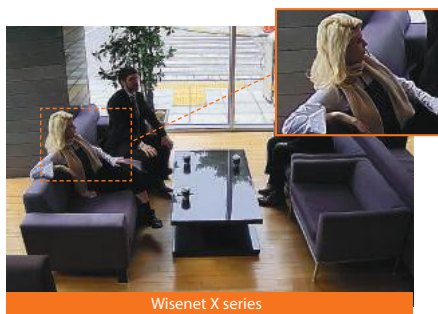

Wisenet X series

※ 150dB WDR only available in 2MP X series

Digital Image Stabilization(DIS) with built-in Gyro sensor

Advances in Wisenet image stabilization technology allows the reduction of motion blur caused by wind or vibration. A gyroscopic sensor plus DIS technology is specifically added to the Wisenet X series cameras for more accurate stabilization.

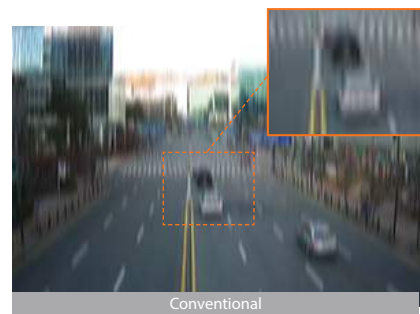

Conventional

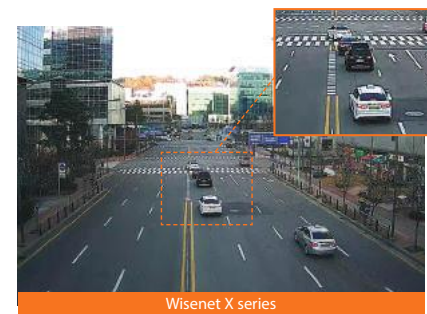

Wisenet X series

extraLUX provides clear and colored images, even in low-light environments

Wisenet X series achieves optimal performance in low-light conditions by producing crystal-clear and true-color images without IR LEDs, regardless of the environment or time of day. The extraLUX series (XNO-6085R, XND/XNV-6085(V)) feature outstanding F0.94 lens with the 1/2" CMOS sensor, capturing vivid color images even in low-light environments.



Conventional



extraLUX(XNV-6085)

Improve bandwidth by using WiseStream II

Using WiseStream II, Hanwha Techwin's original video compression technology, the Wisenet X series reduces data by up to 99% compared to current H.264 technology, when combined with H.265 compression. System costs are also greatly reduced without comprising image quality.



WiseStream II OFF : 7160kbps **WiseStream II ON : 74kbps**

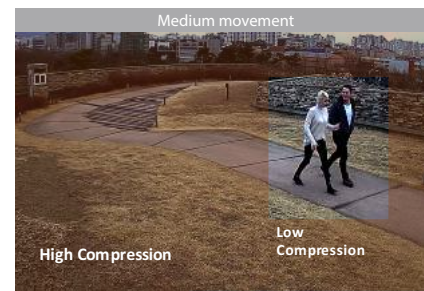

WiseStream II OFF : 7260kbps **WiseStream II ON : 1817kbps**

More convenient installation with USB

Using the USB port, the installer can easily connect Wisenet X series cameras and mobile devices through Wi-Fi. Viewing and adjusting camera angles can be done immediately after installation by using a smartphone. No additional devices are required, saving both time and money.

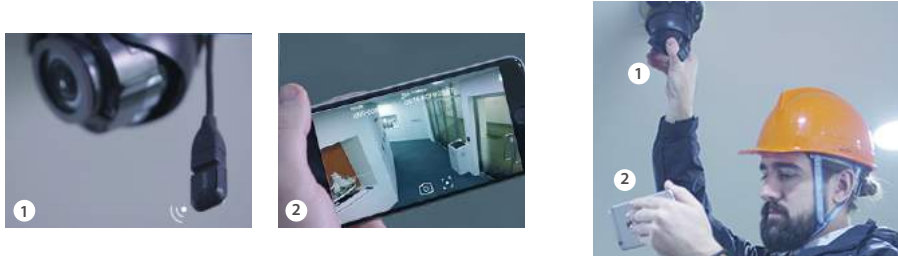

Dual SD slots

Dual SD slots allow up to 512 GB to be saved automatically to the camera, keeping data safe in the event of an unstable network. Obviously this allows to record more video footage than single SD slot.

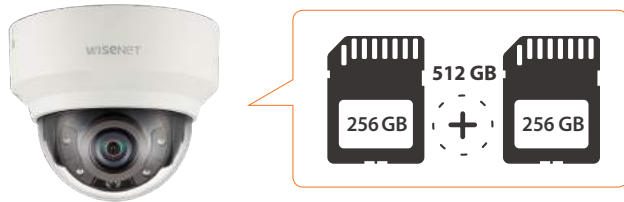

Handover to PTZ

The handover feature allows a camera* to receive an alarm(motion detection) from Wisenet X series camera operating on the same IP video surveillance system. Once the notification is received, the PTZ camera will zoom into the assigned camera pre-set location.

*PNP-9200RH / XNP-6370RH



Fog detection

Wisenet X series delivers outstanding image quality in foggy weather with Fog detection. Any change in an image is automatically detected with the defog function to provide a clear image.

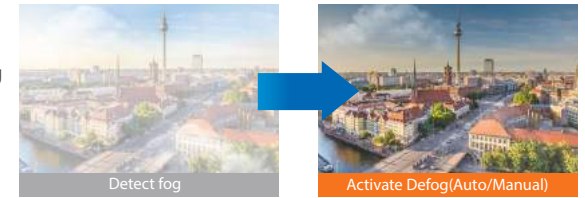

Enhanced Video / Audio Analytics

Wisenet X series support a variety of exclusive Video and Audio Analytics, providing enhanced monitoring solutions and market intelligence.

Loitering detection

This feature detects when an object remains in a designated area longer than the time threshold set by the user.



Queue management

This feature provides statistical analysis and measurement for average dwell time and number of people in a queue. This insight is critical for businesses to manage their operations more efficiently, while providing the insight necessary to manage campaigns, displays and promotions throughout retail locations.

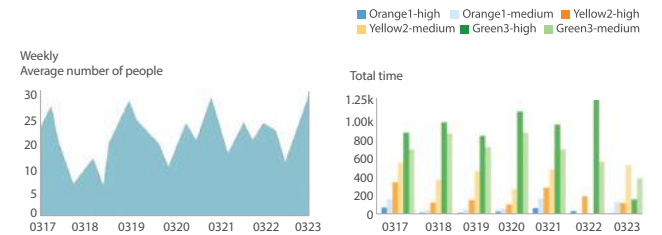

Sound classification

Wisenet X series cameras help users respond immediately in dangerous situations, by classifying sounds such as gunshot, glass breakage, scream and explosion.

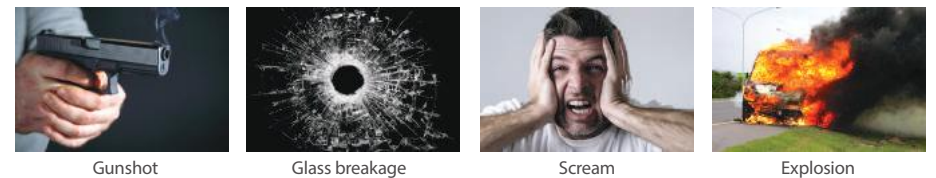



XNB-8000
5MP Box Camera



XNO-8080R
5MP IR Bullet Camera



XNO-8020R/8030R/8040R
5MP IR Bullet Camera



XND-8081VZ
5MP Dome Camera



XND-8081FZ
5MP Flush Mount Dome Camera

	XNB-8000 5MP Box Camera	XNO-8080R 5MP IR Bullet Camera	XNO-8020R/8030R/8040R 5MP IR Bullet Camera	XND-8081VZ 5MP Dome Camera	XND-8081FZ 5MP Flush Mount Dome Camera
Imaging Device	1/1.8" 6MP CMOS	1/1.8" 5MP CMOS	1/1.8" 5MP CMOS	1/1.8" 6MP CMOS	1/1.8" 6MP CMOS
Min. Illumination	Color : 0.07Lux (F1.2) B/W : 0.007Lux (F1.2)	Color : 0.07Lux (F1.3) B/W : 0Lux (IR LED on)	Color : 0.16Lux (F1.6) B/W : 0Lux (IR LED on)	Color : 0.07Lux (F1.2) B/W : 0.007Lux (F1.2)	Color : 0.07Lux (F1.2) B/W : 0.007Lux (F1.2)
Video Output	CVBS 1.0 Vp-p, Micro USB Type B	CVBS 1.0 Vp-p, Micro USB Type B	CVBS 1.0 Vp-p, Micro USB Type B	Micro USB Type B	Micro USB Type B
Focal Length	-	3.9 ~ 9.4mm (2.4x) motorized varifocal	3.7mm fixed (XNO-8020R) 4.6mm fixed (XNO-8030R) 7.0mm fixed (XNO-8040R)	3.6 ~ 9.4mm (2.6x) motorized varifocal	3.6 ~ 9.4mm (2.6x) motorized varifocal
Angular Field of View	-	H : 92.1° (Wide) ~ 38.7° (Tele) / V : 67.2° (Wide) ~ 29.0° (Tele) / T : 119.9° (Wide) ~ 48.6° (Tele)	H : 97.5° / V : 71.9° / D : 126.2° (XNO-8020R) H : 77.9° / V : 57.9° / D : 98.7° (XNO-8030R) H : 50.7° / V : 37.8° / D : 63.8° (XNO-8040R)	H : 102.5° (Wide) ~ 38.7° (Tele) / V : 74.2° (Wide) ~ 29.0° (Tele) / D : 135.5° (Wide) ~ 48.6° (Tele)	H : 102.5° (Wide) ~ 38.7° (Tele) / V : 74.2° (Wide) ~ 29.0° (Tele) / D : 135.5° (Wide) ~ 48.6° (Tele)
Pan / Tilt / Rotate	-	-	-	±175° / 0 ~ 85° / ±175° (Remote)	±175° / 0 ~ 85° / ±175° (Remote)
IR Viewable Length	-	50m (164.04ft)	30m (98.43ft)	-	-
Day & Night	Auto (ICR)	Auto (ICR)	Auto (ICR)	Auto (ICR)	Auto (ICR)
Wide Dynamic Range	120dB	120dB	120dB	120dB	120dB
Digital Noise Reduction	SSNRV	SSNRV	SSNRV	SSNRV	SSNRV
Digital Image Stabilization	Support (Built-in Gyro sensor)	Support	Support	Support (Built-in Gyro sensor)	Support (Built-in Gyro sensor)
Analytics	Intelligent analytics Audio detection Sound classification	Intelligent analytics Audio detection Sound classification	Intelligent analytics Audio detection Sound classification	Intelligent analytics Audio detection Sound classification Audio Playback Shock detection	Intelligent analytics Audio detection Sound classification Audio Playback Shock detection
Business Intelligence	-	-	People counting, Queue management, Heatmap	People counting, Queue management, Heatmap	People counting, Queue management, Heatmap
Alarm I/O	1 / 1	1 / 1	1 / 1	1 / 1	1 / 1
Audio I/O	Selectable (mic in/line in), Built-in mic / Line out	Selectable (mic in/line in) / Line out	Selectable (mic in/line in) / Line out	Selectable (mic in/line in), Built-in mic / Line out	Selectable (mic in/line in) / Line out
Video Compression	H.265, H.264, MJPEG	H.265, H.264, MJPEG	H.265, H.264, MJPEG	H.265, H.264, MJPEG	H.265, H.264, MJPEG
Resolution / Max. Frame Rate	5MP / 30fps	5MP / 30fps	5MP / 30fps	5MP / 30fps	5MP / 30fps
WiseStream	WiseStream II	WiseStream II	WiseStream II	WiseStream II	WiseStream II
Streaming	Up to 10 Profiles	Up to 10 Profiles	Up to 10 Profiles	Up to 10 Profiles	Up to 10 Profiles
Edge Storage	Micro SD/SDHC/SDXC	Micro SD/SDHC/SDXC	Micro SD/SDHC/SDXC	Micro SD/SDHC/SDXC	Micro SD/SDHC/SDXC
Application Programming Interface	ONVIF profile S/G, SUNAPI, Wisenet open platform	ONVIF profile S/G/T, SUNAPI, Wisenet open platform	ONVIF profile S/G/T, SUNAPI, Wisenet open platform	ONVIF profile S/G/T, SUNAPI, Wisenet open platform	ONVIF profile S/G/T, SUNAPI, Wisenet open platform
Operating Temperature	-10°C ~ +55°C (+14°F ~ +131°F)	-40°C ~ +55°C (-40°F ~ +131°F)	-30°C ~ +55°C (-22°F ~ +131°F) * Start up above -20°C	-25°C ~ +60°C (-13°F ~ +140°F)	-25°C ~ +60°C (-13°F ~ +140°F)
Certification	-	IP67, IP66, NEMA4X, IK10	IP67/IP66/NEMA4X, IK10	IP52, IK10	IP52, Plenum rate
Power Consumption	PoE : Max 8.50W 12VDC : Max 7.50W 24VAC : Max 8.50W	PoE : Max 12.95W 12VDC : Max 12.5W 24VAC : Max 14.5W	PoE : Max 10.3W 12VDC : Max 9.3W	PoE : Max 11W 12VDC : Max 9W	PoE : Max 11W 12VDC : Max 9W
Dimensions (WxHxD) / Weight	Ø73.1 x 66.6 x 147.8mm (Ø2.88" x 2.62" x 5.82") 420g (0.93lb)	Ø91.0 x 368.6mm (Ø6.3" x 4.67") 2.18Kg (4.81lb)	Ø70.0 x 296mm (Ø2.76" x 11.65") 1.22kg (2.69lb)	Ø160 x 125mm (Ø6.30" x 4.92") 1.45kg (3.20lb)	Ø205 x 155mm (Ø8.07" x 6.10") 1.85kg (4.08 lb)
Additional Features	Handover, Hallway View	Handover, Hallway View	Handover, Hallway View	Modular structure, Motorized PTRZ, Anti dust	Modular structure, Motorized PTRZ, Anti dust

X PLUS



XND-8081RV
5MP IR Dome Camera

X PLUS



XND-8081RF
5MP IR Flush Mount Dome Camera



XND-8080R/8080RV
5MP IR Dome Camera



XND-8020R/8030R/8040R
5MP IR Dome Camera



XND-8020F
5MP Flush Mount Dome Camera

Imaging Device	1/1.8" 6MP CMOS	1/1.8" 6MP CMOS	1/1.8" 5MP CMOS	1/1.8" 6MP CMOS	1/1.8" 6MP CMOS
Min. Illumination	Color : 0.07Lux (F1.3) B/W : 0Lux (IR LED on)	Color : 0.07Lux (F1.3) B/W : 0Lux (IR LED on)	Color : 0.07Lux (F1.3) B/W : 0Lux (IR LED on)	Color : 0.16Lux (F1.6) B/W : 0Lux (IR LED on)	Color : 0.16Lux (F1.6) B/W : 0.16Lux (F1.6)
Video Output	CVBS 1.0Vp-p, Micro USB Type B	CVBS 1.0Vp-p, Micro USB Type B	CVBS 1.0Vp-p, Micro USB type B	CVBS 1.0Vp-p, Micro USB type B	Micro USB type B
Focal Length	3.9 ~ 9.4mm (2.4x) motorized varifocal	3.9 ~ 9.4mm (2.4x) motorized varifocal	3.9 ~ 9.4mm (2.4x) motorized varifocal	3.7mm fixed (XND-8020R) 4.6mm fixed (XND-8030R) 7.0mm fixed (XND-8040R)	3.7mm fixed
Angular Field of View	H : 92.1° (Wide) ~ 38.7° (Tele) / V : 67.2° (Wide) ~ 29.0° (Tele) / D : 119.9° (Wide) ~ 48.6° (Tele)	H : 92.1° (Wide) ~ 38.7° (Tele) / V : 67.2° (Wide) ~ 29.0° (Tele) / D : 119.9° (Wide) ~ 48.6° (Tele)	H : 92.1° (Wide) ~ 38.7° (Tele) / V : 67.2° (Wide) ~ 29.0° (Tele) / D : 119.9° (Wide) ~ 48.6° (Tele)	H : 97.5° / V : 71.9° / D : 126.2° (XND-8020R) H : 77.9° / V : 57.9° / D : 98.7° (XND-8030R) H : 50.7° / V : 37.8° / D : 63.8° (XND-8040R)	H : 97.5° / V : 71.9° / D : 126.2°
Pan / Tilt / Rotate	0° ~ 360° / -45° ~ 85° / 0° ~ 355°	0° ~ 360° / -45° ~ 85° / 0° ~ 355°	0° ~ 354° / 0° ~ 67° / 0° ~ 355°	0° ~ 354° / 0° ~ 67° / 0° ~ 355°	0° ~ 355° / 0° ~ 47° / 0° ~ 353°
IR Viewable Length	50m (164.04ft)	50m (164.04ft)	30m (98.43ft)	30m (98.43ft)	-
Day & Night	Auto (ICR)	Auto (ICR)	Auto (ICR)	Auto (ICR)	Auto (Electrical)
Wide Dynamic Range	120dB	120dB	120dB	120dB	-
Digital Noise Reduction	SSNRV	SSNRV	SSNRV	SSNRV	SSNRV
Digital Image Stabilization	Support (Built-in Gyro sensor)	Support (Built-in Gyro sensor)	Support	Support (Built-in Gyro sensor)	Support
Analytics	Intelligent analytics Audio detection Sound classification Audio Playback Shock detection	Intelligent analytics Audio detection Sound classification Audio Playback Shock detection	Intelligent analytics Audio detection Sound classification	Intelligent analytics Audio detection Sound classification	Intelligent analytics Audio detection Sound classification
Business Intelligence	People counting, Queue management, Heatmap	People counting, Queue management, Heatmap	-	People counting, Queue management, Heatmap	People counting, Queue management, Heatmap
Alarm I/O	1 / 1	1 / 1	1 / 1	1 / 1	-
Audio I/O	Selectable (mic in/line in), Built-in mic / Line out	Selectable (mic in/line in) / Line out	Selectable (mic in/line in) / Line out	Selectable (mic in/line in), Built-in mic / Line out	Built-in mic / -
Video Compression	H.265, H.264, MJPEG	H.265, H.264, MJPEG	H.265, H.264, MJPEG	H.265, H.264, MJPEG	H.265, H.264, MJPEG
Resolution / Max. Frame Rate	5MP / 30fps	5MP / 30fps	5MP / 30fps	5MP / 30fps	5MP / 30fps
WiseStream	WiseStream II	WiseStream II	WiseStream II	WiseStream II	WiseStream II
Streaming	Up to 10 Profiles	Up to 10 Profiles	Up to 10 Profiles	Up to 10 Profiles	Up to 10 Profiles
Edge Storage	Micro SD/SDHC/SDXC	Micro SD/SDHC/SDXC	Micro SD/SDHC/SDXC	Micro SD/SDHC/SDXC	SD/SDHC/SDXC
Application Programming Interface	ONVIF profile S/G/T, SUNAPI, Wisenet open platform	ONVIF profile S/G/T, SUNAPI, Wisenet open platform	ONVIF profile S/G/T, SUNAPI, Wisenet open platform	ONVIF profile S/G, SUNAPI, Wisenet open platform	ONVIF profile S/G, SUNAPI, Wisenet open platform
Operating Temperature	-50°C ~ +60°C (-58°F ~ +140°F) * Start up above -35°C (-31°F)	-25°C ~ +60°C (-13°F ~ +140°F)	-10°C ~ +55°C (+14°F ~ +131°F)	-10°C ~ +55°C (+14°F ~ +131°F)	-10°C ~ +55°C (+14°F ~ +131°F)
Certification	IP52, IK10	IP52, Plenum rate	IK08	IK08	-
Power Consumption	PoE : Max 12.95W 12VDC : Max 11.7W	PoE : Max 12.95W 12VDC : Max 11.7W	PoE : Max 10W 12VDC : Max 9W	PoE : Max 9W 12VDC : Max 8W	PoE : Max 4.7W
Dimensions (WxHxD) / Weight	Ø160 x 125mm (Ø6.30" x 4.92") 1.45kg (3.20 lb)	Ø205 x 155mm (Ø8.07" x 6.10") 1.80kg (3.97 lb)	Ø140.8 x 113.0mm (Ø5.54" x 4.45") 628g (1.38lb) (XND-8080R) 732g (1.61lb) (XND-8080RV)	Ø110.0 x 90.0mm (Ø4.33" x 3.54") 380g (0.84lb)	Ø98.9 x 129.1mm (Ø3.89" x 5.08") 275g (0.61lb)
Additional Features	Modular structure, Anti dust	Modular structure, Anti dust	Handover, Hallway View	Handover, Hallway View	Handover, Hallway View

X PLUS



XNV-8081Z
5MP Vandal Dome Camera

X PLUS



XNV-8081R
5MP IR Vandal Dome Camera



XNV-8080R
5MP IR Vandal Dome Camera



XNV-8080RS
5MP Stainless IR Vandal Dome Camera



XNV-8020R/8030R/8040R
5MP IR Vandal Dome Camera

	XNV-8081Z 5MP Vandal Dome Camera	XNV-8081R 5MP IR Vandal Dome Camera	XNV-8080R 5MP IR Vandal Dome Camera	XNV-8080RS 5MP Stainless IR Vandal Dome Camera	XNV-8020R/8030R/8040R 5MP IR Vandal Dome Camera
Imaging Device	1/1.8" 6MP CMOS	1/1.8" 6MP CMOS	1/1.8" 5MP CMOS	1/1.8" 6MP CMOS	1/1.8" 6MP CMOS
Min. Illumination	Color: 0.07 Lux (F1.2) B/W: 0.007 Lux (F1.2)	Color: 0.07Lux (F1.3) B/W: 0Lux (IR LED)	Color: 0.07Lux (F1.3) B/W: 0Lux (IR LED on)	Color: 0.07Lux (F1.3) B/W: 0Lux (IR LED on)	Color: 0.16Lux (F1.6) B/W: 0Lux (IR LED on)
Video Output	Micro USB Type B	CVBS 1.0 Vp-p, Micro USB type B	CVBS 1.0 Vp-p, Micro USB type B	CVBS 1.0 Vp-p, Micro USB type B	CVBS 1.0 Vp-p, Micro USB type B
Focal Length	3.6~9.4mm(2.6x) motorized varifocal	3.9~9.4mm (2.4x) motorized varifocal	3.9~9.4mm (2.4x) motorized varifocal	3.9~9.4mm (2.4x) motorized varifocal	3.7mm fixed (XNV-8020R) 4.6mm fixed (XNV-8030R) 7.0mm fixed (XNV-8040R)
Angular Field of View	H: 102.5° (Wide) ~ 38.7° (Tele) / V: 74.2° (Wide) ~ 29.0° (Tele) / D: 135.5° (Wide) ~ 48.6° (Tele)	H: 92.1° (Wide) ~ 38.7° (Tele) / V: 67.2° (Wide) ~ 29.0° (Tele) / D: 119.9° (Wide) ~ 48.6° (Tele)	H: 92.1° (Wide) ~ 38.7° (Tele) / V: 67.2° (Wide) ~ 29.0° (Tele) / D: 119.9° (Wide) ~ 48.6° (Tele)	H: 92.1° (Wide) ~ 38.7° (Tele) / V: 67.2° (Wide) ~ 29.0° (Tele) / D: 119.9° (Wide) ~ 48.6° (Tele)	H: 97.5° / V: 71.9° / D: 126.2° (XNV-8020R) H: 77.9° / V: 57.9° / D: 98.7° (XNV-8030R) H: 50.7° / V: 37.8° / D: 63.8° (XNV-8040R)
Pan / Tilt / Rotate	±175° / 0 ~ 85° / ±175° (Remote)	0° ~ 360° / -45° ~ 85° / 0° ~ 355°	0° ~ 354° / 0° ~ 67° / 0° ~ 355°	0° ~ 354° / 0° ~ 67° / 0° ~ 355°	0° ~ 354° / 0° ~ 67° / 0° ~ 355°
IR Viewable Length	-	50m (164.04ft)	50m (164.04ft)	50m (164.04ft)	30m (98.43ft)
Day & Night	Auto (ICR)	Auto (ICR)	Auto (ICR)	Auto (ICR)	Auto (ICR)
Wide Dynamic Range	120dB	120dB	120dB	120dB	120dB
Digital Noise Reduction	SSNRV	SSNRV	SSNRV	SSNRV	SSNRV
Digital Image Stabilization	Support (Built-in Gyro sensor)	Support (Built-in Gyro sensor)	Support	Support	Support (Built-in Gyro sensor)
Analytics	Intelligent analytics Audio detection Sound classification Audio Playback Shock detection	Intelligent analytics Audio detection Sound classification Audio Playback Shock detection	Intelligent analytics Audio detection Sound classification	Intelligent analytics Audio detection Sound classification	Intelligent analytics Audio detection Sound classification
Business Intelligence	People counting, Queue management, Heatmap	People counting, Queue management, Heatmap	-	-	People counting, Queue management, Heatmap
Alarm I/O	1 / 1	1 / 1	1 / 1	1 / 1	1 / 1
Audio I/O	Selectable (mic in/line in) / Line out	Selectable (mic in/line in) / Line out	Selectable (mic in/line in) / Line out	Selectable (mic in/line in) / Line out	Selectable (mic in/line in) / Line out
Video Compression	H.265, H.264, MJPEG	H.265, H.264, MJPEG	H.265, H.264, MJPEG	H.265, H.264, MJPEG	H.265, H.264, MJPEG
Resolution / Max. Frame Rate	5MP / 30fps	5MP / 30fps	5MP / 30fps	5MP / 30fps	5MP / 30fps
WiseStream	WiseStream II	WiseStream II	WiseStream II	WiseStream II	WiseStream II
Streaming	Up to 10 Profiles	Up to 10 Profiles	Up to 10 Profiles	Up to 10 Profiles	Up to 10 Profiles
Edge Storage	Micro SD/SDHC/SDXC	Micro SD/SDHC/SDXC	Micro SD/SDHC/SDXC	Micro SD/SDHC/SDXC	Micro SD/SDHC/SDXC
Application Programming Interface	ONVIF profile S/G/T, SUNAPI, Wisenet open platform	ONVIF profile S/G/T, SUNAPI, Wisenet open platform	ONVIF profile S/G/T, SUNAPI, Wisenet open platform	ONVIF profile S/G, SUNAPI Wisenet open platform	ONVIF profile S/G, SUNAPI Wisenet open platform
Operating Temperature	-50°C ~ +60°C (-58°F ~ +140°F) * Start up above -35°C (-31°F)	-50°C ~ +60°C (-58°F ~ +140°F) * Start up above -35°C (-31°F)	-40°C ~ +55°C (-40°F ~ +131°F)	-40°C ~ +55°C (-40°F ~ +131°F)	-30°C ~ +55°C (-22°F ~ +131°F)
Certification	IP67, IP66, IP6K9K, IK10+, NEMA4X	IP67, IP66, IP6K9K, IK10+, NEMA4X	IP67, IP66, NEMA4X, IK10	IP66, IK10+, NEMA4X	IP66, IP67, IK10
Power Consumption	PoE: Max 12.3W 12VDC: Max 10W 24VAC: Max 12.3W	PoE: Max 12.95W 12VDC: Max 11.7W 24VAC: Max 14.9W	PoE: Max 12.95W 12VDC: Max 11.5W 24VAC: Max 14W	PoE: Max 12.95W 12VDC: Max 11.5W 24VAC: Max 14W	PoE: Max 9.00W 12VDC: Max 8.00W
Dimensions (WxHxD) / Weight	Ø180 x 125mm (Ø7.1" x 4.9") 1.75kg (3.86lb)	Ø180 x 125mm (Ø7.1" x 4.9") 1.75kg (3.86lb)	Ø160.0 x 118.5mm (Ø6.3" x 4.67") 1.01Kg (2.23lb)	Ø160 X 120.5mm (Ø6.38" x 4.74") 2.8kg (6.17lb)	Ø120.0 x 97.5mm (Ø4.72" x 3.84") 615g (1.36lb)
Additional Features	Modular structure, Motorized PTRZ	Modular structure	Handover, Hallway View	Handover, Hallway View	Handover, Hallway View



XNF-8010R/8010RV/8010RVM
6MP IR Fisheye Camera



XNZ-6320
2MP 32x Zoom Camera



XNB-6005
2MP Box Camera (extraLUX)



XNB-6000
2MP Box Camera

Imaging Device	1/1.8" 6MP CMOS	1/2.8" 2MP CMOS	1/2" 2.17MP CMOS	1/2.8" 2MP CMOS
Min. Illumination	Color: 0.1Lux (F1.6) B/W: 0Lux (IR LED on)	Color: 0.05Lux (F1.6) B/W: 0.005Lux (F1.6)	Color: 0.006Lux (F1.2) B/W: 0.0006Lux (F1.2)	Color: 0.01Lux (F1.2) B/W: 0.001Lux (F1.2)
Video Output	CVBS 1.0Vp-p, Micro USB type B	CVBS 1.0 Vp-p, Micro USB type B	CVBS 1.0Vp-p, Micro USB type B	CVBS 1.0Vpp, Micro USB type B
Focal Length	1.6mm fixed	4.44 ~ 142.6mm (32x) zoom	-	-
Angular Field of View	H: 192° / V: 192° / D: 192°	H: 61.8° (Wide) ~ 2.19° (Tele) / V: 36.2° (Wide) ~ 1.24° (Tele)	-	-
Pan / Tilt / Rotate	-	-	-	-
IR Viewable Length	15m (49.21ft)	-	-	-
Day & Night	Auto (ICR)	Auto (ICR)	Auto (ICR)	Auto (ICR)
Wide Dynamic Range	120dB	150dB	150dB	150dB
Digital Noise Reduction	SSNRV	SSNRV	SSNRV	SSNRV
Digital Image Stabilization	-	Support (Built-in Gyro sensor)	Support (Built-in Gyro sensor)	Support (Built-in Gyro sensor)
Analytics	Intelligent analytics Audio detection Sound classification	Intelligent analytics Audio detection Sound classification Shock detection	Intelligent analytics Audio detection Sound classification	Intelligent analytics Audio detection Sound classification
Business Intelligence	People counting, Queue management, Heatmap	-	-	-
Alarm I/O	1 / 1	1 / 2	1 / 1	1 / 1
Audio I/O	Selectable (mic in/line in), Built-in mic / Line out	Selectable (mic in/line in) / Line out	Selectable (mic in/line in), Built-in mic / Line out	Selectable (mic in/line in), Built-in mic / Line out
Video Compression	H.265, H.264, MJPEG	H.265, H.264, MJPEG	H.265, H.264, MJPEG	H.265, H.264, MJPEG
Resolution / Max. Frame Rate	2048 x 2048 / 30fps	2MP / 60fps	2MP / 60fps	2MP / 60fps
WiseStream	WiseStream II	WiseStream II	WiseStream II	WiseStream II
Streaming	Up to 10 Profiles	Up to 10 Profiles	Up to 10 Profiles	Up to 10 Profiles
Edge Storage	Micro SD/SDHC/SDXC	Micro SD/SDHC/SDXC	SD/SDHC/SDXC	SD/SDHC/SDXC
Application Programming Interface	ONVIF profile S/G/T, SUNAPI, Wisenet open platform	ONVIF profile S/G, SUNAPI, Wisenet open platform	ONVIF profile S/G, SUNAPI, Wisenet open platform	ONVIF profile S/G, SUNAPI, Wisenet open platform
Operating Temperature	-10°C ~ +55°C (+14°F ~ +131°F) (XNF-8010R) -40°C ~ +55°C (-40°F ~ +131°F) (XNF-8010RV/8010RVM)	-10°C ~ +55°C (+14°F ~ +131°F)	-10°C ~ +55°C (+14°F ~ +131°F)	-10°C ~ +55°C (+14°F ~ +131°F)
Certification	IP66, IK10 (XNF-8010RV/8010RVM)	-	-	-
Power Consumption	PoE: Max 12W, 12VDC: Max 11W (XNF-8010R) PoE: Max 12.95W, 12VDC: Max 12W (XNF-8010RV/8010RVM)	PoE: Max 7W 12VDC: Max 6.7W	PoE: Max. 8.5W 12VDC: Max 8W 24VAC: Max 9W	PoE: Max 7.5W 12VDC: Max 6.5W 24VAC: Max 8W
Dimensions (WxHxD) / Weight	Ø146 x 54.8mm (Ø5.75" x 2.16"), 730g (1.61 lb) (XNF-8010R) Ø146 x 65.8mm (Ø5.75" x 2.59") 785g (1.73 lb) (XNF-8010RV) 790g (1.74 lb) (XNF-8010RVM)	96 x 76 x 143.5mm (3.78" x 2.99" x 5.65") 578g (1.274 lb)	73.1 x 66.6 x 147.8mm (2.88" x 2.62" x 5.82") 420g (0.93 lb)	73.1 x 66.6 x 147.8mm (2.88" x 2.62" x 5.82") 420g (0.93 lb)
Additional Features	M12 Connector (XNF-8010RVM), Built-in MIC, On board dewarping	Defog, SFP Slot	Handover, Hallway View	Handover, Hallway View



XNB-6001
2MP Remote Head Camera



SLA-T4680
2MP lens for XNB-6001



SLA-T4680V
2MP lens for XNB-6001



SLA-T2480
2MP lens for XNB-6001



SLA-T2480V
2MP lens for XNB-6001



SLA-T1080F
2MP lens for XNB-6001

	XNB-6001	SLA-T4680	SLA-T4680V	SLA-T2480	SLA-T2480V	SLA-T1080F
Imaging Device	-	1/2.8" 2MP CMOS	1/2.8" 2MP CMOS	1/2.8" 2MP CMOS	1/2.8" 2MP CMOS	1/2.8" 2MP CMOS
Min. Illumination	-	Color: 0.06Lux (F2.5) B/W: 0.06Lux (F2.5)	Color: 0.06Lux (F2.5) B/W: 0.06Lux (F2.5)	Color: 0.45Lux (F2.0) B/W: 0.45Lux (F2.0)	Color: 0.45Lux (F2.0) B/W: 0.45Lux (F2.0)	Color: 0.03Lux (F1.6)
Video Output	CVBS 1.0Vp-p, Micro USB type B	-	-	-	-	-
Focal Length	-	4.6mm Pinhole	4.6mm Pinhole	2.4mm fixed	2.4mm fixed	1.6mm fisheye
Angular Field of View	-	H: 73° / V: 39° / D: 85°	H: 73° / V: 39° / D: 85°	H: 138° / V: 73° / D: 168°	H: 138° / V: 73° / D: 168°	H: 187° / V: 113.9°
Pan / Tilt / Rotate	-	-	-	-	-	-
IR Viewable Length	-	-	-	-	-	-
Day & Night	-	Auto (Electrical)	Auto (Electrical)	Auto (Electrical)	Auto (Electrical)	Auto (Electrical)
Wide Dynamic Range	120dB	-	-	-	-	-
Digital Noise Reduction	SSNRV	-	-	-	-	-
Digital Image Stabilization	Support	-	-	-	-	-
Analytics	Intelligent analytics Audio detection	-	-	-	-	-
Business Intelligence	People counting, Queue management, Heatmap	-	-	-	-	-
Alarm I/O	1 / 1	-	-	-	-	-
Audio I/O	Selectable (mic in/line in) / Line out	-	-	-	-	-
Video Compression	H.265, H.264, MJPEG	-	-	-	-	-
Resolution / Max. Frame Rate	2MP / 60fps	-	-	-	-	-
WiseStream	WiseStream II	-	-	-	-	-
Streaming	Up to 10 Profiles	-	-	-	-	-
Edge Storage	SD/SDHC/SDXC	-	-	-	-	-
Application Programming Interface	ONVIF profile S/G, SUNAPI, Wisenet open platform	-	-	-	-	-
Operating Temperature	-10°C ~ +55°C (+14°F ~ +131°F)	-10°C ~ +55°C (+14°F ~ +131°F)	-10°C ~ +55°C (+14°F ~ +131°F)	-10°C ~ +55°C (+14°F ~ +131°F)	-10°C ~ +55°C (+14°F ~ +131°F)	-10°C ~ +55°C (+14°F ~ +131°F)
Certification	-	-	-	-	-	-
Power Consumption	PoE: Max 6W 12VDC: Max 6.5W	-	-	-	-	-
Dimensions (WxHxD) / Weight	131.1 x 28 x 86mm (5.16" x 1.10" x 3.39") 245g (0.54 lb)	Ø24 x 42mm (Ø0.94" x 1.65") (Lens) 8m (314.96") (Cable) 310g (0.68 lb)	30 x 20.2 x 45mm (1.18" x 0.80" x 1.77") (Lens) 8m (314.96") (Cable) 321g (0.71 lb)	Ø24 x 49.8mm (Ø0.94" x 1.96") (Lens) 8m (314.96") (Cable) 318g (0.70 lb)	30 x 27.9 x 45mm (1.18" x 0.10" x 1.77") (Lens) 8m (314.96") (Cable) 328g (0.72 lb)	Ø35 x 68.9mm (Ø1.38" x 2.71") (Lens) 8m (314.96") (Cable) 321g (0.71 lb)
Additional Features	Handover, Hallway View	-	-	-	-	-



XNO-6120R
2MP IR Bullet Camera



XNO-6085R
2MP IR Bullet Camera (extraLUX)



XNO-6080R
2MP IR Bullet Camera



XNO-L6080R
2MP IR Bullet Camera



XNO-6010R/6020R
2MP IR Bullet Camera

	XNO-6120R	XNO-6085R	XNO-6080R	XNO-L6080R	XNO-6010R/6020R
Imaging Device	1/2.8" 2MP CMOS	1/2" 2.17MP CMOS	1/2.8" 2MP CMOS	1/2.8" 2MP CMOS	1/2.8" 2MP CMOS
Min. Illumination	Color : 0.03Lux (F1.6) B/W : 0Lux (IR LED on)	Color : 0.004Lux (F0.94) B/W : 0Lux (IR LED on)	Color : 0.015Lux (F1.4) B/W : 0Lux (IR LED on)	Color : 0.1Lux (F1.6) B/W : 0Lux (IR LED on)	Color : 0.055lux (F2.0) (XNO-6010R) Color : 0.015lux (F1.4) (XNO-6020R) B/W : 0 Lux (IR LED On)
Video Output	CVBS 1.0Vp-p, Micro USB type B	CVBS 1.0Vp-p, Micro USB type B	CVBS 1.0Vp-p, Micro USB type B	CVBS 1.0Vp-p, Micro USB type B	CVBS 1.0Vp-p, Micro USB type B
Focal Length	5.2 ~ 62.4mm (Optical 12x)	4.1 ~ 16.4mm (Optical 4x) motorized varifocal	2.8 ~ 12mm (4.3x) motorized varifocal	3.2 ~ 10mm (3.1x) motorized varifocal	2.4mm fixed (XNO-6010R) 4mm fixed (XNO-6020R)
Angular Field of View	H : 54.58° (Wide) ~ 5.30° (Tele) / V : 32.19° (Wide) ~ 3.00° (Tele) / D : 61.40° (Wide) ~ 6.06° (Tele)	H : 100° (Wide) ~ 26.2° (Tele) / V : 54° (Wide) ~ 14.8° (Tele) / D : 116° (Wide) ~ 30.0° (Tele)	H : 119.5° (Wide) ~ 27.9° (Tele) / V : 62.8° (Wide) ~ 15.7° (Tele) / D : 142.1° (Wide) ~ 32.0° (Tele)	H : 109.0° (Wide) ~ 33.2° (Tele) / V : 57.4° (Wide) ~ 18.7° (Tele) / D : 132.0° (Wide) ~ 38.0° (Tele)	H : 139.0° / V : 73.0° / D : 167.0° (XNO-6010R) H : 88.6° / V : 47.5° / D : 104.8° (XNO-6020R)
Pan / Tilt / Rotate	-	-	-	-	-
IR Viewable Length	70m (229.66ft)	70m (229.66ft)	50m (164.04ft)	30m (98.42ft)	20m (65.62ft) (XNO-6010R) 30m (98.43ft) (XNO-6020R)
Day & Night	Auto (ICR)	Auto (ICR)	Auto (ICR)	Auto (ICR)	Auto (ICR)
Wide Dynamic Range	150dB	150dB	150dB	120dB	150dB
Digital Noise Reduction	SSNRV	SSNRV	SSNRV	SSNRV	SSNRV
Digital Image Stabilization	Support (Built-in Gyro sensor)	Support (Built-in Gyro sensor)	Support	Support	Support
Analytics	Intelligent analytics Audio detection Sound classification	Intelligent analytics Audio detection Sound classification	Intelligent analytics Audio detection Sound classification	Intelligent analytics	Intelligent analytics Audio detection Sound classification
Business Intelligence	-	-	-	-	People counting, Queue management, Heatmap
Alarm I/O	1 / 1	1 / 1	1 / 1	-	1 / 1
Audio I/O	Selectable (mic in/line in) / Line out	Selectable (mic in/line in) / Line out	Selectable (mic in/line in) / Line out	-	Selectable (mic in/line in) / Line out
Video Compression	H.265, H.264, MJPEG	H.265, H.264, MJPEG	H.265, H.264, MJPEG	H.265, H.264, MJPEG	H.265, H.264, MJPEG
Resolution / Max. Frame Rate	2MP / 60fps	2MP / 60fps	2MP / 60fps	2MP / 60fps	2MP / 60fps
WiseStream	WiseStream II	WiseStream II	WiseStream II	WiseStream II	WiseStream II
Streaming	Up to 10 Profiles	Up to 10 Profiles	Up to 10 Profiles	Up to 5 Profiles	Up to 10 Profiles
Edge Storage	SD/SDHC/SDXC	SD/SDHC/SDXC	Micro SD/SDHC/SDXC	Micro SD/SDHC/SDXC	Micro SD/SDHC/SDXC
Application Programming Interface	ONVIF profile S/G, SUNAPI, Wisenet open platform	ONVIF profile S/G, SUNAPI, Wisenet open platform	ONVIF profile S/G/T, SUNAPI, Wisenet open platform	ONVIF profile S/G, SUNAPI, Wisenet open platform	ONVIF profile S/G/T, SUNAPI, Wisenet open platform
Operating Temperature	-40°C ~ +55°C (-40°F ~ +131°F) * Start up above -35°C (-31°F)	-40°C ~ +55°C (-40°F ~ +131°F) * Start up above -35°C (-31°F)	-40°C ~ +55°C (-40°F ~ +131°F)	-40°C ~ +55°C (-40°F ~ +131°F)	-30°C ~ +55°C (-22°F ~ +131°F) * Start up above -20°C
Certification	IP67, IP66, NEMA 4X, IK10	IP67, IP66, NEMA 4X, IK10	IP67, IP66, NEMA 4X, IK10	IP66, IK10	IP67, IP66, NEMA 4X, IK10
Power Consumption	PoE : Max 12.95W 12VDC : Max 12.5W 24VAC : Max 14.5W	PoE : Max 12.95W 12VDC : Max 11.5W 24VAC : Max 12.95W	PoE : Max 12.95W 12VDC : Max 12W 24VAC : Max 15W	PoE : Max. 11W	PoE : Max 9.7W 12VDC : Max 8.8W
Dimensions (WxHxD) / Weight	Ø91.0 x 368.6mm (Ø3.58" x 14.51") 2.18Kg (4.81 lb)	Ø91.0 x 388.6mm (Ø3.58" x 15.30") 2.35Kg (5.18 lb)	Ø91.0 x 368.6mm (Ø3.58" x 14.51") 2.18Kg (4.81 lb)	Ø91 x 322.9mm (Ø3.58" x 12.71") 1.29Kg (4.25 lb)	Ø70 x 301.5mm (Ø2.76" x 11.87") (XNO-6010R) Ø70 x 296mm (Ø2.76" x 11.65") (XNO-6020R) 1.22Kg (2.69 lb)
Additional Features	Handover, Hallway View	Handover, Hallway View	Handover, Hallway View	Handover, Hallway View	Handover, Hallway View



XND-6085/6085V
2MP Dome Camera (extraLUX)

X PLUS



XND-6081V
2MP Dome Camera

X PLUS



XND-6081F
2MP Flush Mount Dome Camera

X PLUS



XND-6081VZ
2MP Dome Camera

X PLUS



XND-6081FZ
2MP Flush Mount Dome Camera

Imaging Device	1/2" 2.17MP CMOS	1/2.8" 2MP CMOS	1/2.8" 2MP CMOS	1/2.8" 2MP CMOS	1/2.8" 2MP CMOS
Min. Illumination	Color: 0.004Lux (F0.94) B/W: 0.0004Lux (F0.94)	Color: 0.015Lux (F1.4) B/W: 0.0015Lux (F1.4)	Color: 0.015Lux (F1.4) B/W: 0.0015Lux (F1.4)	Color: 0.015Lux (F1.4) B/W: 0.0015Lux (F1.4)	Color: 0.015Lux (F1.4) B/W: 0.0015Lux (F1.4)
Video Output	CVBS 1.0Vp-p, Micro USB type B	CVBS 1.0Vp-p, Micro USB type B	CVBS 1.0Vp-p, Micro USB type B	Micro USB type B	Micro USB type B
Focal Length	4.1~16.4mm (Optical 4x)	2.8 ~ 12mm (4.3x) motorized varifocal	2.8 ~ 12mm (4.3x) motorized varifocal	2.8 ~ 12mm (4.3x) motorized varifocal	2.8 ~ 12mm (4.3x) motorized varifocal
Angular Field of View	H: 100° (Wide) ~ 26.2° (Tele) / V: 54° (Wide) ~ 14.8° (Tele) / D: 116° (Wide) ~ 30.0° (Tele)	H: 119.5° (Wide) ~ 27.9° (Tele) / V: 62.8° (Wide) ~ 15.7° (Tele) / D: 142.1° (Wide) ~ 32.0° (Tele)	H: 119.5° (Wide) ~ 27.9° (Tele) / V: 62.8° (Wide) ~ 15.7° (Tele) / D: 142.1° (Wide) ~ 32.0° (Tele)	H: 119.5° (Wide) ~ 27.9° (Tele) / V: 62.8° (Wide) ~ 15.7° (Tele) / D: 142.1° (Wide) ~ 32.0° (Tele)	H: 119.5° (Wide) ~ 27.9° (Tele) / V: 62.8° (Wide) ~ 15.7° (Tele) / D: 142.1° (Wide) ~ 32.0° (Tele)
Pan / Tilt / Rotate	±175° / ±73° / ±175°	0° ~ 360° / -45° ~ 85° / 0° ~ 355°	0° ~ 360° / -45° ~ 85° / 0° ~ 355°	±175° / 0 ~ 85° / ±175° (Remote)	±175° / 0 ~ 85° / ±175° (Remote)
IR Viewable Length	-	-	-	-	-
Day & Night	Auto (ICR)	Auto (ICR)	Auto (ICR)	Auto (ICR)	Auto (ICR)
Wide Dynamic Range	-	150dB	150dB	150dB	150dB
Digital Noise Reduction	SSNRV	SSNRV	SSNRV	SSNRV	SSNRV
Digital Image Stabilization	Support (Built-in Gyro sensor)	Support (Built-in Gyro sensor)	Support (Built-in Gyro sensor)	Support (Built-in Gyro sensor)	Support
Analytics	Intelligent analytics Audio detection Sound classification	Intelligent analytics Audio detection Sound classification Audio Playback Shock detection	Intelligent analytics Audio detection Sound classification Audio Playback Shock detection	Intelligent analytics Audio detection Sound classification Audio Playback Shock detection	Intelligent analytics Audio detection Sound classification Audio Playback Shock detection
Business Intelligence	-	People counting, Queue management, Heatmap	People counting, Queue management, Heatmap	People counting, Queue management, Heatmap	People counting, Queue management, Heatmap
Alarm I/O	1 / 1	1 / 1	1 / 1	1 / 1	1 / 1
Audio I/O	Selectable (mic in/line in) / Line out	Selectable (mic in/line in), Built-in mic / Line out	Selectable (mic in/line in) / Line out	Selectable (mic in/line in), Built-in mic / Line out	Selectable (mic in/line in) / Line out
Video Compression	H.265, H.264, MJPEG	H.265, H.264, MJPEG	H.265, H.264, MJPEG	H.265, H.264, MJPEG	H.265, H.264, MJPEG
Resolution / Max. Frame Rate	2MP / 60fps	2MP / 60fps	2MP / 60fps	2MP / 60fps	2MP / 60fps
WiseStream	WiseStream II	WiseStream II	WiseStream II	WiseStream II	WiseStream II
Streaming	Up to 10 Profiles	Up to 10 Profiles	Up to 10 Profiles	Up to 10 Profiles	Up to 10 Profiles
Edge Storage	SD/SDHC/SDXC	Micro SD/SDHC/SDXC	Micro SD/SDHC/SDXC	Micro SD/SDHC/SDXC	Micro SD/SDHC/SDXC
Application Programming Interface	ONVIF profile S/G, SUNAPI, Wisenet open platform	ONVIF profile S/G/T, SUNAPI, Wisenet open platform	ONVIF profile S/G/T, SUNAPI, Wisenet open platform	ONVIF profile S/G/T, SUNAPI, Wisenet open platform	ONVIF profile S/G/T, SUNAPI, Wisenet open platform
Operating Temperature	-30°C ~ +55°C (-22°F ~ +131°F) * Start up above -10°C (+14°F)	-25°C ~ +60°C (-13°F ~ +140°F)	-25°C ~ +60°C (-13°F ~ +140°F)	-25°C ~ +60°C (-13°F ~ +140°F)	-25°C ~ +60°C (-13°F ~ +140°F)
Certification	IK08	IP52, IK10	IP52, Plenum rate	IP52, IK10	IP52, Plenum rate
Power Consumption	PoE: Max 10.2W 12VDC: Max 8.6W	PoE: Max 7.0W 12VDC: Max 5.40W	PoE: Max 7.0W 12VDC: Max 5.40W	PoE: Max 10W 12VDC: Max 8.5W	PoE: Max 10W 12VDC: Max 8.5W
Dimensions (WxHxD) / Weight	Ø160.0 x 140.0mm (Ø6.30" x 5.51") 1.10 kg (2.43 lb) (XND-6085) 1.25 kg (2.76 lb) (XND-6085V)	Ø160 x 125mm (Ø6.30" x 4.92") 1.45kg (3.2lb)	Ø205 x 155mm (Ø8.07" x 6.10") 1.80kg (3.97lb)	Ø160 x 125mm (Ø6.30" x 4.92") 1.45kg (3.2lb)	Ø205 x 155mm (Ø8.07" x 6.10") 1.85kg (4.08lb)
Additional Features	Handover, Hallway View	Modular structure, Anti dust	Modular structure, Anti dust	Modular structure, Motorized PTRZ, Anti dust	Modular structure, Motorized PTRZ, Anti dust

X PLUS

XND-6081RV
2MP IR Dome Camera

X PLUS

XND-6081RF
2MP Flush Mount IR Dome Camera

XND-6080/6080V
2MP Dome Camera

XND-6080R/6080RV
2MP IR Dome Camera

XND-L6080R/L6080RV
2MP IR Dome Camera

Imaging Device	1/2.8" 2MP CMOS	1/2.8" 2MP CMOS	1/2.8" 2MP CMOS	1/2.8" 2MP CMOS	1/2.8" 2MP CMOS
Min. Illumination	Color : 0.015 Lux (F1.4) B/W : 0Lux (IR LED on)	Color : 0.015 Lux (F1.4) B/W : 0Lux (IR LED on)	Color : 0.015Lux (F1.4) B/W : 0.0015Lux (F1.4)	Color : 0.015Lux (F1.4) B/W : 0Lux (IR LED on)	Color : 0.1Lux (F1.6) B/W : 0Lux (IR LED on)
Video Output	CVBS 1.0Vp-p, Micro USB type B	CVBS 1.0Vp-p, Micro USB type B	CVBS 1.0Vp-p, Micro USB type B	CVBS 1.0Vp-p, Micro USB type B	CVBS 1.0Vp-p, Micro USB type B
Focal Length	2.8 ~ 12mm (4.3x) motorized varifocal	2.8 ~ 12mm (4.3x) motorized varifocal	2.8 ~ 12mm (4.3x) motorized varifocal	2.8 ~ 12mm (4.3x) motorized varifocal	3.2 ~ 10mm (3.1x) motorized varifocal
Angular Field of View	H : 119.5° (Wide) ~ 27.9° (Tele) / V : 62.8° (Wide) ~ 15.7° (Tele) / D : 142.1° (Wide) ~ 32.0° (Tele)	H : 119.5° (Wide) ~ 27.9° (Tele) / V : 62.8° (Wide) ~ 15.7° (Tele) / D : 142.1° (Wide) ~ 32.0° (Tele)	H : 119.5° (Wide) ~ 27.9° (Tele) / V : 62.8° (Wide) ~ 15.7° (Tele) / D : 142.1° (Wide) ~ 32.0° (Tele)	H : 119.5° (Wide) ~ 27.9° (Tele) / V : 62.8° (Wide) ~ 15.7° (Tele) / D : 142.1° (Wide) ~ 32.0° (Tele)	H : 109.0° (Wide) ~ 33.2° (Tele) / V : 57.4° (Wide) ~ 18.7° (Tele) / D : 132.0° (Wide) ~ 38.0° (Tele)
Pan / Tilt / Rotate	0° ~ 360° / -45° ~ 85° / 0° ~ 355°	0° ~ 360° / -45° ~ 85° / 0° ~ 355°	0° ~ 354° / 0° ~ 67° / 0° ~ 355°	0° ~ 354° / 0° ~ 67° / 0° ~ 355°	0° ~ 354° / 0° ~ 67° / 0° ~ 355°
IR Viewable Length	50m (164.04ft)	50m (164.04ft)	-	30m (98.43ft)	30m (98.42ft)
Day & Night	Auto (ICR)	Auto (ICR)	Auto (ICR)	Auto (ICR)	Auto (ICR)
Wide Dynamic Range	150dB	150dB	150dB	150dB	120dB
Digital Noise Reduction	SSNRV	SSNRV	SSNRV	SSNRV	SSNRV
Digital Image Stabilization	Support (Built-in Gyro sensor)	Support (Built-in Gyro sensor)	Support	Support	Support
Analytics	Intelligent analytics Audio detection Sound classification Audio Playback Shock detection	Intelligent analytics Audio detection Sound classification Audio Playback Shock detection	Intelligent analytics Audio detection Sound classification	Intelligent analytics Audio detection Sound classification	Intelligent analytics
Business Intelligence	People counting, Queue management, Heatmap	People counting, Queue management, Heatmap	-	-	-
Alarm I/O	1 / 1	1 / 1	1 / 1	1 / 1	-
Audio I/O	Selectable (mic in/line in), Built-in mic / Line out	Selectable (mic in/line in) / Line out	Selectable (mic in/line in), Built-in mic / Line out	Selectable (mic in/line in), Built-in mic / Line out	-
Video Compression	H.265, H.264, MJPEG	H.265, H.264, MJPEG	H.265, H.264, MJPEG	H.265, H.264, MJPEG	H.265, H.264, MJPEG
Resolution / Max. Frame Rate	2MP / 60fps	2MP / 60fps	2MP / 60fps	2MP / 60fps	2MP / 60fps
WiseStream	WiseStream II	WiseStream II	WiseStream II	WiseStream II	WiseStream II
Streaming	Up to 10 Profiles	Up to 10 Profiles	Up to 10 Profiles	Up to 10 Profiles	Up to 5 Profiles
Edge Storage	Micro SD/SDHC/SDXC	Micro SD/SDHC/SDXC	Micro SD/SDHC/SDXC	Micro SD/SDHC/SDXC	Micro SD/SDHC/SDXC
Application Programming Interface	ONVIF profile S/G/T, SUNAPI, Wisenet open platform	ONVIF profile S/G/T, SUNAPI, Wisenet open platform	ONVIF profile S/G/T, SUNAPI, Wisenet open platform	ONVIF profile S/G/T, SUNAPI, Wisenet open platform	ONVIF profile S/G, SUNAPI, Wisenet open platform
Operating Temperature	-25°C ~ +60°C (-13°F ~ +140°F)	-25°C ~ +60°C (-13°F ~ +140°F)	-10°C ~ +55°C (+14°F ~ +131°F)	-10°C ~ +55°C (+14°F ~ +131°F)	-10°C ~ +55°C (+14°F ~ +131°F)
Certification	IP52, IK10	IP52, Plenum rate	IK08	IK08	IK08
Power Consumption	PoE : Max 12.95W 12VDC : Max 10.8W	PoE : Max 12.95W 12VDC : Max 10.8W	PoE : Max 6.5W 12VDC : Max 6W	PoE : Max 10W 12VDC : Max 9W	PoE : Max 8W
Dimensions (WxHxD) / Weight	Ø160 x 125mm (Ø6.30" x 4.92") 1.45kg (3.2lb)	Ø205 x 155mm (Ø8.07" x 6.10") 1.80kg (3.97lb)	Ø140.8 x 113.0mm (Ø5.54" x 4.45") 610g (1.34lb) (XND-6080) 714g (1.57lb) (XND-6080V)	Ø140.8 x 113.0mm (Ø5.54" x 4.45") 624g (1.38lb) (XND-6080R) 724g (1.60lb) (XND-6080RV)	Ø140.8 x 113.0mm (Ø5.54" x 4.45") 580g (1.28 lb) (XND-L6080R) 690g (1.52 lb) (XND-L6080RV)
Additional Features	Modular design, Anti dust	Modular design, Anti dust	Handover, Hallway View	Handover, Hallway View	Defog, Hallway View



XND-L6080V
2MP Dome Camera



XND-6020R
2MP IR Dome Camera



XND-6011F
2MP Flush Mount Dome Camera



XND-6010
2MP Dome Camera



XNV-6120/6120R
2MP Vandal / IR Vandal Dome Camera

	XND-L6080V 2MP Dome Camera	XND-6020R 2MP IR Dome Camera	XND-6011F 2MP Flush Mount Dome Camera	XND-6010 2MP Dome Camera	XNV-6120/6120R 2MP Vandal / IR Vandal Dome Camera
Imaging Device	1/2.8" 2MP CMOS	1/2.8" 2MP CMOS	1/2.8" 2MP CMOS	1/2.8" 2MP CMOS	1/2.8" 2MP CMOS
Min. Illumination	Color: 0.1Lux (F1.6) B/W: 0.01Lux (F1.6)	Color: 0.015 Lux (F1.4) B/W: 0Lux (IR LED on)	Color: 0.055Lux (F2.0) B/W: 0.055Lux (F2.0)	Color: 0.055Lux (F2.0) B/W: 0.055Lux (F2.0)	Color: 0.03Lux (F1.6), B/W: 0.003Lux (F1.6) (XNV-6120) Color: 0.03Lux (F1.6), B/W: 0Lux (IR LED on) (XNV-6120R)
Video Output	CVBS 1.0Vp-p, Micro USB type B	CVBS 1.0Vp-p, Micro USB type B	Micro USB type B	CVBS 1.0Vp-p, Micro USB type B	CVBS 1.0Vp-p, Micro USB type B
Focal Length	3.2 ~ 10mm (3.1x) motorized varifocal	4mm fixed	2.8mm fixed	2.4mm fixed	5.2 ~ 62.4mm (Optical 12x)
Angular Field of View	H: 109.0° (Wide) ~ 33.2° (Tele) / V: 57.4° (Wide) ~ 18.7° (Tele) / D: 132.0° (Wide) ~ 38.0° (Tele)	H: 88.6° / V: 47.5° / D: 104.8°	H: 112° / V: 62° / D: 130°	H: 139.0° / V: 73.0° / D: 167.0°	H: 54.58° (Wide) ~ 5.30° (Tele) / V: 32.19° (Wide) ~ 3.00° (Tele) / D: 61.40° (Wide) ~ 6.06° (Tele)
Pan / Tilt / Rotate	0° ~ 354° / 0° ~ 67° / 0° ~ 355°	0° ~ 354° / 0° ~ 67° / 0° ~ 355°	0° ~ 355° / 0° ~ 47° / 0° ~ 353°	0° ~ 354° / 0° ~ 67° / 0° ~ 355°	0° ~ 354° / 0° ~ 75° / 0° ~ 355°
IR Viewable Length	-	30m (98.43ft)	-	-	70m (229.66ft) (XNV-6120R)
Day & Night	Auto (ICR)	Auto (ICR)	Auto (Electrical)	Auto (ICR)	Auto (ICR)
Wide Dynamic Range	120dB	150dB	-	150dB	150dB
Digital Noise Reduction	SSNRV	SSNRV	SSNRV	SSNRV	SSNRV
Digital Image Stabilization	Support	Support	Support	Support	Support (Built-in Gyro sensor)
Analytics	Intelligent analytics	Intelligent analytics Audio detection Sound classification	Intelligent analytics Audio detection Sound classification	Intelligent analytics Audio detection Sound classification	Intelligent analytics Audio detection Sound classification
Business Intelligence	-	People counting, Queue management, Heatmap	People counting, Queue management, Heatmap	People counting, Queue management, Heatmap	-
Alarm I/O	-	1 / 1	-	1 / 1	1 / 1
Audio I/O	-	Selectable (mic in/line in), Built-in mic / Line out	Built-in mic / -	Selectable (mic in/line in), Built-in mic / Line out	Selectable (mic in/line in) / Line out
Video Compression	H.265, H.264, MJPEG	H.265, H.264, MJPEG	H.265, H.264, MJPEG	H.265, H.264, MJPEG	H.265, H.264, MJPEG
Resolution / Max. Frame Rate	2MP / 60fps	2MP / 60fps	2MP / 60fps	2MP / 60fps	2MP / 60fps
WiseStream	WiseStream II	WiseStream II	WiseStream II	WiseStream II	WiseStream II
Streaming	Up to 5 Profiles	Up to 10 Profiles	Up to 10 Profiles	Up to 10 Profiles	Up to 10 Profiles
Edge Storage	Micro SD/SDHC/SDXC	SD/SDHC/SDXC	SD/SDHC/SDXC	Micro SD/SDHC/SDXC	SD/SDHC/SDXC
Application Programming Interface	ONVIF profile S/G, SUNAPI, Wisenet open platform	ONVIF profile S/G, SUNAPI, Wisenet open platform	ONVIF profile S/G, SUNAPI, Wisenet open platform	ONVIF profile S/G/T, SUNAPI, Wisenet open platform	ONVIF profile S/G/T, SUNAPI, Wisenet open platform
Operating Temperature	-10°C ~ +55°C (+14°F ~ +131°F)	-10°C ~ +55°C (+14°F ~ +131°F)	-10°C ~ +55°C (+14°F ~ +131°F)	-10°C ~ +55°C (+14°F ~ +131°F)	-40°C ~ +55°C (-40°F ~ +131°F) * Start up above -35°C (-31°F)
Certification	IK08	IK08	-	IK08	IP67, IP66, NEMA 4X, IK10
Power Consumption	PoE: Max 6W	PoE: Max 9W 12VDC: Max 8W	PoE: Max 4.7W	PoE: Max 6.5W 12VDC: Max 6W	PoE: Max. 7.8W, 12V DC: Max 7W, 24V AC: Max. 8.2W (XNV-6120) PoE: Max. 12.95W, 12V DC: Max. 11.5W, 24V AC: Max. 14W (XNV-6120R)
Dimensions (WxHxD) / Weight	Ø140.8 x 113.0mm (Ø5.54" x 4.45") 675g (1.49 lb)	Ø110.0 x 90.0mm (Ø4.33" x 3.54") 380g (0.84 lb)	Ø98.9 x 129mm (Ø3.89" x 5.08") 275g (0.61 lb)**	Ø140.8 x 113.0mm (Ø5.54" x 4.45") 610g (1.34 lb)	Ø160.0 x 128.5mm (Ø6.30" x 5.06") 985g (2.17 lb) (XNV-6120) 995g (2.19 lb) (XNV-6120R)
Additional Features	Defog, Hallway View	Handover, Hallway View	Handover, Hallway View	Handover, Hallway View	Handover, Hallway View



XNV-6120RS

2MP Stainless IR Vandal Dome Camera



XNV-6085

2MP Vandal Dome Camera (extraLUX)



XNV-6081Z

2MP Vandal Dome Camera



XNV-6081R

2MP IR Vandal Dome Camera



XNV-6081

2MP Vandal Dome Camera

Imaging Device	1/2.8" 2MP CMOS	1/2" 2.17MP CMOS	1/2.8" 2MP CMOS	1/2.8" 2MP CMOS	1/2.8" 2MP CMOS
Min. Illumination	Color: 0.03Lux (F1.6) B/W: 0Lux (IR LED on)	Color: 0.004Lux (F0.94) B/W: 0.0004Lux (F0.94)	Color: 0.015 Lux (F1.4) B/W: 0.0015 Lux (F1.4)	Color: 0.015Lux (F1.4) BW: 0Lux (IR LED)	Color: 0.015 Lux (F1.4) B/W: 0.0015 Lux (F1.4)
Video Output	CVBS 1.0Vp-p, Micro USB type B	CVBS 1.0Vp-p, Micro USB type B	Micro USB type B	CVBS 1.0Vp-p, Micro USB type B	CVBS 1.0Vp-p, Micro USB type B
Focal Length	5.2 ~ 62.4mm (Optical 12x)	4.1 ~ 16.4mm (Optical 4x)	2.8 ~ 12mm (4.3x) motorized varifocal	2.8 ~ 12mm (4.3x) motorized varifocal	2.8 ~ 12mm (4.3x) motorized varifocal
Angular Field of View	H: 54.6° (Wide) ~ 5.30° (Tele) / V: 32.2° (Wide) ~ 3.00° (Tele) / D: 61.40° (Wide) ~ 6.06° (Tele)	H: 100° (Wide) ~ 26.2° (Tele) / V: 54° (Wide) ~ 14.8° (Tele) / D: 116° (Wide) ~ 30.0° (Tele)	H: 119.5° (Wide) ~ 27.9° (Tele) / V: 62.8° (Wide) ~ 15.7° (Tele) / D: 142.1° (Wide) ~ 32.0° (Tele)	H: 119.5° (Wide) ~ 27.9° (Tele) / V: 62.8° (Wide) ~ 15.7° (Tele) / D: 142.1° (Wide) ~ 32.0° (Tele)	H: 119.5° (Wide) ~ 27.9° (Tele) / V: 62.8° (Wide) ~ 15.7° (Tele) / D: 142.1° (Wide) ~ 32.0° (Tele)
Pan / Tilt / Rotate	0° ~ 354° / 0° ~ 75° / 0° ~ 355°	±175° / ±73° / ±175°	±175° / 0 ~ 85° / ±175° (Remote)	0° ~ 360° / -45° ~ 85° / 0° ~ 355°	0° ~ 360° / -45° ~ 85° / 0° ~ 355°
IR Viewable Length	70m (229.66ft)	-	-	50m (164.04ft)	-
Day & Night	Auto (ICR)	Auto (ICR)	Auto (ICR)	Auto (ICR)	Auto (ICR)
Wide Dynamic Range	150dB	150dB	150dB	150dB	150dB
Digital Noise Reduction	SSNRV	SSNRV	SSNRV	SSNRV	SSNRV
Digital Image Stabilization	Support (Built-in Gyro sensor)	Support (Built-in Gyro sensor)	Support (Built-in Gyro sensor)	Support (Built-in Gyro sensor)	Support (Built-in Gyro sensor)
Analytics	Intelligent analytics Audio detection Sound classification	Intelligent analytics Audio detection Sound classification	Intelligent analytics Audio detection Sound classification Audio Playback Shock detection	Intelligent analytics Audio detection Sound classification Audio Playback Shock detection	Intelligent analytics Audio detection Sound classification Audio Playback Shock detection
Business Intelligence	-	-	People counting, Queue management, Heatmap	People counting, Queue management, Heatmap	People counting, Queue management, Heatmap
Alarm I/O	1 / 1	1 / 1	1 / 1	1 / 1	1 / 1
Audio I/O	Selectable (mic in/line in) / Line out	Selectable (mic in/line in) / Line out	Selectable (mic in/line in) / Line out	Selectable (mic in/line in) / Line out	Selectable (mic in/line in) / Line out
Video Compression	H.265, H.264, MJPEG	H.265, H.264, MJPEG	H.265, H.264, MJPEG	H.265, H.264, MJPEG	H.265, H.264, MJPEG
Resolution / Max. Frame Rate	2MP / 60fps	2MP / 60fps	2MP / 60fps	2MP / 60fps	2MP / 60fps
WiseStream	WiseStream II	WiseStream II	WiseStream II	WiseStream II	WiseStream II
Streaming	Up to 10 Profiles	Up to 10 Profiles	Up to 10 Profiles	Up to 10 Profiles	Up to 10 Profiles
Edge Storage	Micro SD/SDHC/SDXC	SD/SDHC/SDXC	Micro SD/SDHC/SDXC	Micro SD/SDHC/SDXC	Micro SD/SDHC/SDXC
Application Programming Interface	ONVIF profile S/G, SUNAPI, Wisenet open platform	ONVIF profile S/G, SUNAPI, Wisenet open platform	ONVIF profile S/G/T, SUNAPI, Wisenet open platform	ONVIF profile S/G/T, SUNAPI, Wisenet open platform	ONVIF profile S/G/T, SUNAPI, Wisenet open platform
Operating Temperature	-40°C ~ +55°C (-40°F ~ +131°F) *Start up above -35°C (-31°F)	-40°C ~ +55°C (-40°F ~ +131°F) * Start up above -35°C (-31°F)	-50°C ~ +60°C (-58°F ~ +140°F) * Start up above -35°C (-31°F)	-50°C ~ +60°C (-58°F ~ +140°F) * Start up above -35°C (-31°F)	-50°C ~ +60°C (-58°F ~ +140°F) * Start up above -35°C (-31°F)
Certification	IP66, NEMA 4X, IK10+	IP67, IP66, NEMA 4X, IK10	IP67, IP66, IP6K9K, IK10+, NEMA4X	IP67, IP66, IP6K9K, IK10+, NEMA4X	IP67, IP66, IP6K9K, IK10+, NEMA4X
Power Consumption	PoE: Max 12.95W 12VDC: Max 11.5W 24VAC: Max 14W	PoE: Max 12.1W 12VDC: Max 11.1W 24VAC: Max 13.5W	PoE: Max 11W 12VDC: Max 9.5W 24VAC: Max 11W	PoE: Max 12.95W 12VDC: Max 10.8W 24VAC: Max 13.3W	PoE: Max 7.0W 12VDC: Max 5.4W 24VAC: Max 7.1W
Dimensions (WxHxD) / Weight	Ø162 x 134.5mm (Ø6.38" x 5.3") 2.7Kg (5.95 lb)	Ø160.0 x 140.0mm (Ø6.30" x 5.51") 1.40kg (3.09 lb)	Ø180 x 125mm (Ø7.1" x 4.9") 1.75kg (3.86lb)	Ø180 x 125mm (Ø7.1" x 4.9") 1.75kg (3.86lb)	Ø180 x 125mm (Ø7.1" x 4.9") 1.45kg (3.20lb)
Additional Features	Handover, Hallway View	Handover, Hallway View	Modular structure, Motorized PTRZ	Modular structure	Modular structure

XNV-6080

2MP Vandal Dome Camera

XNV-6080R

2MP IR Vandal Dome Camera

XNV-6080RS

2MP Stainless IR Vandal Dome Camera

XNV-L6080

2MP Vandal Dome Camera

XNV-L6080R

2MP IR Vandal Dome Camera

	XNV-6080	XNV-6080R	XNV-6080RS	XNV-L6080	XNV-L6080R
Imaging Device	1/2.8" 2MP CMOS	1/2.8" 2MP CMOS	1/2.8" 2MP CMOS	1/2.8" 2MP CMOS	1/2.8" 2MP CMOS
Min. Illumination	Color: 0.015Lux (F1.4) B/W: 0.015Lux (F1.4)	Color: 0.015Lux (F1.4) B/W: 0Lux (IR LED on)	Color: 0.015Lux (F1.4) B/W: 0Lux (IR LED on)	Color: 0.1Lux (F1.6) B/W: 0.01Lux (F1.6)	Color: 0.1Lux (F1.6) B/W: 0Lux (IR LED on)
Video Output	CVBS 1.0Vp-p, Micro USB type B	CVBS 1.0Vp-p, Micro USB type B	CVBS 1.0Vp-p, Micro USB type B	CVBS 1.0Vp-p, Micro USB type B	CVBS 1.0Vp-p, Micro USB type B
Focal Length	2.8 ~ 12mm (4.3x) motorized varifocal	2.8 ~ 12mm (4.3x) motorized varifocal	2.8 ~ 12mm (4.3x) motorized varifocal	3.2 ~ 10mm (3.1x) motorized varifocal	3.2 ~ 10mm (3.1x) motorized varifocal
Angular Field of View	H: 119.5° (Wide) ~ 27.9° (Tele) / V: 62.8° (Wide) ~ 15.7° (Tele) / D: 142.1° (Wide) ~ 32.0° (Tele)	H: 119.5° (Wide) ~ 27.9° (Tele) / V: 62.8° (Wide) ~ 15.7° (Tele) / D: 142.1° (Wide) ~ 32.0° (Tele)	H: 119.5° (Wide) ~ 27.9° (Tele) / V: 62.8° (Wide) ~ 15.7° (Tele) / D: 142.1° (Wide) ~ 32.0° (Tele)	H: 109.0° (Wide) ~ 33.2° (Tele) / V: 57.4° (Wide) ~ 18.7° (Tele) / D: 132.0° (Wide) ~ 38.0° (Tele)	H: 109.0° (Wide) ~ 33.2° (Tele) / V: 57.4° (Wide) ~ 18.7° (Tele) / D: 132.0° (Wide) ~ 38.0° (Tele)
Pan / Tilt / Rotate	0° ~ 354° / 0° ~ 67° / 0° ~ 355°	0° ~ 354° / 0° ~ 67° / 0° ~ 355°	0° ~ 354° / 0° ~ 67° / 0° ~ 355°	0° ~ 354° / 0° ~ 67° / 0° ~ 355°	0° ~ 354° / 0° ~ 67° / 0° ~ 355°
IR Viewable Length	-	50m (164.04ft)	50m (164.04ft)	-	30m (98.43ft)
Day & Night	Auto (ICR)	Auto (ICR)	Auto (ICR)	Auto (ICR)	Auto (ICR)
Wide Dynamic Range	150dB	150dB	150dB	120dB	120dB
Digital Noise Reduction	SSNRV	SSNRV	SSNRV	SSNRV	SSNRV
Digital Image Stabilization	Support	Support	Support	Support	Support
Analytics	Intelligent analytics Audio detection, Sound classification	Intelligent analytics Audio detection, Sound classification	Intelligent analytics Audio detection, Sound classification	Intelligent analytics	Intelligent analytics
Business Intelligence	-	-	-	-	-
Alarm I/O	1 / 1	1 / 1	1 / 1	-	-
Audio I/O	Selectable (mic in/line in) / Line out	Selectable (mic in/line in) / Line out	Selectable (mic in/line in) / Line out	-	-
Video Compression	H.265, H.264, MJPEG	H.265, H.264, MJPEG	H.265, H.264, MJPEG	H.265, H.264, MJPEG	H.265, H.264, MJPEG
Resolution / Max. Frame Rate	2MP / 60fps	2MP / 60fps	2MP / 60fps	2MP / 60fps	2MP / 60fps
WiseStream	WiseStream II	WiseStream II	WiseStream II	WiseStream II	WiseStream II
Streaming	Up to 10 Profiles	Up to 10 Profiles	Up to 10 Profiles	Up to 5 Profiles	Up to 5 Profiles
Edge Storage	Micro SD/SDHC/SDXC	Micro SD/SDHC/SDXC	Micro SD/SDHC/SDXC	Micro SD/SDHC/SDXC	Micro SD/SDHC/SDXC
Application Programming Interface	ONVIF profile S/G/T, SUNAPI, Wisenet open platform	ONVIF profile S/G/T, SUNAPI, Wisenet open platform	ONVIF profile S/G, SUNAPI, Wisenet open platform	ONVIF profile S/G, SUNAPI, Wisenet open platform	ONVIF profile S/G, SUNAPI, Wisenet open platform
Operating Temperature	-40°C ~ +55°C (-40°F ~ +131°F)	-40°C ~ +55°C (-40°F ~ +131°F)	-40°C ~ +55°C (-40°F ~ +131°F)	-40°C ~ +55°C (-40°F ~ +131°F)	-40°C ~ +55°C (-40°F ~ +131°F)
Certification	IP67, IP66, NEMA4X, IK10	IP67/IP66/NEMA4X, IK10	IP66, NEMA4X, IK10+	IP66, IK10	IP66, IK10
Power Consumption	PoE: Max 7.8W 12VDC: Max 7W 24VAC: Max 8.2W	PoE: Max 12.95W 12VDC: Max 11.5W 24VAC: Max 14W	PoE: Max 12.95W 12VDC: Max 11.5W 24VAC: Max 14W	PoE: Max 8W	PoE: Max 11W
Dimensions (WxHxD) / Weight	Ø160.0 x 118.5mm (Ø6.30" x 4.67") 985g (2.17 lb)	Ø160.0 x 118.5mm (Ø6.30" x 4.67") 995g (2.19 lb)	Ø160 x 120.5mm (Ø6.38" x 4.74") 2.8kg (6.17 lb)	Ø160.0 x 118.5mm (Ø6.3" x 4.67") 940g (2.1 lb)	Ø160.0 x 118.5mm (Ø6.30" x 4.67") 940g (2.07 lb)
Additional Features	Handover, Hallway View	Handover, Hallway View	Handover, Hallway View	Handover, Hallway View	Handover, Hallway View



XNV-6022R/6022RM
2MP Mobile IR Flat Camera



XNV-6020R
2MP IR Vandal Dome Camera



XNV-6013M
2MP Mobile Camera



XNV-6012M/6012
2MP Mobile Flat Camera



XNV-6011
2MP Vandal Dome Camera

Imaging Device	1/2.8" 2MP CMOS	1/2.8" 2MP CMOS	1/2.8" 2MP CMOS	1/2.8" 2MP CMOS	1/2.8" 2MP CMOS
Min. Illumination	Color : 0.04Lux (F2.0) B/W : 0Lux (IR LED on)	Color : 0.015Lux (F1.4) B/W : 0Lux (IR LED on)	Color : 0.04Lux (F2.0) B/W : 0Lux (IR LED on)	Color : 0.04Lux (F2.0) B/W : 0.04Lux (F2.0)	Color : 0.055Lux (F2.0) B/W : 0.055Lux (F2.0)
Video Output	Micro USB Type B	CVBS 1.0Vp-p, Micro USB type B	Micro USB Type B	Micro USB type B	CVBS 1.0Vp-p, Micro USB type B
Focal Length	3.6mm fixed	4mm fixed	2.8mm fixed	2.4mm fixed	2.8mm fixed
Angular Field of View	H: 94.8° / V: 49.3° / D: 114.3°	H: 88.6° / V: 47.5° / D: 104.8°	H: 107.4° / V: 62.2° / D: 122°	H: 135.4° / V: 71.2° / D: 161.6°	H: 112° / V: 62° / D: 130°
Pan / Tilt / Rotate	±5° / 0° ~ 67° / ±90°	0° ~ 354° / 0° ~ 67° / 0° ~ 355°	±5° / ±10° / ±90°	±5° / 0° ~ 67° / ±90°	0° ~ 353° / 0° ~ 59° / 0° ~ 353°
IR Viewable Length	15m (49.21ft)	30m (98.43ft)	-	-	-
Day & Night	Auto (ICR)	Auto (ICR)	Auto (Electrical)	Auto (Electrical)	Auto (Electrical)
Wide Dynamic Range	150dB	150dB	150dB	150dB	150dB
Digital Noise Reduction	SSNRV	SSNRV	SSNRV	SSNRV	SSNRV
Digital Image Stabilization	Support (Built-in Gyro sensor)	Support	Support (Built-in Gyro sensor)	Support (Built-in Gyro sensor)	Support
Analytics	Intelligent analytics Audio detection Sound classification (w/ external MIC)	Intelligent analytics Audio detection, Sound classification	Intelligent analytics Audio detection, Sound classification	Intelligent analytics Audio detection Sound classification (w/ external MIC)	Intelligent analytics
Business Intelligence	-	People counting, Queue management, Heatmap	-	-	People counting, Queue management, Heatmap
Alarm I/O	-	1 / 1	-	-	-
Audio I/O	Selectable (mic in/line in), Built-in mic / Line out	Selectable (mic in/line in) / Line out	Selectable (mic in/line in) / Line out	Selectable (mic in/line in), Built-in mic / Line out	-
Video Compression	H.265, H.264, MJPEG	H.265, H.264, MJPEG	H.265, H.264, MJPEG	H.265, H.264, MJPEG	H.265, H.264, MJPEG
Resolution / Max. Frame Rate	2MP / 60fps	2MP / 60fps	2MP / 60fps	2MP / 60fps	2MP / 60fps
WiseStream	WiseStream II	WiseStream II	WiseStream II	WiseStream II	WiseStream II
Streaming	Up to 10 Profiles	Up to 10 Profiles	Up to 10 Profiles	Up to 10 Profiles	Up to 10 Profiles
Edge Storage	Micro SD/SDHC/SDXC	SD/ SDHC/SDXC	Micro SD/SDHC/SDXC	Micro SD/SDHC/SDXC	SD/SDHC/SDXC
Application Programming Interface	ONVIF profile S/G, SUNAPI, Wisenet open platform	ONVIF profile S/G, SUNAPI, Wisenet open platform	ONVIF profile S/G, SUNAPI, Wisenet open platform	ONVIF profile S/G, SUNAPI, Wisenet open platform	ONVIF profile S/G, SUNAPI, Wisenet open platform
Operating Temperature	-30°C ~ +55°C (-22°F ~ +131°F) * Start up above -20°C (-4°F)	-30°C ~ +55°C (-22°F ~ +131°F) * Start up above -20°C (-4°F)	-40°C ~ +60°C (-40°F ~ +140°F) * Start up above -30°C (-22°F)	-30°C ~ +55°C (-22°F ~ +131°F) * Start up above -20°C (-4°F)	-30°C ~ +55°C (-22°F ~ +131°F) * Start up above -20°C (-4°F)
Certification	IP66, IK10, NEMA4X	IP67, IP66, IK10	IP67, IP6K9K, IK10, NEMA4X	IP66, IK10, NEMA4X	IP66, IK10, NEMA4X
Power Consumption	PoE : Max 6.70W	PoE : Max 9W 12V DC : Max 8W	PoE : Max 7.20W	PoE : Max 6.50W	PoE : Max 6.50W
Dimensions (WxHxD) / Weight	98.9 x 52.0 x 100.0mm (3.89" x 2.05" x 3.94") 295g (0.65 lb)	Ø120.0 x 97.5mm (Ø4.72" x 3.84") 615g (1.36 lb)	103.7 x 72.3 x 126.8mm (4.08" x 2.85" x 4.99") 478g (1.04 lb)	98.9 x 52.0 x 100.0mm (3.89" x 2.05" x 3.94") 295g (0.65 lb)	Ø112.8 x 63.7mm (Ø4.44" x 2.51") 420g (0.93 lb)
Additional Features	M12 Connector (XNV-6022RM) Handover, Hallway View	Handover, Hallway View	M12 Connector Handover, Hallway View	M12 Connector (XNV-6012M) Handover, Hallway View	Handover, Hallway View



XNV-6010
2MP Vandal Dome Camera



XNP-6550RH
2MP 55x IR PTZ Camera



XNP-6370RH
2MP 37x IR PTZ Camera



XNP-6320RH
2MP 32x IR PTZ Camera



XNP-6320H/6320
2MP PTZ Camera

	XNV-6010 2MP Vandal Dome Camera	XNP-6550RH 2MP 55x IR PTZ Camera	XNP-6370RH 2MP 37x IR PTZ Camera	XNP-6320RH 2MP 32x IR PTZ Camera	XNP-6320H/6320 2MP PTZ Camera
Imaging Device	1/2.8" 2MP CMOS	1/2.8" 2MP CMOS	1/1.9" 2MP CMOS	1/2.8" 2MP CMOS	1/2.8" 2MP CMOS
Min. Illumination	Color : 0.055Lux (F2.0) B/W : 0.0055Lux (F2.0)	Color : 0.02Lux (F1.6) B/W : 0Lux (IR LED on)	Color : 0.05Lux (F1.5) B/W : 0Lux (IR LED on)	Color : 0.05Lux (F1.6) B/W : 0Lux (IR LED On)	Color : 0.05Lux (F1.6) B/W : 0.005Lux (F1.6)
Video Output	CVBS 1.0Vpp, Micro USB type B	CVBS 1.0 Vp-p	CVBS 1.0 Vp-p	CVBS: 1.0 Vp-p	CVBS 1.0 Vp-p, Micro USB Type B
Focal Length	2.4mm fixed	4.75 ~ 261.4mm (55x) zoom	6 ~ 222mm (37x) zoom	4.44 ~ 142.6mm (32x) zoom	4.44 ~ 142.6mm (32x) zoom
Angular Field of View	H : 139.0° / V : 73.0° / D : 167.0°	H : 58.6° (Wide) ~ 1.23° (Tele) / V : 34.8° (Wide) ~ 0.71° (Tele)	H : 59.3° (Wide) ~ 1.9° (Tele) / V : 35.8° (Wide) ~ 1.1° (Tele)	H : 61.8° (Wide) ~ 2.19° (Tele) / V : 36.2° (Wide) ~ 1.24° (Tele)	H : 61.8° (Wide) ~ 2.19° (Tele) / V : 36.2° (Wide) ~ 1.24° (Tele)
Pan / Tilt / Rotate	0° ~ 354° / 0° ~ 67° / 0° ~ 355°	360° Endless / 95° (-5° ~ 90°) / -	360° Endless / 190° (-5° ~ 185°) / -	360° Endless / 95° (-5° ~ 90°) / -	360° Endless / 210° (-15° ~ 195°) / -
IR Viewable Length	-	500m (1,640.42ft)	350m (1,148.29ft)	200m (656.17ft)	-
Day & Night	Auto (ICR)	Auto (ICR)	Auto (ICR)	Auto (ICR)	Auto (ICR)
Wide Dynamic Range	150dB	120dB	120dB	150dB	150dB
Digital Noise Reduction	SSNRV	SSNRV	SSNR	SSNRV	SSNRV
Digital Image Stabilization	Support	Support (Built-in Gyro sensor)	Support (Built-in Gyro sensor)	Support (Built-in Gyro sensor)	Support (Built-in Gyro sensor)
Analytics	Intelligent analytics Audio detection, Sound classification	Intelligent analytics Audio detection, Sound classification Shock detection	Intelligent analytics Audio detection	Intelligent analytics Audio detection, Sound classification Shock detection	Intelligent analytics Audio detection, Sound classification Shock detection
Business Intelligence	People counting, Queue management, Heatmap	-	-	-	-
Alarm I/O	1 / 1	4 / 2	4 / 2	4 / 2	4 / 2
Audio I/O	Selectable (mic in/line in) / Line out	Selectable (mic in/line in) / Line out	Selectable (mic in/line in) / Line out	Selectable (mic in/line in) / Line out	Selectable (mic in/line in) / Line out
Video Compression	H.265, H.264, MJPEG	H.265, H.264, MJPEG	H.265, H.264, MJPEG	H.265, H.264, MJPEG	H.265, H.264, MJPEG
Resolution / Max. Frame Rate	2MP / 60fps	2MP / 60fps	2MP / 60fps	2MP / 60fps	2MP / 60fps
WiseStream	WiseStream II	WiseStream II	WiseStream	WiseStream II	WiseStream II
Streaming	Up to 10 Profiles	Up to 10 Profiles	Up to 3 Profiles	Up to 10 Profiles	Up to 10 Profiles
Edge Storage	SD/SDHC/SDXC	Micro SD/SDH C/SDXC	Micro SD/SDHC/SDXC	Micro SD/SDHC/SDXC	Micro SD/SDHC/SDXC
Application Programming Interface	ONVIF profile S/G, SUNAPI, Wisenet open platform	ONVIF profile S/G, SUNAPI, Wisenet open platform	ONVIF profile S/G, SUNAPI, Wisenet open platform	ONVIF profile S/G/T, SUNAPI, Wisenet open platform	ONVIF profile S/G, SUNAPI, Wisenet open platform
Operating Temperature	-30°C ~ +55°C (-22°F ~ +131°F) * Start up above -20°C (-4°F)	-50°C ~ +55°C (-122°F ~ +131°F) * Start up above -30°C (HPoE Mode)	-50°C ~ +55°C (-122°F ~ +131°F)	HPoE : -40°C ~ +55°C (-40°F ~ +131°F) * Start up above -35°C 24VAC : -50°C ~ +55°C (-58°F ~ +131°F)	PoE+ : -35°C ~ +55°C (-31°F ~ +131°F) 24VAC : -50°C ~ +55°C (-58°F ~ +131°F) (XNP-6320H) -10°C ~ +55°C (-14°F ~ +131°F) (XNP-6320)
Certification	IP67, IP66, IK10	IP66, IK10	IP66, IK10	IP66, IK10	IP66, IK10 (XNP-6320H) IK10 (With SHP-3701H) (XNP-6320)
Power Consumption	PoE : Max 6W 12V DC : Max 5.5W	HPoE : 60W 24VAC : Max 92W	24VAC : Max 90W	HPoE : Max 51W, typical 30W 24VAC : Max 83W, typical 30W	PoE+, 24VAC : Max 24W - Heater off 24VAC : Max 65W - Heater on (XNP-6320H) PoE+, 24VAC : Max 20W (XNP-6320)
Dimensions (WxHxD) / Weight	Ø120.0 x 97.5mm (Ø4.72" x 3.84") 625g (1.38 lb)	Ø236.9 x 407.7mm (Ø9.33" x 16.05") 7.1Kg (15.65 lb)	Ø236.9 x 407.7mm (Ø9.33" x 16.05") 7.1Kg (15.65 lb)	Ø236.9 x 407.7mm (Ø9.33" x 16.05") 6.8Kg (14.99 lb)	Ø220 x 293.6mm (Ø8.66" x 11.56") 3.3Kg (7.28 lb) (XNP-6320H) Ø152 x 218mm (Ø5.98" x 8.58") 1.7Kg (3.75 lb) (XNP-6320)
Additional Features	Handover, Hallway View	Defog, Auto tracking	Defog, Auto tracking	Defog, Auto tracking	Defog, Auto tracking



XNP-6320HS

2MP Stainless 32x PTZ Camera



XNP-6250RH

2MP 25x IR PTZ Camera



XNP-6120H

2MP 12x PTZ Camera



XNP-6040H

2MP 4.3x PTZ Camera

Imaging Device	1/2.8" 2MP CMOS	1/2.8" 2MP CMOS	1/2.8" 2.16MP CMOS	1/2.8" 2.16MP CMOS
Min. Illumination	Color : 0.05Lux (F1.6) B/W : 0.005Lux (F1.6)	Color : 0.05Lux (F1.6) B/W : 0Lux (IR LED On)	Color : 0.03Lux (F1.6) B/W : 0.003Lux (F1.6)	Color : 0.015Lux (F1.4) B/W : 0.0015Lux (F1.4)
Video Output	CVBS 1.0Vp-p, Micro USB type B	CVBS 1.0Vp-p	CVBS 1.0Vp-p, Micro USB type B	CVBS 1.0Vp-p, Micro USB type B
Focal Length	4.44 ~ 142.6mm (32x) zoom	4.44 ~ 111mm (25x) zoom	5.2 ~ 62.4mm (12x) zoom	2.8 ~ 12mm (4.3x) zoom
Angular Field of View	H : 61.8° (Wide) ~ 2.19° (Tele) / V : 36.2° (Wide) ~ 1.24° (Tele)	H : 61.8° (Wide) ~ 2.84° (Tele) / V : 36.2° (Wide) ~ 1.60° (Tele)	H : 54.58° (Wide) ~ 5.30° (Tele) / V : 32.19° (Wide) ~ 3.00° (Tele)	H : 119.5° (Wide) ~ 27.9° (Tele) / V : 62.8° (Wide) ~ 15.7° (Tele) / D : 142.1° (Wide) ~ 32.0° (Tele)
Pan / Tilt / Rotate	360° Endless / 210° (-15° ~ 195°) / -	360° Endless / 95° (-5° ~ 90°) / -	360° Endless / 190° (-5° ~ 185°) / -	0° ~ 355° / 0° ~ 90°
IR Viewable Length	-	200m (656.17ft)	-	-
Day & Night	Auto (ICR)	Auto (ICR)	Auto (ICR)	Auto (ICR)
Wide Dynamic Range	150dB	150dB	150dB	150dB
Digital Noise Reduction	SSNRV	SSNRV	SSNRV	SSNRV
Digital Image Stabilization	Support (Built-in Gyro sensor)	Support (Built-in Gyro sensor)	Support (Built-in Gyro sensor)	Support (Built-in Gyro sensor)
Analytics	Intelligent analytics Audio detection, Sound classification Shock detection	Intelligent analytics Audio detection, Sound classification Shock detection	Intelligent analytics Audio detection, Sound classification	Intelligent analytics Audio detection, Sound classification
Business Intelligence	-	-	-	-
Alarm I/O	4 / 2	4 / 2	1 / 1	1 / 1
Audio I/O	Selectable (mic in/line in) / Line out	Selectable (mic in/line in) / Line out	Selectable (mic in/line in) / Line out	Selectable (mic in/line in) / Line out
Video Compression	H.265, H.264, MJPEG	H.265, H.264, MJPEG	H.265, H.264, MJPEG	H.265, H.264, MJPEG
Resolution / Max. Frame Rate	2MP / 60fps	2MP / 60fps	2MP / 60fps	2MP / 60fps
WiseStream	WiseStream II	WiseStream II	WiseStream II	WiseStream II
Streaming	Up to 10 Profiles	Up to 10 Profiles	Up to 10 Profiles	Up to 10 Profiles
Edge Storage	Micro SD/SDHC/SDXC	Micro SD/SDHC/SDXC	Micro SD/SDHC/SDXC	SD/SDHC/SDXC
Application Programming Interface	ONVIF profile S/G, SUNAPI, Wisenet open platform	ONVIF profile S/G/T, SUNAPI, Wisenet open platform	ONVIF profile S/G, SUNAPI, Wisenet open platform	ONVIF profile S/G, SUNAPI, Wisenet open platform
Operating Temperature	PoE+ : -35°C ~ +55°C (-31°F ~ +131°F) 24VAC : -50°C ~ +55°C (-58°F ~ +131°F)	HPoE : -40°C ~ +55°C (-40°F ~ +131°F) * Start up above -35°C 24VAC : -50°C ~ +55°C (-58°F ~ +131°F)	-30°C ~ +55°C (-22°F ~ +131°F)	-30°C ~ +55°C (-22°F ~ +131°F)
Certification	IP67, IP66, NEMA4X, IK10	IP66, IK10	IP66, IK10	IP66, IK10
Power Consumption	24VAC : Max 65W	HPoE : Max 51W, typical 30W 24VAC : Max 83W, typical 30W	PoE, 12VDC : Max 12W	PoE : Max 9.6W 12VDC : Max 8.6W
Dimensions (WxHxD) / Weight	Ø227 x 296mm (Ø8.94" x 11.65") 5.3Kg (11.69 lb)	Ø236.9 x 407.7mm (Ø9.33" x 16.05") 6.8Kg (14.99 lb)	Ø168.0 x 161.5mm (Ø6.61" x 6.36") 1.9kg (4.19 lb)	Ø136.1 x 106.1mm (Ø5.36" x 4.18") 0.78 kg (1.72 lb)
Additional Features	Defog, Auto tracking	Defog, Auto tracking	Defog, Auto tracking	Defog, Auto tracking

WISeNET P series

Premium cameras with the most advanced technology

Wisenet P series, the ultimate premium cameras designed with the most advanced technology, delivers users an outstanding video surveillance solution.

From bullet cameras to multi-sensor cameras, the P series have a wide range of products optimized for applications which require extreme details and wide area coverage.



4K Premium Cameras

Exceptional Image Quality of 4K Ultra HD

The Wisenet P series provides an enhanced surveillance system by producing superior 4K Ultra HD image quality. 4K Ultra HD has four times the resolution of standard 1080p, which means it is able to show more detail.



PNO/PND/PNV-9080R, PNP-9200RH

Improved Bandwidth with WiseStream technology

The streaming performance is greatly enhanced when applying WiseStream combined with H.265, improving the bandwidth efficiency by up to 75% compared to current H.264 technology.

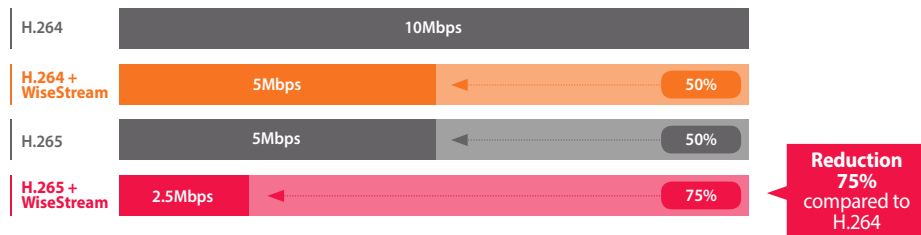

Multi-Sensor Cameras

Cover wide areas with multi-sensor cameras

The 4K UHD cameras provide an enhanced surveillance system by producing superior image quality and detailed visual output which has four times the resolution of standard 1080p.

Multi-directional Cameras



The four sensors move independently on top of the tracks enabling users to monitor a complete 360° view without any blind spots.

Multi-directional Camera with PTZ

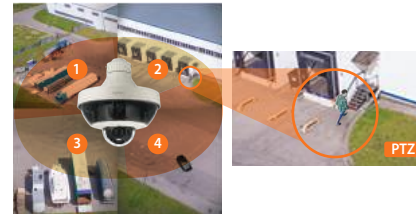

Monitor a 360° wide area with the multi-directional camera while the PTZ camera zooms into the desired area.

Panoramic Cameras



Panoramic cameras provide a wide panoramic view within a single camera instead of installing 4 cameras. It offers a seamless single image by merging 4 images from each sensors.



PNO-9080R
4K IR Bullet Camera



PND-9080R
4K IR Dome Camera



PNV-9080R
4K IR Vandal Dome Camera



PNP-9200RH
4K 20x IR PTZ Camera



PNF-9010R/9010RV/9010RVM
9MP IR Fisheye Camera

	PNO-9080R	PND-9080R	PNV-9080R	PNP-9200RH	PNF-9010R/9010RV/9010RVM
Imaging Device	1/1.7" 12.4MP CMOS	1/1.7" 12.4MP CMOS	1/1.7" 12.4MP CMOS	1/2.5" 8MP CMOS	1/1.7" 12.4MP CMOS
Min. Illumination	Color: 0.3Lux (F1.6) B/W: 0Lux (IR LED on)	Color: 0.3Lux (F1.6) B/W: 0Lux (IR LED on)	Color: 0.3Lux (F1.6) B/W: 0Lux (IR LED on)	Color: 0.1Lux (F1.8) B/W: 0Lux (IR LED on)	Color: 0.3Lux (F2.2) B/W: 0Lux (IR LED on)
Video Output	CVBS 1.0 Vp-p	CVBS 1.0 Vp-p	CVBS 1.0 Vp-p	CVBS 1.0 Vp-p	CVBS 1.0 Vp-p
Focal Length	4.5 ~ 10mm (2.2x) motorized varifocal	4.5 ~ 10mm (2.2x) motorized varifocal	4.5 ~ 10mm (2.2x) motorized varifocal	4.8 ~ 96mm (20x) zoom	2.1mm Fixed
Angular Field of View	[4096 x 2160] H: 100.3° (Wide) ~ 45.6° (Tele) / V: 49.7° (Wide) ~ 24.0° (Tele) [3840 x 2160] H: 92.3° (Wide) ~ 42.6° (Tele) / V: 49.7° (Wide) ~ 24.0° (Tele)	[4096 x 2160] H: 100.3° (Wide) ~ 45.6° (Tele) / V: 49.7° (Wide) ~ 24.0° (Tele) [3840 x 2160] H: 92.3° (Wide) ~ 42.6° (Tele) / V: 49.7° (Wide) ~ 24.0° (Tele)	[4096 x 2160] H: 100.3° (Wide) ~ 45.6° (Tele) / V: 49.7° (Wide) ~ 24.0° (Tele) [3840 x 2160] H: 92.3° (Wide) ~ 42.6° (Tele) / V: 49.7° (Wide) ~ 24.0° (Tele)	H: 65.1° (Wide) ~ 3.8° (Tele) / V: 38.4° (Wide) ~ 2.2° (Tele)	H: 180° / V: 180° / D: 180°
Pan / Tilt / Rotate	-	0° ~ 354° / 0° ~ 67° / 0° ~ 355°	0° ~ 354° / 0° ~ 67° / 0° ~ 355°	360° Endless / 190° (-5° ~ 185°) / -	-
IR Viewable Length	40m (131.23ft)	30m (98.43ft)	40m (131.23ft)	200m (656.17ft)	15m (49.21ft)
Day & Night	Auto (ICR)	Auto (ICR)	Auto (ICR)	Auto (ICR)	Auto (ICR)
Wide Dynamic Range	120dB	120dB	120dB	120dB	120dB
Digital Noise Reduction	SSNR	SSNR	SSNR	SSNR	SSNR
Digital Image Stabilization	-	-	-	Support	-
Analytics	Intelligent analytics	Intelligent analytics	Intelligent analytics	Intelligent analytics Audio detection	Intelligent analytics Audio detection
Business Intelligence	-	-	-	-	People counting, Heatmap
Alarm I/O	1 / 1	1 / 1	1 / 1	4 / 2	1 / 1
Audio I/O	Selectable (mic in/line in) / Line out	Selectable (mic in/line in), Built-in mic / Line out	Selectable (mic in/line in) / Line out	Selectable (mic in/line in) / Line out	Selectable (mic in/line in), Built-in mic / Line out
Video Compression	H.265, H.264, MJPEG	H.265, H.264, MJPEG	H.265, H.264, MJPEG	H.265, H.264, MJPEG	H.265, H.264, MJPEG
Resolution / Max. Frame Rate	12MP / 20fps, 8MP / 30fps	12MP / 20fps, 8MP / 30fps	12MP / 20fps, 8MP / 30fps	12MP / 20fps, 8MP / 30fps	12MP / 20fps, 9MP / 25fps
WiseStream	WiseStream	WiseStream	WiseStream	WiseStream	WiseStream
Streaming	Up to 3 Profiles	Up to 3 Profiles	Up to 3 Profiles	Up to 3 Profiles	Up to 3 Profiles
Edge Storage	SD/SDHC/SDXC	SD/SDHC/SDXC	SD/SDHC/SDXC	SD/SDHC/SDXC	SD/SDHC/SDXC
Application Programming Interface	ONVIF profile S/G, SUNAPI, Wisenet open platform	ONVIF profile S/G, SUNAPI, Wisenet open platform	ONVIF profile S/G, SUNAPI, Wisenet open platform	ONVIF profile S/G, SUNAPI, Wisenet open platform	ONVIF profile S/G, SUNAPI, Wisenet open platform
Operating Temperature	-40°C ~ +55°C (-40°F ~ +131°F) * Start up above -35°C (-31°F)	-30°C ~ +55°C (-22°F ~ +131°F) * Start up above -10°C (14°F)	-40°C ~ +55°C (-40°F ~ +131°F) * Start up above -35°C (-31°F)	-50°C ~ +55°C (-58°F ~ +131°F)	-10°C ~ +55°C (+14°F ~ +131°F) (PNF-9010R) -40°C ~ +55°C (-40°F ~ +131°F) * Start up above -35°C (-31°F) (PNF-9010RV/9010RVM)
Certification	IP66, IK10	IK08	IP66, IP67, IK10	IP66, IK10	IK10 (PNF-9010R) IK66, IK10 (PNF-9010RV/9010RVM)
Power Consumption	PoE: Max 11.77W / 12.95W - Heater off/on 12VDC: Max 10.45W / 11.55W - Heater off/on 24VAC: Max 12.43W / 14.08W - Heater off/on	PoE: Max. 10.5W 12V DC: Max. 9.5W	PoE: Max 11.77W / 12.95W - Heater off/on 12VDC: Max 10.45W / 11.55W - Heater off/on 24VAC: Max 12.43W / 14.08W - Heater off/on	24VAC: Max 60.0W / 90.0W - Heater off/on, IR on	Max. 11W (12V DC) Max. 12W (PoE)(PNF-9010R) Max. 12W (12V DC) Max. 12.95W (PoE)(PNF-9010RV/RVM)
Dimensions (WxHxD) / Weight	82.4 x 87.0 x 348.3mm (3.24" x 3.43" x 13.71") (Without sunshield), 1.4Kg (3.09 lb)	Ø140.8 x 113.0mm (Ø5.54" x 4.45") 610g (1.34 lb)	Ø160.0 x 118.5mm (Ø6.3" x 4.67") 990g (2.18 lb)	Ø236.9 x 407.7mm (Ø9.33" x 16.05") 7.1Kg (15.65 lb)	Ø146.0 x 63.4mm (Ø5.75" x 2.50") 805g (1.77 lb) (PNF-9010R), 810g (1.79 lb) (PNF-9010RV), 815g (1.8 lb) (PNF-9010RVM)
Additional Features	Hallway View, P-Iris, Defog	Hallway View, P-Iris, Defog	Hallway View, P-Iris, Defog	Defog	M12 Connector (PNF-9010RVM), Built-in mic, On Board Dewarping



PNM-9030V

15MP 180°/220° Panoramic Camera



PNM-9020V

7.3MP 180° Panoramic Camera



NEW

PNM-9084VQZ

8MP Multi-directional Camera



PNM-9081VQ

20MP Multi-directional Camera



PNM-9080VQ

8MP Multi-directional Camera

Imaging Device	1 / 2.8" 5MP CMOS x 4CH	7.3M (2MP x 4CH)	1/2.8" 2MP CMOS	1/1.8" 6MP CMOS x 4CH	1/2.8" 2.38MP CMOS x 4CH
Min. Illumination	Color : 0.15Lux (F2.0) B/W : 0.01Lux (F2.0)	Color : 0.3Lux (F2.0) B/W : 0.03Lux (F2.0)	Color : 0.08lux(F2.2) BW : 0.008lux(F2.2)	Color : 0.007Lux (F1.2) B/W : 0.007Lux (F1.2)	Color : 0.015Lux (F1.4) B/W : 0.0015Lux (F1.4)
Video Output	Micro USB Type B	-	-	CVBS 1.0Vp-p	CVBS 1.0Vp-p
Focal Length	4mm fixed	3.6mm fixed	3 ~ 6mm (2x) motorized varifocal	3 ~ 6mm (2x) motorized varifocal	2.8 ~ 12mm (4.3x) motorized varifocal
Angular Field of View	[180° mode] H : 180° / V : 70° [220° mode] H : 220° / V : 52°	[Total 4sensor] H : 180° / V : 84°	H : 107° (Wide) ~ 56.3° (Tele) / V : 57° (Wide) ~ 31.5° (Tele) / D : 126° (Wide) ~ 64.3° (Tele)	H : 102.5° (Wide) ~ 38.7° (Tele) / V : 74.2° (Wide) ~ 29.0° (Tele) / D : 135.5° (Wide) ~ 48.6° (Tele)	H : 119.5° (Wide) ~ 27.9° (Tele) / V : 62.8° (Wide) ~ 15.7° (Tele) / D : 142.1° (Wide) ~ 32.0° (Tele)
Pan / Tilt / Rotate	0° ~ 355° / 0° ~ 60° / -	0° ~ 355° / 0° ~ 60° / -	0° ~ 360° / 0° ~ 90° / 0° ~ 90°	[Quad mode] ±30° / 10° ~ 41° / ±90°, [Center mode] ±60° / 10° ~ 41°, 10° ~ 90° (CH2/Center) / ±90°	[Quad mode] ±30° / 10° ~ 41° / ±90°, [Center mode] ±60° / 10° ~ 41°, 10° ~ 90° (CH2/Center) / ±90°
IR Viewable Length	-	-	-	-	-
Day & Night	Auto (ICR)	Auto (ICR)	Auto (ICR)	Auto (ICR)	Auto (ICR)
Wide Dynamic Range	120dB	-	120dB	120dB	150dB
Digital Noise Reduction	SSNR III	SSNR III	SSNRV	SSNRV	SSNRV
Digital Image Stabilization	-	-	Support	Support (Built-in Gyro sensor)	Support (Built-in Gyro sensor)
Analytics	Intelligent analytics Audio detection Sound classification	Intelligent analytics Audio detection	Intelligent analytics Audio detection	Intelligent analytics	Intelligent analytics
Business Intelligence	Heatmap	Heatmap	-	-	-
Alarm I/O	1 / 1	1 / 1	1 / 1	1 / 1	1 / 1
Audio I/O	Line in / Line out	Line in / Line out	Selectable(mic in/line in) / Line out	-	-
Video Compression	H.265, H.264, MJPEG	H.265, H.264, MJPEG	H.265, H.264, MJPEG	H.265, H.264, MJPEG	H.265, H.264, MJPEG
Resolution / Max. Frame Rate	15.5MP / 30fps	7.3MP / 30fps	2MP / 60fps	5MP / 30fps	2MP / 60fps
WiseStream	WiseStream II	WiseStream	WiseStream II	WiseStream II	WiseStream II
Streaming	Up to 5 or 3 profiles for each CH	Up to 10 profiles	Up to 10 profiles	Up to 40 profiles	Up to 40 profiles
Edge Storage	Micro SD/SDHC/SDXC	SD/SDHC/SDXC	Micro SD/SDHC/SDXC	Micro SD/SDHC/SDXC	Micro SD/SDHC/SDXC
Application Programming Interface	ONVIF profile S/G, SUNAPI	ONVIF profile S/G, SUNAPI, Wisenet Open Platform	ONVIF profile S/T, SUNAPI, Wisenet Open Platform	ONVIF profile S, SUNAPI	ONVIF profile S, SUNAPI
Operating Temperature	-40°C ~ +55°C (-40°F ~ +131°F) * Start up above -30°C (-22°F)	-40°C ~ +55°C (-40°F ~ +131°F) * Start up above -35°C (-31°F)	-40°C ~ +55°C (-40°F ~ +131°F) * Start up above -35°C (-31°F)	-40°C ~ +55°C (-40°F ~ +131°F)	-40°C ~ +55°C (-40°F ~ +131°F)
Certification	IP66, IK10	IP66, IK10	IP66, IK10, NEMA4X	IP66, IK10	IP66, IK10
Power Consumption	PoE+ : Max 25.5W 12VDC : Max 21.0W	PoE+ : Max 25.5W - Heater on 12VDC : Max 21.0W - Heater on	HPoE : Max 35W	HPoE : Max 33.6W 12VDC : Max 28.8W	PoE+ : Max 25.5W 12VDC : Max 21.6W
Dimensions (WxHxD) / Weight	Ø253 x H165mm (Ø9.96" x 6.5") 3.2Kg (7.1lb)	Ø199.0 x 143.5mm (Ø7.83" x 5.65") 2.03Kg (4.5 lb)	Ø251 x 116.5mm (Ø9.88" x 4.59") 3Kg (6.6 lb)	Ø314 x 152mm (Ø12.36" x 5.98") 4.89kg (10.78 lb)	Ø314 x 152mm (Ø12.36" x 5.98") 4.83kg (10.65 lb)
Additional Features	Defog	Defog	Hallway view, Defog	Hallway view, Defog	Hallway view, Defog



PNM-9320VQP

Max. 20MP Multi-directional + 2MP 32x PTZ

SLA-5M7000P

5MP lens for PNM-9320VQP

SLA-5M4600P

5MP lens for PNM-9320VQP

SLA-5M3700P

5MP lens for PNM-9320VQP

SLA-2M6000P

2MP lens for PNM-9320VQP

	PNM-9320VQP	SLA-5M7000P	SLA-5M4600P	SLA-5M3700P	SLA-2M6000P
Imaging Device	1/2.8" 2.4MP CMOS (PTZ)	1/1.8" 5MP CMOS	1/1.8" 5MP CMOS	1/1.8" 5MP CMOS	1/2.8" 5MP CMOS
Min. Illumination	Color : 0.05Lux (F1.6) BW : 0.005Lux (F1.6) (PTZ)	Color : 0.16Lux (F1.6) B/W : 0.16Lux (F1.6)	Color : 0.16Lux (F1.6) B/W : 0.16Lux (F1.6)	Color : 0.16Lux (F1.6) B/W : 0.16Lux (F1.6)	Color : 0.055Lux (F2.0) B/W : 0.055Lux (F2.0)
Video Output	CVBS 1.0Vp-p (Multi)	-	-	-	-
Focal Length	4.44 ~ 142.6mm (Optical 32x) F1.6 (Wide) / F4.4 (Tele) (PTZ)	7.0mm fixed	4.6mm fixed	3.7mm fixed	6.0mm fixed
Angular Field of View	H : 61.8° (Wide) ~ 2.19° (Tele) / V : 36.2° (Wide) ~ 1.24° (Tele) (PTZ)	H : 50.7° / V : 37.8° / D : 63.8°	H : 77.9° / V : 57.9° / D : 98.7°	H : 97.5° / V : 71.9° / D : 126.2°	H : 50.4° / V : 28.8° / D : 58.1°
Pan / Tilt / Rotate	360° Endless / 190° (-5° ~ 185°) (PTZ)	±90° / +12° ~ +93° / ±180°	±90° / +21° ~ +85° / ±180°	±90° / +36° ~ +73° / ±180°	±90° / +10° ~ +95° / ±180°
IR Viewable Length	-	-	-	-	-
Day & Night	Electrical (Multi), ICR (PTZ)	Auto (Electrical)	Auto (Electrical)	Auto (Electrical)	Auto (Electrical)
Wide Dynamic Range	150dB (2MP), 120dB (5MP)	120dB	120dB	120dB	150dB
Digital Noise Reduction	SSNRV	-	-	-	-
Digital Image Stabilization	Support (Built-in Gyro sensor - PTZ)	-	-	-	-
Analytics	Intelligent analytics * Defocus detection (Multi)	-	-	-	-
Business Intelligence	-	-	-	-	-
Alarm I/O	1 / 2	-	-	-	-
Audio I/O	-	-	-	-	-
Video Compression	H.265, H.264, MJPEG	-	-	-	-
Resolution / Max. Frame Rate	5MP / 30fps, 2MP / 60fps	-	-	-	-
WiseStream	WiseStream II	-	-	-	-
Streaming	Up to 10 Profiles	-	-	-	-
Edge Storage	SD/SDHC/SDXC	-	-	-	-
Application Programming Interface	ONVIF Profile S, SUNAPI	-	-	-	-
Operating Temperature	-35°C ~ +55°C (-31°F ~ +131°F)	-	-	-	-
Certification	IP66, IK10	-	-	-	-
Power Consumption	HPoE : Max 65W	-	-	-	-
Dimensions (WxHxD) / Weight	Ø367.8 x 381.5mm (Ø144.49" x 15.02") 7.05kg (16.1 lb)	Ø35.5 x 35.9 mm (Ø1.39" x 1.41") 35g (0.08 lb)	Ø35.5 x 35.9 mm (Ø1.39" x 1.41") 35g (0.08 lb)	Ø35.5 x 35.9 mm (Ø1.39" x 1.41") 35g (0.08 lb)	Ø35.5 x 35.9 mm (Ø1.39" x 1.41") 30g (0.07 lb)
Additional Features	Exchangeable 4ea x 2MP / 5MP lens modules, Hallway view, Defog	-	-	-	-



SLA-2M3600P

2MP lens for PNM-9320VQP

SLA-2M2800P

2MP lens for PNM-9320VQP

SLA-2M2400P

2MP lens for PNM-9320VQP

SLA-2M1200P

2MP lens for PNM-9320VQP

Imaging Device	1/2.8" 2MP CMOS	1/2.8" 2MP CMOS	1/2.8" 2MP CMOS	1/2.8" 2MP CMOS
Min. Illumination	Color : 0.055Lux (F2.0) B/W : 0.055Lux (F2.0)	Color : 0.055Lux (F2.0) B/W : 0.055Lux (F2.0)	Color : 0.055Lux (F2.0) B/W : 0.055Lux (F2.0)	Color : 0.055Lux (F2.0) B/W : 0.055Lux (F2.0)
Video Output	-	-	-	-
Focal Length	3.6mm fixed	2.8mm fixed	2.4mm fixed	12mm fixed
Angular Field of View	H : 94.8° / V : 49.3° / D : 114.3°	H : 107.4° / V : 62.2° / D : 122.0°	H : 135.4° / V : 71.2° / D : 161.6°	H : 26.3° / V : 14.9° / D : 30.0°
Pan / Tilt / Rotate	±90° / +22° ~ +84° / ±180°	±90° / +26° ~ +80° / ±180°	±90° / +52° ~ +56° / ±180°	±90° / +10° ~ +97° / ±180°
IR Viewable Length	-	-	-	-
Day & Night	Auto (Electrical)	Auto (Electrical)	Auto (Electrical)	Auto (Electrical)
Wide Dynamic Range	150dB	150dB	150dB	150dB
Digital Noise Reduction	-	-	-	-
Digital Image Stabilization	-	-	-	-
Analytics	-	-	-	-
Business Intelligence	-	-	-	-
Alarm I/O	-	-	-	-
Audio I/O	-	-	-	-
Video Compression	-	-	-	-
Resolution / Max. Frame Rate	-	-	-	-
WiseStream	-	-	-	-
Streaming	-	-	-	-
Edge Storage	-	-	-	-
Application Programming Interface	-	-	-	-
Operating Temperature	-	-	-	-
Certification	-	-	-	-
Power Consumption	-	-	-	-
Dimensions (WxHxD) / Weight	Ø35.5 x 35.9 mm (Ø1.39" x 1.41") 30g (0.07 lb)	Ø35.5 x 35.9 mm (Ø1.39" x 1.41") 30g (0.07 lb)	Ø35.5 x 35.9 mm (Ø1.39" x 1.41") 30g (0.07 lb)	Ø35.5 x 35.9 mm (Ø1.39" x 1.41") 30g (0.07 lb)
Additional Features	-	-	-	-



PNM-9000VQ

Max. 20MP Multi-directional Camera



SLA-5M7000Q

5MP lens for PNM-9000VQ



SLA-5M4600Q

5MP lens for PNM-9000VQ



SLA-5M3700Q

5MP lens for PNM-9000VQ

	PNM-9000VQ Max. 20MP Multi-directional Camera	SLA-5M7000Q 5MP lens for PNM-9000VQ	SLA-5M4600Q 5MP lens for PNM-9000VQ	SLA-5M3700Q 5MP lens for PNM-9000VQ
Imaging Device	-	1/1.8" 5MP CMOS	1/1.8" 5MP CMOS	1/1.8" 5MP CMOS
Min. Illumination	-	Color : 0.16Lux (F1.6) B/W : 0.16Lux (F1.6)	Color : 0.16Lux (F1.6) B/W : 0.16Lux (F1.6)	Color : 0.16Lux (F1.6) B/W : 0.16Lux (F1.6)
Video Output	CVBS 1.0 Vp-p	-	-	-
Focal Length	-	7.0mm fixed	4.6mm fixed	3.7mm fixed
Angular Field of View	-	H : 50.7° / V : 37.8° / D : 63.8°	H : 77.9° / V : 57.9° / D : 98.7°	H : 97.5° / V : 71.9° / D : 126.2°
Pan / Tilt / Rotate	-	±90° / 40° ~ 89° / ±180°	±90° / 50° ~ 80° / ±180°	±90° / 59° ~ 66° / ±180°
IR Viewable Length	-	-	-	-
Day & Night	Auto (Electrical)	Auto (Electrical)	Auto (Electrical)	Auto (Electrical)
Wide Dynamic Range	150dB (2MP), 120dB (5MP)	120dB	120dB	120dB
Digital Noise Reduction	SSNRV	-	-	-
Digital Image Stabilization	Support	-	-	-
Analytics	Intelligent analytics	-	-	-
Business Intelligence	-	-	-	-
Alarm I/O	-	-	-	-
Audio I/O	-	-	-	-
Video Compression	H.265, H.264, MJPEG	-	-	-
Resolution / Max. Frame Rate	5MP / 30fps, 2MP / 60fps	-	-	-
WiseStream	WiseStream II	-	-	-
Streaming	Up to 10 Profiles	-	-	-
Edge Storage	SD/SDHC/SDXC	-	-	-
Application Programming Interface	ONVIF Profile S, SUNAPI	-	-	-
Operating Temperature	-40°C ~ +55°C (-40°F ~ +131°F)	-	-	-
Certification	IP66, IK10	-	-	-
Power Consumption	PoE+ : 25.5W	-	-	-
Dimensions (WxHxD) / Weight	Ø253 x 130mm (Ø9.96" x 5.12") 3.0 kg (6.7 lb)	Ø35.5 x 35.9 mm (Ø1.39" x 1.41") 35g (0.08 lb)	Ø35.5 x 35.9 mm (Ø1.39" x 1.41") 35g (0.08 lb)	Ø35.5 x 35.9 mm (Ø1.39" x 1.41") 35g (0.08 lb)
Additional Features	Exchangeable 4ea x 2MP / 5MP lens modules, Hallway view, Defog	-	-	-



SLA-2M6000Q

2MP lens for PNM-9000VQ



SLA-2M3600Q

2MP lens for PNM-9000VQ



SLA-2M2800Q

2MP lens for PNM-9000VQ



SLA-2M2400Q

2MP lens for PNM-9000VQ

Imaging Device	1/2.8" 2MP CMOS	1/2.8" 2MP CMOS	1/2.8" 2MP CMOS	1/2.8" 2MP CMOS
Min. Illumination	Color : 0.055Lux (F2.0) B/W : 0.055Lux (F2.0)	Color : 0.055Lux (F2.0) B/W : 0.055Lux (F2.0)	Color : 0.055Lux (F2.0) B/W : 0.055Lux (F2.0)	Color : 0.055Lux (F2.0) B/W : 0.055Lux (F2.0)
Video Output	-	-	-	-
Focal Length	6.0mm fixed	3.6mm fixed	2.8mm fixed	2.4mm fixed
Angular Field of View	H : 50.4° / V : 28.8° / D : 58.1°	H : 94.8° / V : 49.3° / D : 114.3°	H : 107.4° / V : 62.2° / D : 122.0°	H : 135.4° / V : 71.2° / D : 161.6°
Pan / Tilt / Rotate	±90° / 30° ~ 89° / ±180°	±90° / 37° ~ 89° / ±180°	±90° / 40° ~ 89° / ±180°	±90° / 62° / ±180°
IR Viewable Length	-	-	-	-
Day & Night	Auto (Electrical)	Auto (Electrical)	Auto (Electrical)	Auto (Electrical)
Wide Dynamic Range	150dB	150dB	150dB	150dB
Digital Noise Reduction	-	-	-	-
Digital Image Stabilization	-	-	-	-
Analytics	-	-	-	-
Business Intelligence	-	-	-	-
Alarm I/O	-	-	-	-
Audio I/O	-	-	-	-
Video Compression	-	-	-	-
Resolution / Max. Frame Rate	-	-	-	-
WiseStream	-	-	-	-
Streaming	-	-	-	-
Edge Storage	-	-	-	-
Application Programming Interface	-	-	-	-
Operating Temperature	-	-	-	-
Certification	-	-	-	-
Power Consumption	-	-	-	-
Dimensions (WxHxD) / Weight	Ø35.5 x 35.9 mm (Ø1.39" x 1.41") 30g (0.07 lb)	Ø35.5 x 35.9 mm (Ø1.39" x 1.41") 30g (0.07 lb)	Ø35.5 x 35.9 mm (Ø1.39" x 1.41") 30g (0.07 lb)	Ø35.5 x 35.9 mm (Ø1.39" x 1.41") 30g (0.07 lb)
Additional Features	-	-	-	-



PNM-9000VD

10MP Multi-directional Camera



SLA-5M7000D

5MP lens for PNM-9000VD



SLA-5M4600D

5MP lens for PNM-9000VQ



SLA-5M3700D

5MP lens for PNM-9000VQ

Imaging Device	-	1/1.8" 5MP CMOS	1/1.8" 5MP CMOS	1/1.8" 5MP CMOS
Min. Illumination	-	Color : 0.16Lux (F1.6) B/W : 0.16Lux (F1.6)	Color : 0.16Lux (F1.6) B/W : 0.16Lux (F1.6)	Color : 0.16Lux (F1.6) B/W : 0.16Lux (F1.6)
Video Output	CVBS 1.0Vp-p	-	-	-
Focal Length	-	7.0mm fixed	4.6mm fixed	3.7mm fixed
Angular Field of View	-	H : 50.7° / V : 37.8° / D : 63.8°	H : 77.9° / V : 57.9° / D : 98.7°	H : 97.5° / V : 71.9° / D : 126.2°
Pan / Tilt / Rotate	-	±90° / 36° ~ 73° / ±180°	±90° / 36° ~ 73° / ±180°	±90° / 36° ~ 73° / ±180°
IR Viewable Length	-	-	-	-
Day & Night	Auto (Electrical)	Auto (Electrical)	Auto (Electrical)	Auto (Electrical)
Wide Dynamic Range	120dB	120dB	120dB	120dB
Digital Noise Reduction	SSNRV	-	-	-
Digital Image Stabilization	Support	-	-	-
Analytics	Intelligent analytics	-	-	-
Business Intelligence	-	-	-	-
Alarm I/O	-	-	-	-
Audio I/O	-	-	-	-
Video Compression	H.265, H.264, MJPEG	-	-	-
Resolution / Max. Frame Rate	5MP / 30fps	-	-	-
WiseStream	WiseStream II	-	-	-
Streaming	Up to 10 Profiles	-	-	-
Edge Storage	Micro SD/SDHC/SDXC	-	-	-
Application Programming Interface	ONVIF Profile S/G, SUNAPI, Wisenet open platform	-	-	-
Operating Temperature	-40°C ~ +55°C (-40°F ~ +131°F)	-	-	-
Certification	IP66, IK10	-	-	-
Power Consumption	PoE : 12.95W	-	-	-
Dimensions (WxHxD) / Weight	Ø197.6 x 84mm (Ø7.78" x 3.31") 1250g (2.76 lb)	Ø35.5 x 35.9 mm (Ø1.39" x 1.41") 35g (0.08 lb)	Ø35.5 x 35.9 mm (Ø1.39" x 1.41") 35g (0.08 lb)	Ø35.5 x 35.9 mm (Ø1.39" x 1.41") 35g (0.08 lb)
Additional Features	Exchangeable 2ea x 5MP lens modules, Hallway view, Defog	-	-	-



PNM-7000VD
4MP Multi-directional Camera



SLA-2M6000D
2MP lens for PNM-7000VD



SLA-2M3600D
2MP lens for PNM-7000VD



SLA-2M2800D
2MP lens for PNM-7000VD



SLA-2M2400D
2MP lens for PNM-7000VD

Imaging Device	-	1/2.8" 2MP CMOS	1/2.8" 2MP CMOS	1/2.8" 2MP CMOS	1/2.8" 2MP CMOS
Min. Illumination	-	Color: 0.055Lux (F2.0) B/W: 0.055Lux (F2.0)	Color: 0.055Lux (F2.0) B/W: 0.055Lux (F2.0)	Color: 0.055Lux (F2.0) B/W: 0.055Lux (F2.0)	Color: 0.055Lux (F2.0) B/W: 0.055Lux (F2.0)
Video Output	CVBS 1.0Vp-p	-	-	-	-
Focal Length	-	6.0mm fixed	3.6mm fixed	2.8mm fixed	2.4mm fixed
Angular Field of View	-	H: 50.4° / V: 28.8° / D: 58.1°	H: 94.8° / V: 49.3° / D: 114.3°	H: 107.4° / V: 62.2° / D: 122.0°	H: 135.4° / V: 71.2° / D: 161.6°
Pan / Tilt / Rotate	-	±176° / 0° ~ 65° / ±90°	±176° / 0° ~ 54° / ±90°	±176° / 0° ~ 50° / ±90°	±176° / 0° ~ 30° / ±90°
IR Viewable Length	-	-	-	-	-
Day & Night	Auto (Electrical)	Auto (Electrical)	Auto (Electrical)	Auto (Electrical)	Auto (Electrical)
Wide Dynamic Range	150dB	150dB	150dB	150dB	150dB
Digital Noise Reduction	SSNRV	-	-	-	-
Digital Image Stabilization	Support	-	-	-	-
Analytics	Intelligent analytics	-	-	-	-
Business Intelligence	-	-	-	-	-
Alarm I/O	-	-	-	-	-
Audio I/O	-	-	-	-	-
Video Compression	H.265, H.264, MJPEG	-	-	-	-
Resolution / Max. Frame Rate	2MP / 60fps	-	-	-	-
WiseStream	WiseStream II	-	-	-	-
Streaming	Up to 10 Profiles	-	-	-	-
Edge Storage	SD/SDHC/SDXC	-	-	-	-
Application Programming Interface	ONVIF Profile S, SUNAPI	-	-	-	-
Operating Temperature	-40°C ~ +55°C (-40°F ~ +131°F)	-	-	-	-
Certification	IP66, IK10	-	-	-	-
Power Consumption	PoE: 12.95W	-	-	-	-
Dimensions (WxHxD) / Weight	Ø161.0 x 73.0mm (Ø6.34" x 2.87") 840g (1.85 lb)	Ø35.5 x 27.9mm (Ø1.4" x 1.1") 27g (0.06 lb)	Ø35.5 x 27.9mm (Ø1.4" x 1.1") 27g (0.06 lb)	Ø35.5 x 27.9mm (Ø1.4" x 1.1") 27g (0.06 lb)	Ø35.5 x 27.9mm (Ø1.4" x 1.1") 27g (0.06 lb)
Additional Features	Exchangeable 2ea x 2MP lens modules, Hallway view, Defog	-	-	-	-

WISENET Q series

Compact Cameras with Essential Qualities

This affordable product line delivers professional quality, ideal for securing small to medium sized applications. The Q series has the ability to create a secure environment with its complete lineup, saving both installation costs and time.



WISENET Q mini
Small yet Powerful



only **99mm** mm

Q mini Super-compact Cameras

Super-compact design fits everywhere

Wisenet Q mini line-up is designed as 99mm super-compact sized. Thanks to this feature, the cameras perfectly blends into any environment while facilitating an effortless installation anywhere.



Business intelligence for smarter retail

People counting

Wisenet Q mini cameras have a business intelligence function that offers retailers the opportunity to measure store efficiency. People counting applications display hotspots within a store, which allow marketing personnel to identify the busiest times of the day, helping them manage customer flow and understand buying patterns.

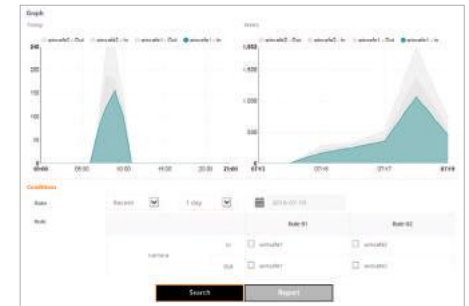
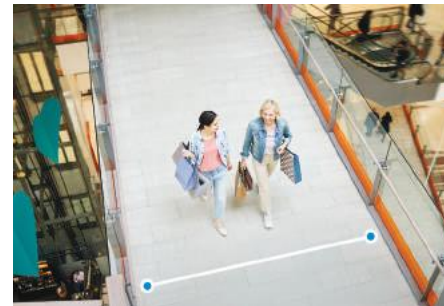

Retail Insight

Retail Insight, a business intelligence solution optimized for franchise retail, is a software that helps us use Business Intelligence features such as people counting and heatmap of Wisenet cameras including Q mini cameras in a more convenient and effective way.





QNO-8080R
5MP IR Bullet Camera



QNO-8030R
5MP IR Bullet Camera



QNO-8020R
5MP IR Bullet Camera



QNO-8010R
5MP IR Bullet Camera



QND-8080R
5MP IR Dome Camera

Imaging Device	1/2.8" 5MP CMOS	1/2.8" 5MP CMOS	1/2.8" 5MP CMOS	1/2.8" 5MP CMOS	1/2.8" 5MP CMOS
Min. Illumination	Color : 0.2Lux (F1.6) B/W : 0Lux (IR LED on)	Color : 0.15Lux (F2.0) B/W : 0Lux (IR LED on)	Color : 0.15Lux (F1.6) B/W : 0Lux (IR LED on)	Color : 0.15Lux (F2.0) B/W : 0Lux (IR LED on)	Color : 0.15Lux (F1.6) B/W : 0Lux (IR LED on)
Video Output	CVBS 0.15 Vp-p	CVBS 1.0 Vp-p	CVBS 1.0 Vp-p	CVBS 1.0 Vp-p	CVBS 1.0 Vp-p
Focal Length	3.2 ~ 10mm (3.1x) motorized varifocal	6.0mm fixed	4.0mm fixed	2.8mm fixed	3.2 ~ 10mm (3.1x) motorized varifocal
Angular Field of View	H : 100.3° (Wide) ~ 31.2° (Tele) / V : 72.3° (Wide) ~ 23.5° (Tele) / D : 133.1° (Wide) ~ 38.8° (Tele)	H : 49.4° / V : 37.4° / D : 61.0°	H : 79.8° / V : 58.1° / D : 105.9°	H : 104.7° / V : 76.5° / D : 136.0°	H : 100.3° (Wide) ~ 31.2° (Tele) / V : 72.3° (Wide) ~ 23.5° (Tele) / H : 133.1° (Wide) ~ 38.8° (Tele)
Pan / Tilt / Rotate	-	-	-	-	0° ~ 350° / 0° ~ 67° / 0° ~ 355°
IR Viewable Length	30m (98.43ft)	30m (98.42ft)	25m (82.02ft)	20m (65.62ft)	20m (65.62ft)
Day & Night	Auto (ICR)	Auto (ICR)	Auto (ICR)	Auto (ICR)	Auto (ICR)
Wide Dynamic Range	120dB	120dB	120dB	120dB	120dB
Digital Noise Reduction	SSNR	SSNR	SSNR	SSNR	SSNR
Digital Image Stabilization	-	-	-	-	-
Analytics	Intelligent analytics	Intelligent analytics	Intelligent analytics	Intelligent analytics	Intelligent analytics
Business Intelligence	-	-	-	-	-
Alarm I/O	1 / 1	1 / 1	1 / 1	1 / 1	1 / 1
Audio I/O	-	-	-	-	-
Video Compression	H.265, H.264, MJPEG	H.265, H.264, MJPEG	H.265, H.264, MJPEG	H.265, H.264, MJPEG	H.265, H.264, MJPEG
Resolution / Max. Frame Rate	5MP / 30fps	5MP / 30fps	5MP / 30fps	5MP / 30fps	5MP / 30fps
WiseStream	WiseStream II	WiseStream II	WiseStream II	WiseStream II	WiseStream II
Streaming	Up to 3 Profiles	Up to 3 Profiles	Up to 3 Profiles	Up to 3 Profiles	Up to 3 Profiles
Edge Storage	Micro SD/SDHC/SDXC	Micro SD/SDHC/SDXC	Micro SD/SDHC/SDXC	Micro SD/SDHC/SDXC	Micro SD/SDHC/SDXC
Application Programming Interface	ONVIF profile S/G/T, SUNAPI, Wisenet open platform	ONVIF profile S/G/T, SUNAPI, Wisenet open platform	ONVIF profile S/G/T, SUNAPI, Wisenet open platform	ONVIF profile S/G/T, SUNAPI, Wisenet open platform	ONVIF profile S/G/T, SUNAPI, Wisenet open platform
Operating Temperature	-30°C ~ +55°C (-22°F ~ +131°F) * Start up above -20°C (-4°F)	-30°C ~ +55°C (-22°F ~ +131°F) * Start up above -20°C (-4°F)	-30°C ~ +55°C (-22°F ~ +131°F) * Start up above -20°C (-4°F)	-30°C ~ +55°C (-22°F ~ +131°F) * Start up above -20°C (-4°F)	-10°C ~ +50°C (+14°F ~ +122°F)
Certification	IP66, IK10	IP66, IK10	IP66, IK10	IP66, IK10	-
Power Consumption	PoE : Max 9.5W, typical 7.3W	PoE : Max 7.5W, typical 6.1W	PoE : Max 7.5W, typical 6.1W	PoE : Max 7.5W, typical 6.1W	PoE : Max 8.9W, typical 6.6W
Dimensions (WxHxD) / Weight	Ø91 x 322.9mm (Ø3.58" x 12.71") 1190g (2.624 lb)	Ø70.0 x 246.0mm (Ø2.76" x 9.69") 680g (1.499 lb)	Ø70.0 x 246.0mm (Ø2.76" x 9.69") 680g (1.499 lb)	Ø70.0 x 246.0mm (Ø2.76" x 9.69") 680g (1.499 lb)	Ø120.3 x 102.0mm (Ø4.74" x 4.02") 430g (0.948 lb)
Additional Features	Hallway View	Hallway View	Hallway View	Hallway View	Hallway View



QND-8030R
5MP IR Dome Camera



QND-8021
5MP Dome Camera



QND-8020R
5MP IR Dome Camera



QND-8011
5MP Dome Camera



QND-8010R
5MP IR Dome Camera

Imaging Device	1/2.8" 5MP CMOS	1/2.8" 5MP CMOS	1/2.8" 5MP CMOS	1/2.8" 5MP CMOS	1/2.8" 5MP CMOS
Min. Illumination	Color : 0.15Lux (F2.0) B/W : 0Lux (IR LED on)	Color : 0.15Lux (F1.6)	Color : 0.15Lux (F1.6) B/W : 0Lux (IR LED on)	Color : 0.15Lux (F2.0)	Color : 0.15Lux (F2.0) B/W : 0Lux (IR LED on)
Video Output	CVBS 1.0Vp-p	Micro HDMI	CVBS 1.0Vp-p	Micro HDMI	CVBS 1.0Vp-p
Focal Length	6.0mm fixed	4mm fixed	4.0mm fixed	2.8mm fixed	2.8mm fixed
Angular Field of View	H : 49.4° / V : 37.4° / D : 61.0°	H : 80.1° / V : 58.0° / D : 105.8°	H : 79.8° / V : 58.1° / D : 105.9°	H : 104.4° / V : 76.7° / D : 136.1°	H : 104.7° / V : 76.5° / D : 136.0°
Pan / Tilt / Rotate	0° ~ 350° / 0° ~ 67° / 0° ~ 355°	0° ~ 350° / 0° ~ 69° / 0° ~ 355°	0° ~ 350° / 0° ~ 67° / 0° ~ 355°	0° ~ 350° / 0° ~ 69° / 0° ~ 355°	0° ~ 350° / 0° ~ 67° / 0° ~ 355°
IR Viewable Length	20m (65.62ft)	-	20m (65.62ft)	-	20m (65.62ft)
Day & Night	Auto (ICR)	Auto (Electrical)	Auto (ICR)	Auto (Electrical)	Auto (ICR)
Wide Dynamic Range	120dB	120dB	120dB	120dB	120dB
Digital Noise Reduction	SSNR	SSNR	SSNR	SSNR	SSNR
Digital Image Stabilization	-	-	-	-	-
Analytics	Intelligent analytics	Intelligent analytics	Intelligent analytics	Intelligent analytics	Intelligent analytics
Business Intelligence	-	People counting	-	People counting	-
Alarm I/O	1 / 1	-	1 / 1	-	1 / 1
Audio I/O	-	-	-	-	-
Video Compression	H.265, H.264, MJPEG	H.265, H.264, MJPEG	H.265, H.264, MJPEG	H.265, H.264, MJPEG	H.265, H.264, MJPEG
Resolution / Max. Frame Rate	5MP / 30fps	5MP / 30fps	5MP / 30fps	5MP / 30fps	5MP / 30fps
WiseStream	WiseStream II	WiseStream II	WiseStream II	WiseStream II	WiseStream II
Streaming	Up to 3 Profiles	Up to 3 Profiles	Up to 3 Profiles	Up to 3 Profiles	Up to 3 Profiles
Edge Storage	Micro SD/SDHC/SDXC	Micro SD/SDHC/SDXC	Micro SD/SDHC/SDXC	Micro SD/SDHC/SDXC	Micro SD/SDHC/SDXC
Application Programming Interface	ONVIF profile S/G/T, SUNAPI, Wisenet open platform	ONVIF profile S/G/T, SUNAPI, Wisenet open platform	ONVIF profile S/G/T, SUNAPI, Wisenet open platform	ONVIF profile S/G/T, SUNAPI, Wisenet open platform	ONVIF profile S/G/T, SUNAPI, Wisenet open platform
Operating Temperature	-10°C ~ +50°C (+14°F ~ +122°F)	-10°C ~ +40°C (+14°F ~ +104°F)	-10°C ~ +50°C (+14°F ~ +122°F)	-10°C ~ +40°C (+14°F ~ +104°F)	-10°C ~ +50°C (+14°F ~ +122°F)
Certification	-	IP42, IK08	-	IP42, IK08	-
Power Consumption	PoE : Max 6.8W, typical 5.0W	PoE : Max 5W, typical 4W	PoE : Max 6.8W, typical 5.0W	PoE : Max 5W, typical 4W	PoE : Max 7.5W, typical 5.8W
Dimensions (WxHxD) / Weight	Ø110.6 x 89.5mm (Ø4.35" x 3.52") 360g (0.794 lb)	Ø99 x 56mm (Ø3.9" x 2.2") 165g (0.364 lb)	Ø110.6 x 89.5mm (Ø4.35" x 3.52") 360g (0.794 lb)	Ø99 x 56mm (Ø3.9" x 2.2") 165g (0.364 lb)	Ø110.6 x 89.5mm (Ø4.35" x 3.52") 360g (0.794 lb)
Additional Features	Hallway View	Super compact design, Hallway View	Hallway View	Super compact design, Hallway View	Hallway View



QNV-8080R

5MP IR Vandal Dome Camera



QNV-8030R

5MP IR Vandal Dome Camera



QNV-8020R

5MP IR Vandal Dome Camera



QNV-8010R

5MP IR Vandal Dome Camera

Imaging Device	1/2.8" 5MP CMOS	1/2.8" 5MP CMOS	1/2.8" 5MP CMOS	1/2.8" 5MP CMOS
Min. Illumination	Color: 0.15Lux (F1.6) B/W: 0Lux (IR LED on)	Color: 0.15Lux (F2.0) B/W: 0Lux (IR LED on)	Color: 0.15Lux (F1.6) B/W: 0Lux (IR LED on)	Color: 0.15Lux (F2.0) B/W: 0Lux (IR LED on)
Video Output	CVBS 1.0 Vp-p	CVBS 1.0 Vp-p	CVBS 1.0 Vp-p	CVBS 1.0 Vp-p
Focal Length	3.2 ~ 10mm (3.1x) motorized varifocal	6.0mm fixed	4.0mm fixed	2.8mm fixed
Angular Field of View	H: 100.3° (Wide) ~ 31.2° (Tele) / V: 72.3° (Wide) ~ 23.5° (Tele) / H: 133.1° (Wide) ~ 38.8° (Tele)	H: 49.4° / V: 37.4° / D: 61.0°	H: 79.8° / V: 58.1° / D: 105.9°	H: 79.8° / V: 58.1° / D: 105.9°
Pan / Tilt / Rotate	0° ~ 350° / 0° ~ 67° / 0° ~ 355°	0° ~ 350° / 0° ~ 67° / 0° ~ 355°	0° ~ 350° / 0° ~ 67° / 0° ~ 355°	0° ~ 350° / 0° ~ 67° / 0° ~ 355°
IR Viewable Length	30m (98.42ft)	30m (98.42ft)	25m (82.02ft)	20m (65.62ft)
Day & Night	Auto (ICR)	Auto (ICR)	Auto (ICR)	Auto (ICR)
Wide Dynamic Range	120dB	120dB	120dB	120dB
Digital Noise Reduction	SSNR	SSNR	SSNR	SSNR
Digital Image Stabilization	-	-	-	-
Analytics	Intelligent analytics	Intelligent analytics	Intelligent analytics	Intelligent analytics
Business Intelligence	-	-	-	-
Alarm I/O	1 / 1	1 / 1	1 / 1	1 / 1
Audio I/O	-	-	-	-
Video Compression	H.265, H.264, MJPEG	H.265, H.264, MJPEG	H.265, H.264, MJPEG	H.265, H.264, MJPEG
Resolution / Max. Frame Rate	5MP / 30fps	5MP / 30fps	5MP / 30fps	5MP / 30fps
WiseStream	WiseStream II	WiseStream II	WiseStream II	WiseStream II
Streaming	Up to 3 Profiles	Up to 3 Profiles	Up to 3 Profiles	Up to 3 Profiles
Edge Storage	Micro SD/SDHC/SDXC	Micro SD/SDHC/SDXC	Micro SD/SDHC/SDXC	Micro SD/SDHC/SDXC
Application Programming Interface	ONVIF profile S/G/T, SUNAPI, Wisenet open platform	ONVIF profile S/G/T, SUNAPI, Wisenet open platform	ONVIF profile S/G/T, SUNAPI, Wisenet open platform	ONVIF profile S/G/T, SUNAPI, Wisenet open platform
Operating Temperature	-30°C ~ +55°C (-22°F ~ +131°F) * Start up above -20°C (-4°F)	-30°C ~ +55°C (-22°F ~ +131°F) * Start up above -20°C (-4°F)	-30°C ~ +55°C (-22°F ~ +131°F) * Start up above -20°C (-4°F)	-30°C ~ +55°C (-22°F ~ +131°F) * Start up above -20°C (-4°F)
Certification	IP66, IK10	IP66, IK10	IP66, IK10	IP66, IK10
Power Consumption	PoE: Max 8.9W, typical 6.6W	PoE: Max 7.2W, typical 5.4W	PoE: Max 7.2W, typical 5.4W	PoE: Max 7.5W, typical 5.8W
Dimensions (WxHxD) / Weight	Ø137.0 x 106.1mm (Ø5.39" x 4.18") 700g (1.543 lb)	Ø120.3 x 91.7mm (Ø4.74" x 3.61") 510g (1.124 lb)	Ø120.3 x 91.7mm (Ø4.74" x 3.61") 510g (1.124 lb)	Ø120.3 x 91.7mm (Ø4.74" x 3.61") 510g (1.124 lb)
Additional Features	Hallway View	Hallway View	Hallway View	Hallway View



QNE-8021R
5MP IR Flateye Camera



QNE-8011R
5MP IR Flateye Camera



QNO-7080R
4MP IR Bullet Camera



QNO-7010R/7020R/7030R
4MP IR Bullet Camera

Imaging Device	1/2.8" 5MP CMOS	1/2.8" 5MP CMOS	1/3" 4MP CMOS	1/3" 4MP CMOS
Min. Illumination	Color : 0.15Lux (F1.6) B/W : 0Lux (IR LED on)	Color : 0.15Lux (F2.0) B/W : 0Lux (IR LED on)	Color : 0.15Lux (F1.4) B/W : 0Lux (IR LED on)	Color : 0.5Lux / 0.4Lux / 0.3Lux (F2.2) B/W : 0Lux (IR LED on)
Video Output	CVBS 1.0 Vp-p	CVBS 1.0 Vp-p	-	-
Focal Length	4.0mm fixed	2.8mm fixed	2.8 ~ 12mm (4.3x) motorized varifocal	2.8mm fixed (QNO-7010R) 3.6mm fixed (QNO-7020R) 6mm fixed (QNO-7030R)
Angular Field of View	H : 80.1° / V : 58.0° / D : 105.8°	H : 104.4° / V : 76.7° / D : 136.1°	H : 109.7° ~ 26.0° / V : 60.8° ~ 15.2° / D : 131.3° ~ 30.1°	H : 110.0° / V : 63.0° / D : 128.0° (QNO-7010R) H : 81.0° / V : 45.0° / D : 95.0° (QNO-7020R) H : 53.0° / V : 31.0° / D : 62.0° (QNO-7030R)
Pan / Tilt / Rotate	0° ~ 350° / 0° ~ 75° / 0° ~ 360°	0° ~ 350° / 0° ~ 75° / 0° ~ 360°	-	-
IR Viewable Length	20m (65.62ft)	20m (65.62ft)	30m (98.43ft)	20m (65.62ft) / 25m (82.02ft) / 30m (98.43ft)
Day & Night	Auto (ICR)	Auto (ICR)	Auto (ICR)	Auto (ICR)
Wide Dynamic Range	120dB	120dB	120dB	120dB
Digital Noise Reduction	SSNR	SSNR	SSNR	SSNR
Digital Image Stabilization	-	-	-	-
Analytics	Intelligent analytics	Intelligent analytics	Intelligent analytics	Intelligent analytics
Business Intelligence	-	-	-	-
Alarm I/O	-	-	1 / 1	1 / 1
Audio I/O	-	-	Selectable (mic in/line in) / -	Selectable (mic in/line in) / -
Video Compression	H.265, H.264, MJPEG	H.265, H.264, MJPEG	H.265, H.264, MJPEG	H.265, H.264, MJPEG
Resolution / Max. Frame Rate	5MP / 30fps	5MP / 30fps	4MP / 20fps	4MP / 20fps
WiseStream	WiseStream II	WiseStream II	WiseStream	WiseStream
Streaming	Up to 3 Profiles	Up to 3 Profiles	Up to 3 Profiles	Up to 3 Profiles
Edge Storage	Micro SD/SDHC/SDXC	Micro SD/SDHC/SDXC	Micro SD/SDHC/SDXC	Micro SD/SDHC/SDXC
Application Programming Interface	ONVIF profile S/G/T, SUNAPI, Wisenet open platform	ONVIF profile S/G/T, SUNAPI, Wisenet open platform	ONVIF profile S/G, SUNAPI	ONVIF profile S/G, SUNAPI
Operating Temperature	-30°C ~ +55°C (-22°F ~ +131°F) * Start up above -20°C (-4°F)	-30°C ~ +55°C (-22°F ~ +131°F) * Start up above -20°C (-4°F)	-30°C ~ +55°C (-22°F ~ +131°F) * Start up above -20°C (-4°F)	-30°C ~ +55°C (-22°F ~ +131°F) * Start up above -20°C (-4°F)
Certification	IP67, IK10	IP67, IK10	IP66, IK10	IP66, IK10
Power Consumption	PoE : Max 7.4W, typical 5.5W	PoE : Max 7.4W, typical 5.5W	PoE : Max 8W 12VDC : Max 7W	PoE : Max 7W 12VDC : Max. 6W
Dimensions (WxHxD) / Weight	Ø125 x 87.35mm (Ø4.92" x 3.44") 645g (1.422 lb)	Ø125 x 87.35mm (Ø4.92" x 3.44") 645g (1.422 lb)	Ø70.0 x 246.0mm (Ø2.76" x 9.69") (Without sunshield) 750g (1.65 lb)	Ø70.0 x 246.0mm (Ø2.76" x 9.69") (Without sunshield) 730g (1.61 lb)
Additional Features	Hallway View	Hallway View	Hallway View	Hallway View



QND-7080R
4MP IR Dome Camera



QND-7010R/7020R/7030R
4MP IR Dome Camera



QNV-7080R
4MP IR Vandal Dome Camera



QNV-7010R/7020R/7030R
4MP IR Vandal Dome Camera



QNE-7080RV/7080RVW
4MP IR Flateye Camera

Imaging Device	1/3" 4MP CMOS	1/3" 4MP CMOS	1/3" 4MP CMOS	1/3" 4MP CMOS	1/3" 4MP CMOS
Min. Illumination	Color : 0.15Lux (F1.4) B/W : 0Lux (IR LED on)	Color : 0.5Lux / 0.4Lux / 0.3Lux (F2.2) B/W : 0Lux (IR LED on)	Color : 0.15Lux (F1.4) B/W : 0Lux (IR LED on)	Color : 0.5Lux (F2.0) / 0.4Lux / 0.3Lux (F2.2) B/W : 0Lux (IR LED on)	Color : 0.2Lux (F1.6) B/W : 0Lux (IR LED on)
Video Output	-	-	-	-	-
Focal Length	2.8 ~ 12mm (4.3x) motorized varifocal	2.8mm fixed (QND-7010R) 3.6mm fixed (QND-7020R) 6mm fixed (QND-7030R)	2.8 ~ 12mm (4.3x) motorized varifocal	2.8mm fixed (QNV-7010R) 3.6mm fixed (QNV-7020R) 6mm fixed (QNV-7030R)	3.2 ~ 10mm (3.1x) motorized varifocal
Angular Field of View	H : 109.7° ~ 26.0° / V : 60.8° ~ 15.2° / D : 131.3° ~ 30.1°	H : 110.0° / V : 63.0° / D : 128.0° (QND-7010R) H : 81.0° / V : 45.0° / D : 95.0° (QND-7020R) H : 53.0° / V : 31.0° / D : 62.0° (QND-7030R)	H : 109.7° ~ 26.0° / V : 60.8° ~ 15.2° / D : 131.3° ~ 30.1°	H : 110.0° / V : 63.0° / D : 133.0° (QNV-7010R) H : 81.0° / V : 45.0° / D : 95.0° (QNV-7010R) H : 53.0° / V : 31.0° / D : 62.0° (QNV-7010R)	H : 100.0° ~ 30.5° / V : 55.7° ~ 18.3° / D : 119.6° ~ 35.3°
Pan / Tilt / Rotate	0° ~ 350° / 0° ~ 67° / 0° ~ 355°	0° ~ 350° / 0° ~ 67° / 0° ~ 355°	0° ~ 350° / 0° ~ 67° / 0° ~ 355°	0° ~ 350° / 0° ~ 67° / 0° ~ 355°	0° ~ 350° / 0° ~ 70° / 0° ~ 360°
IR Viewable Length	20m (65.62ft)	20m (65.62ft)	30m (98.43ft)	20m (65.62ft) / 25m (82.02ft) / 30m (98.43ft)	30m (98.43ft)
Day & Night	Auto (ICR)	Auto (ICR)	Auto (ICR)	Auto (ICR)	Auto (ICR)
Wide Dynamic Range	120dB	120dB	120dB	120dB	120dB
Digital Noise Reduction	SSNR	SSNR	SSNR	SSNR	SSNR
Digital Image Stabilization	-	-	-	-	-
Analytics	Intelligent analytics	Intelligent analytics	Intelligent analytics	Intelligent analytics	Intelligent analytics
Business Intelligence	-	-	-	-	-
Alarm I/O	1 / 1	1 / 1	1 / 1	1 / 1	1 / 1
Audio I/O	Selectable (Built-in mic) / -	Selectable (Built-in mic) / -	Selectable (mic in/line in) / -	Selectable (mic in/line in) / -	Line-in / -
Video Compression	H.265, H.264, MJPEG	H.265, H.264, MJPEG	H.265, H.264, MJPEG	H.265, H.264, MJPEG	H.265, H.264, MJPEG
Resolution / Max. Frame Rate	4MP / 20fps	4MP / 20fps	4MP / 20fps	4MP / 20fps	4MP / 20fps
WiseStream	WiseStream	WiseStream	WiseStream	WiseStream	WiseStream
Streaming	Up to 3 Profiles	Up to 3 Profiles	Up to 3 Profiles	Up to 3 Profiles	Up to 3 Profiles
Edge Storage	Micro SD/SDHC/SDXC	Micro SD/SDHC/SDXC	Micro SD/SDHC/SDXC	Micro SD/SDHC/SDXC	Micro SD/SDHC/SDXC
Application Programming Interface	ONVIF profile S/G, SUNAPI	ONVIF profile S/G, SUNAPI	ONVIF profile S/G, SUNAPI	ONVIF profile S/G, SUNAPI	ONVIF profile S/G, SUNAPI
Operating Temperature	-10°C ~ +55°C (+14°F ~ +131°F)	-10°C ~ +55°C (+14°F ~ +131°F)	-30°C ~ +55°C (-22°F ~ +131°F) * Start up above -20°C (-4°F)	-30°C ~ +55°C (-22°F ~ +131°F) * Start up above -20°C (-4°F)	-30°C ~ +55°C (-22°F ~ +131°F) * Start up above -20°C (-4°F)
Certification	-	IK08	IP66, IK10	IP66, IK10	IP66, IK10
Power Consumption	PoE : Max 7.2W 12VDC : Max 6.4W	PoE : Max 7W 12VDC : Max 5.8W (QND-7010R) PoE : Max 6.5W 12VDC : Max 5.43W (QND-7020R/7030R)	PoE : Max 7.2W 12VDC : Max 6.4W	PoE : Max 7W 12VDC : Max 5.8W (QNV-7010R) PoE : Max 6.8W 12VDC : Max 5.7W (QNV-7020R/7030R)	PoE : Max 8.6W 12VDC : Max 7.7W
Dimensions (WxHxD) / Weight	Ø119.8 x 98.8mm (Ø4.72" x 3.89") 355g (0.78 lb)	Ø110.0 x 86.0mm (Ø4.33" x 3.39") 290g (0.64 lb)	Ø137.0 x 106.1mm (Ø5.39" x 4.18") 680g (1.5 lb)	Ø120.3 x 91.7mm (Ø4.74" x 3.61") 490g (1.08 lb)	Ø144.9 x 135.5mm (Ø5.70" x 5.33") 1.3Kg (2.87lb)
Additional Features	Hallway View	Hallway View	Hallway View	Hallway View	Hallway View



QNO-6082R
2MP IR Bullet Camera



QNO-6072R
2MP IR Bullet Camera



QNO-6032R
2MP IR Bullet Camera



QNO-6022R
2MP IR Bullet Camera



QNO-6012R
2MP IR Bullet Camera

Imaging Device	1/2.8" 2MP CMOS	1/2.8" 2MP CMOS	1/2.8" 2MP CMOS	1/2.8" 2MP CMOS	1/2.8" 2MP CMOS
Min. Illumination	Color : 0.095Lux (F1.6) B/W : 0Lux (IR LED on)	Color : 0.095Lux (F1.6) B/W : 0Lux (IR LED on)	Color : 0.1Lux (F2.0) B/W : 0Lux (IR LED on)	Color : 0.1Lux (F1.6) B/W : 0Lux (IR LED on)	Color : 0.1Lux (F2.0) B/W : 0Lux (IR LED on)
Video Output	CVBS 1.0Vp-p	CVBS 1.0Vp-p	CVBS 1.0Vp-p	CVBS 1.0Vp-p	CVBS 1.0Vp-p
Focal Length	3.2 ~ 10mm (3.1x) motorized varifocal	3.2 ~ 10mm (3.1x) manual varifocal	6mm fixed	4mm fixed	2.8mm fixed
Angular Field of View	H : 109.0° (Wide) ~ 33.2° (Tele) / V : 57.4° (Wide) ~ 18.7° (Tele) / D : 132.0° (Wide) ~ 38.0° (Tele) /	H : 109.0° (Wide) ~ 33.2° (Tele) / V : 57.4° (Wide) ~ 18.7° (Tele) / D : 132.0° (Wide) ~ 38.0° (Tele) /	H : 52.8° / V : 30.3° / D : 60.4°	H : 87.6° / V : 46.4° / D : 104.5°	H : 113.74° / V : 61.5° / D : 134.45°
Pan / Tilt / Rotate	-	-	-	-	-
IR Viewable Length	30m (98.43ft)	30m (98.43ft)	30m (98.43ft)	25m (82.02ft)	20m (65.62ft)
Day & Night	Auto (ICR)	Auto (ICR)	Auto (ICR)	Auto (ICR)	Auto (ICR)
Wide Dynamic Range	120dB	120dB	120dB	120dB	120dB
Digital Noise Reduction	SSNR	SSNR	SSNR	SSNR	SSNR
Digital Image Stabilization	-	-	-	-	-
Analytics	Intelligent analytics	Intelligent analytics	Intelligent analytics	Intelligent analytics	Intelligent analytics
Business Intelligence	-	-	-	-	-
Alarm I/O	1/1	1/1	1/1	1/1	1/1
Audio I/O	Selectable (mic in/line in) / -	Selectable (mic in/line in) / -	Selectable (mic in/line in) / -	Selectable (mic in/line in) / -	Selectable (mic in/line in) / -
Video Compression	H.265, H.264, MJPEG	H.265, H.264, MJPEG	H.265, H.264, MJPEG	H.265, H.264, MJPEG	H.265, H.264, MJPEG
Resolution / Max. Frame Rate	2MP / 30fps	2MP / 30fps	2MP / 30fps	2MP / 30fps	2MP / 30fps
WiseStream	WiseStream II	WiseStream II	WiseStream II	WiseStream II	WiseStream II
Streaming	Up to 3 Profiles	Up to 3 Profiles	Up to 3 Profiles	Up to 3 Profiles	Up to 3 Profiles
Edge Storage	Micro SD/SDHC/SDXC	Micro SD/SDHC/SDXC	Micro SD/SDHC/SDXC	Micro SD/SDHC/SDXC	Micro SD/SDHC/SDXC
Application Programming Interface	ONVIF profile S/G/T, SUNAPI, Wisenet open platform	ONVIF profile S/G/T, SUNAPI, Wisenet open platform	ONVIF profile S/G/T, SUNAPI, Wisenet open platform	ONVIF profile S/G/T, SUNAPI, Wisenet open platform	ONVIF profile S/G/T, SUNAPI, Wisenet open platform
Operating Temperature	-30°C ~ +55°C (-22°F ~ +131°F) * Start up above -20°C (-4°F)	-30°C ~ +55°C (-22°F ~ +131°F) * Start up above -20°C (-4°F)	-30°C ~ +55°C (-22°F ~ +131°F) * Start up above -20°C (-4°F)	-30°C ~ +55°C (-22°F ~ +131°F) * Start up above -20°C (-4°F)	-30°C ~ +55°C (-22°F ~ +131°F) * Start up above -20°C (-4°F)
Certification	IP66, IK10	IP66, IK10	IP66, IK10	IP66, IK10	IP66, IK10
Power Consumption	PoE : Max 7.4W, typical 5.4W 12VDC : Max 6.5W	PoE : Max 7.4W, typical 5.4W 12VDC : Max 6.5W	PoE : Max 7W, typical 5.2W 12VDC : Max 6.1W	PoE : Max 7W, typical 5.2W 12VDC : Max 6.1W	PoE : Max 7W, typical 5.2W 12VDC : Max 6.1W
Dimensions (WxHxD) / Weight	Ø78.0 x 259.8mm (Ø3.07" x 10.23") 900g (1.984 lb)	Ø70.0 x 246.0mm (Ø2.76" x 9.69") 730g (1.609 lb)	Ø70.0 x 246.0mm (Ø2.76" x 9.69") 700g (1.543 lb)	Ø70.0 x 246.0mm (Ø2.76" x 9.69") 700g (1.543 lb)	Ø70.0 x 246.0mm (Ø2.76" x 9.69") 700g (1.543 lb)
Additional Features	Hallway View	Hallway View	Hallway View	Hallway View	Hallway View



QND-6082R
2MP IR Dome Camera



QND-6072R
2MP IR Dome Camera



QND-6032R
2MP IR Dome Camera



QND-6022R
2MP IR Dome Camera



Q mini QND-6021
2MP Dome Camera

Imaging Device	1/2.8" 2MP CMOS	1/2.8" 2MP CMOS	1/2.8" 2MP CMOS	1/2.8" 2MP CMOS	1/2.8" 2MP CMOS
Min. Illumination	Color: 0.095Lux (F1.6) B/W: 0Lux (IR LED on)	Color: 0.095Lux (F1.6) B/W: 0Lux (IR LED on)	Color: 0.1Lux (F2.0) B/W: 0Lux (IR LED on)	Color: 0.1Lux (F1.6) B/W: 0Lux (IR LED on)	Color: 0.1Lux (F1.6)
Video Output	CVBS 1.0Vp-p	CVBS 1.0Vp-p	CVBS 1.0Vp-p	CVBS 1.0Vp-p	Micro HDMI
Focal Length	3.2 ~ 10mm (3.1x) motorized varifocal	3.2 ~ 10mm (3.1x) manual varifocal	6mm fixed	4mm fixed	4mm fixed
Angular Field of View	H: 109.0° (Wide) ~ 33.2° (Tele) / V: 57.4° (Wide) ~ 18.7° (Tele) / D: 132.0° (Wide) ~ 38.0° (Tele)	H: 109.0° (Wide) ~ 33.2° (Tele) / V: 57.4° (Wide) ~ 18.7° (Tele) / D: 132.0° (Wide) ~ 38.0° (Tele)	H: 52.8° / V: 30.3° / D: 60.4°	H: 87.6° / V: 46.4° / D: 104.5°	H: 87.6° / V: 46.4° / D: 104.5°
Pan / Tilt / Rotate	0° ~ 350° / 0° ~ 67° / 0° ~ 355°	0° ~ 350° / 0° ~ 67° / 0° ~ 355°	0° ~ 350° / 0° ~ 67° / 0° ~ 355°	0° ~ 350° / 0° ~ 67° / 0° ~ 355°	0° ~ 350° / 0° ~ 69° / 0° ~ 355°
IR Viewable Length	20m (65.62ft)	20m (65.62ft)	20m (65.62ft)	20m (65.62ft)	-
Day & Night	Auto (ICR)	Auto (ICR)	Auto (ICR)	Auto (ICR)	Auto (Electrical)
Wide Dynamic Range	120dB	120dB	120dB	120dB	120dB
Digital Noise Reduction	SSNR	SSNR	SSNR	SSNR	SSNR
Digital Image Stabilization	-	-	-	-	-
Analytics	Intelligent analytics	Intelligent analytics	Intelligent analytics	Intelligent analytics	Intelligent analytics
Business Intelligence	-	-	-	-	People counting
Alarm I/O	1 / 1	1 / 1	1 / 1	1 / 1	-
Audio I/O	Built-in mic / -	Built-in mic / -	Built-in mic / -	Built-in mic / -	-
Video Compression	H.265, H.264, MJPEG	H.265, H.264, MJPEG	H.265, H.264, MJPEG	H.265, H.264, MJPEG	H.265, H.264, MJPEG
Resolution / Max. Frame Rate	2MP / 30fps	2MP / 30fps	2MP / 30fps	2MP / 30fps	2MP / 30fps
WiseStream	WiseStream II	WiseStream II	WiseStream II	WiseStream II	WiseStream II
Streaming	Up to 3 Profiles	Up to 3 Profiles	Up to 3 Profiles	Up to 3 Profiles	Up to 3 Profiles
Edge Storage	Micro SD/SDHC/SDXC	Micro SD/SDHC/SDXC	Micro SD/SDHC/SDXC	Micro SD/SDHC/SDXC	Micro SD/SDHC/SDXC
Application Programming Interface	ONVIF profile S/G/T, SUNAPI, Wisenet open platform	ONVIF profile S/G/T, SUNAPI, Wisenet open platform	ONVIF profile S/G/T, SUNAPI, Wisenet open platform	ONVIF profile S/G/T, SUNAPI, Wisenet open platform	ONVIF profile S/G/T, SUNAPI, Wisenet open platform
Operating Temperature	-10°C ~ +55°C (+14°F ~ +131°F)	-10°C ~ +55°C (+14°F ~ +131°F)	-10°C ~ +55°C (+14°F ~ +131°F)	-10°C ~ +55°C (+14°F ~ +131°F)	-10°C ~ +55°C (+14°F ~ +131°F)
Certification	-	-	-	-	IP42, IK08
Power Consumption	PoE: Max 7.7W, typical 6W 12VDC: Max 6.5W	PoE: Max 7.7W, typical 6W 12VDC: Max 6.5W	PoE: Max 7.4W, typical 6W 12VDC: Max 6.4W	PoE: Max 7.4W, typical 6W 12VDC: Max 6.4W	PoE: Max 4.8W, typical 2.8W
Dimensions (WxHxD) / Weight	Ø119.8 x 98.8mm (Ø4.72" x 3.89") 320g (0.705 lb)	Ø119.8 x 98.8mm (Ø4.72" x 3.89") 320g (0.705 lb)	Ø110.0 x 86.0mm (Ø4.33" x 3.39") 255g (0.562 lb)	Ø110.0 x 86.0mm (Ø4.33" x 3.39") 255g (0.562 lb)	Ø99 x 56mm (Ø3.9" x 2.2") 145g (0.320 lb)
Additional Features	Hallway View	Hallway View	Hallway View	Hallway View	Super compact design, Hallway View



QND-6012R

2MP IR Dome Camera



QND-6011

2MP Dome Camera



QNV-6082R

2MP IR Vandal Dome Camera



QNV-6072R

2MP IR Vandal Dome Camera

Imaging Device	1/2.8" 2MP CMOS	1/2.8" 2MP CMOS	1/2.8" 2MP CMOS	1/2.8" 2MP CMOS
Min. Illumination	Color : 0.1Lux (F2.0) B/W : 0Lux (IR LED on)	Color : 0.1Lux (F2.0)	Color : 0.095Lux (F1.6) B/W : 0Lux (IR LED on)	Color : 0.095Lux (F1.6) B/W : 0Lux (IR LED on)
Video Output	CVBS 1.0 Vp-p	Micro HDMI	CVBS 1.0 Vp-p	CVBS 1.0 Vp-p
Focal Length	2.8mm fixed	2.8mm fixed	3.2 ~ 10mm (3.1x) motorized varifocal	3.2 ~ 10mm (3.1x) manual varifocal
Angular Field of View	H: 113.74° / V: 61.5° / D: 134.45°	H: 113.74° / V: 61.5° / D: 134.45°	H: 109.0° (Wide) ~ 33.2° (Tele) / V: 57.4° (Wide) ~ 18.7° (Tele) / D: 132.0° (Wide) ~ 38.0° (Tele)	H: 109.0° (Wide) ~ 33.2° (Tele) / V: 57.4° (Wide) ~ 18.7° (Tele) / D: 132.0° (Wide) ~ 38.0° (Tele)
Pan / Tilt / Rotate	0° ~ 350° / 0° ~ 67° / 0° ~ 355°	0° ~ 350° / 0° ~ 69° / 0° ~ 355°	0° ~ 350° / 0° ~ 67° / 0° ~ 355°	0° ~ 350° / 0° ~ 67° / 0° ~ 355°
IR Viewable Length	20m (65.62ft)	-	30m (98.42ft)	30m (98.42ft)
Day & Night	Auto (ICR)	Auto (Electrical)	Auto (ICR)	Auto (ICR)
Wide Dynamic Range	120dB	120dB	120dB	120dB
Digital Noise Reduction	SSNR	SSNR	SSNR	SSNR
Digital Image Stabilization	-	-	-	-
Analytics	Intelligent analytics	Intelligent analytics	Intelligent analytics	Intelligent analytics
Business Intelligence	-	People counting	-	-
Alarm I/O	1 / 1	-	1 / 1	1 / 1
Audio I/O	Built-in mic / -	-	Selectable (mic in/line in) / -	Selectable (mic in/line in) / -
Video Compression	H.265, H.264, MJPEG	H.265, H.264, MJPEG	H.265, H.264, MJPEG	H.265, H.264, MJPEG
Resolution / Max. Frame Rate	2MP / 30fps	2MP / 30fps	2MP / 30fps	2MP / 30fps
WiseStream	WiseStream II	WiseStream II	WiseStream II	WiseStream II
Streaming	Up to 3 Profiles	Up to 3 Profiles	Up to 3 Profiles	Up to 3 Profiles
Edge Storage	Micro SD/SDHC/SDXC	Micro SD/SDHC/SDXC	Micro SD/SDHC/SDXC	Micro SD/SDHC/SDXC
Application Programming Interface	ONVIF profile S/G/T, SUNAPI, Wisenet open platform	ONVIF profile S/G/T, SUNAPI, Wisenet open platform	ONVIF profile S/G/T, SUNAPI, Wisenet open platform	ONVIF profile S/G/T, SUNAPI, Wisenet open platform
Operating Temperature	-10°C ~ +55°C (+14°F ~ +131°F)	-10°C ~ +55°C (+14°F ~ +131°F)	-30°C ~ +55°C (-22°F ~ +131°F) * Start up above -20°C (-4°F)	-30°C ~ +55°C (-22°F ~ +131°F) * Start up above -20°C (-4°F)
Certification	-	IP42, IK08	IP66, IK10	IP66, IK10
Power Consumption	PoE : Max 7.4W, typical 6W 12VDC : Max 6.4W	PoE : Max 4.8W, typical 2.8W	PoE : Max 7.7W, typical 6W 12VDC : Max 6.5W	PoE : Max 7.7W, typical 6W 12VDC : Max 6.5W
Dimensions (WxHxD) / Weight	Ø110.0 x 86.0mm (Ø4.33" x 3.39") 255g (0.562 lb)	Ø99 x 56mm (Ø3.9" x 2.2") 145g (0.320 lb)	Ø137.0 x 106.1mm (Ø5.39" x 4.18") 710g (1.565 lb)	Ø137.0 x 106.1mm (Ø5.39" x 4.18") 710g (1.565 lb)
Additional Features	Hallway View	Super compact design, Hallway View	Hallway View	Hallway View



QNV-6032R

2MP IR Vandal Dome Camera



QNV-6022R

2MP IR Vandal Dome Camera



QNV-6012R

2MP IR Vandal Dome Camera



QNP-6230H/6230

2MP 23x PTZ Camera

Imaging Device	1/2.8" 2MP CMOS	1/2.8" 2MP CMOS	1/2.8" 2MP CMOS	1/2.8" 2.4MP CMOS
Min. Illumination	Color : 0.1Lux (F2.0) B/W : 0Lux (IR LED on)	Color : 0.1Lux (F1.6) B/W : 0Lux (IR LED on)	Color : 0.1Lux (F2.0) B/W : 0Lux (IR LED on)	Color : 0.2Lux (F1.6) B/W : 0.01Lux (F1.6)
Video Output	CVBS 1.0 Vp-p	CVBS 1.0 Vp-p	CVBS 1.0 Vp-p	CVBS 1.0 Vp-p
Focal Length	6mm fixed	4mm fixed	2.8mm fixed	4.44 ~ 102.2mm (Optical 23x)
Angular Field of View	H : 52.8° / V : 30.3° / D : 60.4°	H : 87.6° / V : 46.4° / D : 104.5°	H : 113.74° / V : 61.5° / D : 134.45°	H : 61.8° (Wide) ~ 3.08° (Tele) / V : 36.2° (Wide) ~ 1.73° (Tele)
Pan / Tilt / Rotate	0° ~ 350° / 0° ~ 67° / 0° ~ 355°	0° ~ 350° / 0° ~ 67° / 0° ~ 355°	0° ~ 350° / 0° ~ 67° / 0° ~ 355°	360° Endless / 210° (-15° ~ 195°)
IR Viewable Length	30m (98.42ft)	25m (82.02ft)	20m (65.62ft)	-
Day & Night	Auto (ICR)	Auto (ICR)	Auto (ICR)	Auto (ICR)
Wide Dynamic Range	120dB	120dB	120dB	120dB
Digital Noise Reduction	SSNR	SSNR	SSNR	SSNRV
Digital Image Stabilization	-	-	-	Support (Built-in Gyro sensor)
Analytics	Intelligent analytics	Intelligent analytics	Intelligent analytics	Intelligent analytics
Business Intelligence	-	-	-	-
Alarm I/O	1 / 1	1 / 1	1 / 1	4 / 2
Audio I/O	Selectable (mic in/line in) / -	Selectable (mic in/line in) / -	Selectable (mic in/line in) / -	Selectable (mic in/line in) / Line out
Video Compression	H.265, H.264, MJPEG	H.265, H.264, MJPEG	H.265, H.264, MJPEG	H.265, H.264, MJPEG
Resolution / Max. Frame Rate	2MP / 30fps	2MP / 30fps	2MP / 30fps	2MP / 30fps
WiseStream	WiseStream II	WiseStream II	WiseStream II	WiseStream II
Streaming	Up to 3 Profiles	Up to 3 Profiles	Up to 3 Profiles	Up to 10 Profiles
Edge Storage	Micro SD/SDHC/SDXC	Micro SD/SDHC/SDXC	Micro SD/SDHC/SDXC	Micro SD/SDHC/SDXC
Application Programming Interface	ONVIF profile S/G/T, SUNAPI, Wisenet open platform	ONVIF profile S/G/T, SUNAPI, Wisenet open platform	ONVIF profile S/G/T, SUNAPI, Wisenet open platform	ONVIF profile S/G, SUNAPI
Operating Temperature	-30°C ~ +55°C (-22°F ~ +131°F) * Start up above -20°C (-4°F)	-30°C ~ +55°C (-22°F ~ +131°F) * Start up above -20°C (-4°F)	-30°C ~ +55°C (-22°F ~ +131°F) * Start up above -20°C (-4°F)	-30°C ~ +55°C (-22°F ~ +131°F) * Start up above -20°C (-4°F)
Certification	IP66, IK10	IP66, IK10	IP66, IK10	IP66, IK10 (QNP-6320H) IK10 (With SHP-3701H) (QNP-6320)
Power Consumption	PoE : Max 7.4W, typical 6W 12VDC : Max 6.4W	PoE : Max 7.4W, typical 6W 12VDC : Max 6.4W	PoE : Max 7.4W, typical 6W 12VDC : Max 6.4W	PoE+, 24VAC : Max. 24.0W - Heater Off, 24VAC : Max. 65.0W - Heater On (QNP-6230H) PoE+, 24VAC : Max. 20.0W (QNP-6230)
Dimensions (WxHxD) / Weight	Ø120.3 x 91.7mm (Ø4.74" x 3.61") 510g (1.124 lb)	Ø120.3 x 91.7mm (Ø4.74" x 3.61") 510g (1.124 lb)	Ø120.3 x 91.7mm (Ø4.74" x 3.61") 510g (1.124 lb)	Ø223.4 x 293.6mm (Ø8.8" x 11.56") 1.7Kg (3.75 lb) (QNP-6230H) Ø152.0 x 218.0mm (Ø5.98" x 8.58") 1.7Kg (3.75 lb) (QNP-6230)
Additional Features	Hallway View	Hallway View	Hallway View	Defog

WISENET T series

Specialized Cameras for Challenging Conditions

T series offers explosion proof and thermal cameras which ensure a reliable video surveillance system even in the most challenging conditions. The explosion proof cameras can be used in heavy industrial facilities where a single spark may cause an explosion, while the thermal cameras are suitable for detecting people and objects in difficult weather conditions.

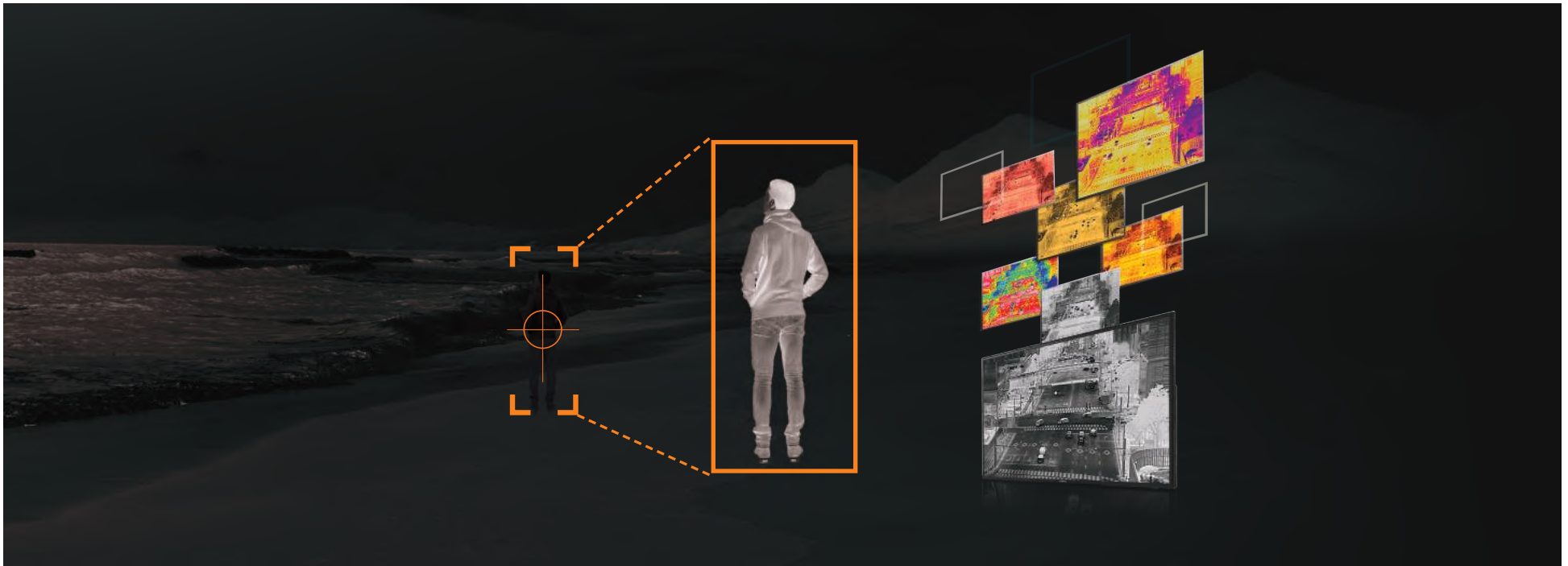

Explosion-proof Cameras

Explosion Proof Cameras for Hazardous Environments

Wisenet T series explosion proof cameras can be used in heavy industrial facilities such as gas pipelines, petrochemical plants or oil refineries which are potentially explosive because of flammable gases and dusts emitted.



TNU-6320E

TNO-6320E

Stainless Steel 316L Enclosure to Prevent Explosions

The ATEX certified enclosure made of stainless steel 316L housing has the ability to contain any internal explosions or prevent sparks from escaping the device which may lead to a disaster.



Thermal Cameras

Detect People and Objects 24/7 with Thermal Cameras

Wisenet thermal imaging technology provides high contrast images based on temperature differences between the object and background, enabling users to detect incidents more easily in challenging environments.

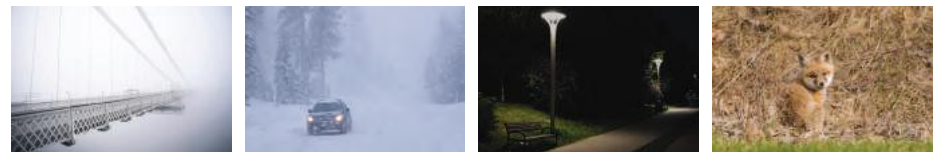

Fog

Snow

Darkness

Camouflage

Radiometric Cameras

The radiometric cameras detect the temperature range of -20°C to $+130^{\circ}\text{C}$ and send alarms when the temperature is above or below a defined value. Using the hybrid color palette, a preset temperature range can be displayed in vivid colors, helping users observe monitoring areas with greater ease.



Positioning Cameras

TNU-4051T/4041T combine a thermal imaging camera and a positioning unit to monitor a broad range, with its 360° pan and -90° to $+40^{\circ}$ tilt. The camera's flexibility is increased by 300 preset positions, allowing users to save the settings to view the location desired.

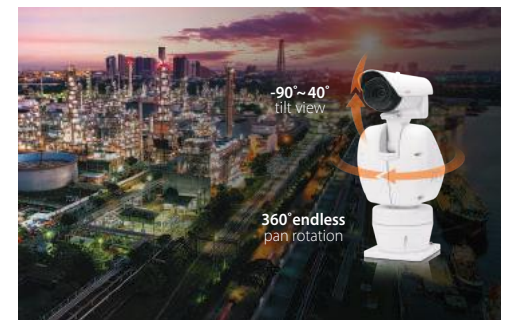



TNV-7010RC

3MP Corner Mount Camera



TNO-6320E

2MP Explosion-proof Camera



TNU-6320E

2MP Explosion-proof PTZ Camera



TNU-6320

2MP Positioning Camera

Imaging Device	1/2.8" 3.2MP CMOS	1/2.8" 2MP CMOS	1/2.8" 2MP CMOS	1/2.8" 2MP CMOS
Min. Illumination	Color : 0.3Lux (F2.0) B/W : 0Lux (IR LED on)	Color : 0.15Lux (F1.6) B/W : 0.015Lux (F1.6)	Color : 0.15Lux (F1.6) B/W : 0.015Lux (F1.6)	Color : 0.15Lux (F1.6) B/W : 0.015Lux (F1.6)
Video Output	CVBS 1.0 Vp-p	-	-	-
Focal Length	2.8mm fixed	4.44 ~ 142.6mm (Optical 32x)	4.44 ~ 142.6mm (Optical 32x)	4.44 ~ 142.6mm (Optical 32x)
Angular Field of View	H : 102° / V : 75° / D : 129°	H : 62.8° (Wide) ~ 2.23° (Tele) / V : 36.8° (Wide) ~ 1.26° (Tele)	H : 62.8° (Wide) ~ 2.23° (Tele) / V : 36.8° (Wide) ~ 1.26° (Tele)	H : 62.8° (Wide) ~ 2.23° (Tele) / V : 36.8° (Wide) ~ 1.26° (Tele)
Pan / Tilt / Rotate	0° / ±15° / 0°	-	360° Endless / 180° (-90° ~ 90°) / -	360° Endless / 180° (-90° ~ 90°) / -
IR Viewable Length	10m (32.8ft) with 940nm IR LED	-	-	-
Day & Night	Auto (ICR)	Auto (ICR)	Auto (ICR)	Auto (ICR)
Wide Dynamic Range	120dB	120dB	120dB	120dB
Digital Noise Reduction	SSNRV	SSNRIII	SSNRIII	SSNRIII
Digital Image Stabilization	Support	Support	Support	Support
Analytics	Intelligent analytics, Audio detection, Sound classification, Shock detection	Intelligent analytics	Intelligent analytics	Intelligent analytics
Business Intelligence	-	-	-	-
Alarm I/O	1 / 1	1 / 1	1 / 1	1 / 1
Audio I/O	Selectable (mic in/line in), Built-in mic / Line out	-	-	-
Video Compression	H.265, H.264, MJPEG	H.264, MJPEG	H.264, MJPEG	H.264, MJPEG
Resolution / Max. Frame Rate	3MP / 30fps	2MP / 60fps	2MP / 60fps	2MP / 60fps
WiseStream	WiseStream II	-	-	-
Streaming	Up to 10 Profiles	Up to 10 Profiles	Up to 10 Profiles	Up to 10 Profiles
Edge Storage	Micro SD/SDHC/SDXC	-	-	SD/SDHC/SDXC
Application Programming Interface	ONVIF profile S/G, SUNAPI, Wisenet open platform	ONVIF profile S, SUNAPI, Wisenet open platform	ONVIF profile S, SUNAPI, Wisenet open platform	ONVIF profile S, SUNAPI, Wisenet open platform
Operating Temperature	-10°C ~ +55°C (+14°F ~ +131°F)	-40°C ~ +60°C (-40°F ~ +140°F) * Start up above -30°C (-22°F)	-30°C ~ +60°C (-22°F ~ +140°F)	-40°C ~ +55°C (-40°F ~ +131°F)
Certification	IP66, IP6K9K, IK10+	IP67, IK10, CE2460, EX II 2 GD, Ex d IIC T6 Gb IP67, Ex tb IIIC T85°C Db	IP67, IK10, CE2460, EX II 2 GD, Ex d IIC T6 Gb IP67, Ex tb IIIC T80°C Db	IP66
Power Consumption	PoE : Max 12W 12VDC : Max 11W	24VAC : Max 28W	24VAC : Max 49W	24VAC : Max 100W - Heater On Max 25W - Heater Off
Dimensions (WxHxD) / Weight	236 x 236 x 126.5mm (9.29" x 9.29" x 4.98") 2.2kg (4.85lb)	Ø162 x 244mm (Ø6.38" x 9.61") 7Kg (15.43 lb)	384.0 x 402.0 x 250.0mm (15.12" x 15.83" x 9.84") 35Kg (77.16 lb)	219.0 x 460.0 x 528.0mm (8.62" x 18.11" x 20.79") 14Kg (30.86 lb)
Additional Features	Anti ligature design, Invisible IR LED, Hallway View	Stainless (SUS316L) housing, Built in wiper	Stainless (SUS316L) housing, Built in wiper	Defog, Built in wiper



TNU-4041T / 4051T
VGA Thermal Positioning Camera



TNO-4051T
VGA Thermal Bullet Camera



TNO-4050T
VGA Thermal Bullet Camera



TNO-4041T
VGA Thermal Bullet Camera

Imaging Device	Uncooled Micro bolometer	Uncooled Micro bolometer	Uncooled Micro bolometer	Uncooled Micro bolometer
Min. Illumination	-	-	-	-
Video Output	CVBS: 1.0 Vp-p	CVBS: 1.0 Vp-p	CVBS: 1.0 Vp-p, Micro USB Type B	CVBS: 1.0 Vp-p
Focal Length	19mm / 35mm fixed	35mm fixed	35mm fixed	19mm fixed
Angular Field of View	H: 32° / V: 24.3° / D: 39.2° H: 17.2° / V: 13° / D: 22°	H: 17.2° / V: 13° / D: 22°	H: 17.2° / V: 13° / D: 22°	H: 32° / V: 24.3° / D: 39.2°
Pan / Tilt / Rotate	360° Endless / -90° ~ 40°	-	-	-
IR Viewable Length	-	-	-	-
Day & Night	-	-	-	-
Wide Dynamic Range	-	-	-	-
Digital Noise Reduction	-	-	-	-
Digital Image Stabilization	Support (Built-in Gyro sensor)	Support (Built-in Gyro sensor)	Support (Built-in Gyro sensor)	Support (Built-in Gyro sensor)
Analytics	Intelligent analytics, Audio detection, Sound classification, Shock detection, Temperature change detection	Intelligent analytics, Audio detection, Sound classification, Shock detection, Temperature change detection	Intelligent analytics, Audio detection, Sound classification, Shock detection, Temperature change detection	Intelligent analytics, Audio detection, Sound classification, Shock detection, Temperature change detection
Business Intelligence	-	-	-	-
Alarm I/O	1 / 1	1 / 2	1 / 2	1 / 2
Audio I/O	Selectable (mic in/line in) / Line out	Selectable (mic in/line in) / Line out	Selectable (mic in/line in) / Line out	Selectable (mic in/line in) / Line out
Video Compression	H.265, H.264, MJPEG	H.265, H.264, MJPEG	H.265, H.264, MJPEG	H.265, H.264, MJPEG
Resolution / Max. Frame Rate	640 x 480 / 30fps	640 x 480 / 30fps	640 x 480 / 30fps	640 x 480 / 30fps
WiseStream	WiseStream II	WiseStream II	WiseStream II	WiseStream II
Streaming	Up to 10 Profiles	Up to 10 Profiles	Up to 10 Profiles	Up to 10 Profiles
Edge Storage	Micro SD/SDHC/SDXC	SD/SDHC/SDXC	SD/SDHC/SDXC	SD/SDHC/SDXC
Application Programming Interface	ONVIF profile S/G, SUNAPI, Wisenet open platform	ONVIF profile S/G, SUNAPI, Wisenet open platform	ONVIF profile S/G, SUNAPI, Wisenet open platform	ONVIF profile S/G, SUNAPI, Wisenet open platform
Operating Temperature	-40°C ~ +60°C (-40°F ~ +140°F)	-40°C ~ +60°C (-40°F ~ +140°F)	-40°C ~ +60°C (-40°F ~ +140°F)	-40°C ~ +60°C (-40°F ~ +140°F)
Certification	IP66, NEMA 4X, IK10	IP66, NEMA 4X	IP66, NEMA 4X	IP66, NEMA 4X, IK10
Power Consumption	24VAC: Max 84W - Heater On Max 62W - Heater Off	PoE: Max 10W 12VDC: Max 9W 24VAC: Max 10.5W	PoE: Max 10W 12VDC: Max 9W 24VAC: Max 10.5W	PoE: Max 10W 12VDC: Max 9W 24VAC: Max 10.5W
Dimensions (WxHxD) / Weight	219 x 528 x 335mm (8.62" x 20.79" x 13.19") 11.7 kg (25.79lb)	Ø101.97 x 309mm (Ø4.01" x 12.17") 2,501g (5.51 lb)	Ø147.51 x 401.8mm (Ø5.81" x 15.82") 3,175g (7.0 lb)	Ø101.97 x 309mm (Ø4.01" x 12.17") 2,501g (5.51 lb)
Additional Features	Various color palettes	Various color palettes, PT type	Various color palettes	Various color palettes, PT type

TNO-4041TR

VGA Radiometric Thermal Bullet Camera

TNO-4040T

VGA Thermal Bullet Camera

TNO-4040TR

VGA Radiometric Thermal Bullet Camera

TNO-4030T

VGA Thermal Bullet Camera

TNO-4030TR

VGA Radiometric Thermal Bullet Camera

	TNO-4041TR	TNO-4040T	TNO-4040TR	TNO-4030T	TNO-4030TR
Imaging Device	Uncooled Micro bolometer	Uncooled Micro bolometer	Uncooled Micro bolometer	Uncooled Micro bolometer	Uncooled Micro bolometer
Min. Illumination	-	-	-	-	-
Video Output	CVBS : 1.0 Vp-p	CVBS : 1.0 Vp-p, Micro USB Type B	CVBS : 1.0 Vp-p, Micro USB Type B	CVBS : 1.0 Vp-p, Micro USB Type B	CVBS : 1.0 Vp-p, Micro USB Type B
Focal Length	19mm fixed	19mm fixed	19mm fixed	13mm fixed	13mm fixed
Angular Field of View	H : 32° / V : 24.3° / D : 39.2°	H : 32° / V : 24.3° / D : 39.2°	H : 32° / V : 24.3° / D : 39.2°	H : 48.6° / V : 36.4° / D : 61.6°	H : 48.6° / V : 36.4° / D : 61.6°
Pan / Tilt / Rotate	-	-	-	-	-
IR Viewable Length	-	-	-	-	-
Day & Night	-	-	-	-	-
Wide Dynamic Range	-	-	-	-	-
Digital Noise Reduction	-	-	-	-	-
Digital Image Stabilization	Support (Built-in Gyro sensor)	Support (Built-in Gyro sensor)	Support (Built-in Gyro sensor)	Support (Built-in Gyro sensor)	Support (Built-in Gyro sensor)
Analytics	Intelligent analytics, Audio detection, Sound classification, Shock detection, Temperature detection	Intelligent analytics, Audio detection, Sound classification, Shock detection, Temperature detection	Intelligent analytics, Audio detection, Sound classification, Shock detection, Temperature detection	Intelligent analytics, Audio detection, Sound classification, Shock detection, Temperature detection	Intelligent analytics, Audio detection, Sound classification, Shock detection, Temperature detection
Business Intelligence	-	-	-	-	-
Alarm I/O	1 / 2	1 / 2	1 / 2	1 / 2	1 / 2
Audio I/O	Selectable (mic in/line in) / Line out	Selectable (mic in/line in) / Line out	Selectable (mic in/line in) / Line out	Selectable (mic in/line in) / Line out	Selectable (mic in/line in) / Line out
Video Compression	H.265, H.264, MJPEG	H.265, H.264, MJPEG	H.265, H.264, MJPEG	H.265, H.264, MJPEG	H.265, H.264, MJPEG
Resolution / Max. Frame Rate	640 x 480 / 30fps	640 x 480 / 30fps	640 x 480 / 30fps	640 x 480 / 30fps	640 x 480 / 30fps
WiseStream	WiseStream II	WiseStream II	WiseStream II	WiseStream II	WiseStream II
Streaming	Up to 10 Profiles	Up to 10 Profiles	Up to 10 Profiles	Up to 10 Profiles	Up to 10 Profiles
Edge Storage	Micro SD/SDHC/SDXC	SD/SDHC/SDXC	Micro SD/SDHC/SDXC	SD/SDHC/SDXC	Micro SD/SDHC/SDXC
Application Programming Interface	ONVIF profile S/G/T, SUNAPI, Wisenet open platform	ONVIF profile S/G, SUNAPI, Wisenet open platform	ONVIF profile S/G/T, SUNAPI, Wisenet open platform	ONVIF profile S/G, SUNAPI, Wisenet open platform	ONVIF profile S/G/T, SUNAPI, Wisenet open platform
Operating Temperature	-40°C ~ +60°C (-40°F ~ +140°F)	-40°C ~ +60°C (-40°F ~ +140°F)	-40°C ~ +60°C (-40°F ~ +140°F)	-40°C ~ +60°C (-40°F ~ +140°F)	-40°C ~ +60°C (-40°F ~ +140°F)
Certification	IP66, NEMA 4X, IK10	IP66, NEMA 4X, IK10	IP66, NEMA 4X, IK10	IP66, NEMA 4X, IK10	IP66, NEMA 4X, IK10
Power Consumption	PoE : Max 10W 12VDC : Max 9W 24VAC : Max 10.5W	PoE : Max 10W 12VDC : Max 9W 24VAC : Max 10.5W	PoE : Max 10W 12VDC : Max 9W 24VAC : Max 10.5W	PoE : Max 10W 12VDC : Max 9W 24VAC : Max 10.5W	PoE : Max 10W 12VDC : Max 9W 24VAC : Max 10.5W
Dimensions (WxHxD) / Weight	Ø101.97 x 309mm (Ø4.01" x 12.17") 2,452g (5.41lb)	Ø147.51 x 401.8mm (Ø5.81" x 15.82") 3,175g (7.0 lb)	Ø101.97 x 401.8mm (Ø4.01" x 15.82") 3,124g (6.89lb)	Ø147.51 x 401.8mm (Ø5.81" x 15.82") 3,173g (7.0 lb)	Ø101.97 x 401.8mm (Ø4.01" x 15.82") 3,124g (6.89lb)
Additional Features	Various color palettes Spot temperature reading, PT type	Various color palettes	Various color palettes Spot temperature reading	Various color palettes	Various color palettes Spot temperature reading



LNO-6070R
2MP IR Bullet Camera



LNO-6010R / 6020R / 6030R
2MP IR Bullet Camera



LND-6070R
2MP IR Dome Camera



LND-6010R/6020R/6030R
2MP IR Dome Camera



LNV-6070R
2MP IR Vandal Dome Camera



LNV-6010R / 6020R / 6030R
2MP IR Vandal Dome Camera

	LNO-6070R 2MP IR Bullet Camera	LNO-6010R / 6020R / 6030R 2MP IR Bullet Camera	LND-6070R 2MP IR Dome Camera	LND-6010R/6020R/6030R 2MP IR Dome Camera	LNV-6070R 2MP IR Vandal Dome Camera	LNV-6010R / 6020R / 6030R 2MP IR Vandal Dome Camera
Imaging Device	1/2.9" 2.19MP CMOS	1/2.9" 2.19MP CMOS	1/2.9" 2.19MP CMOS	1/2.9" 2.19MP CMOS	1/2.9" 2.19MP CMOS	1/2.9" 2.19MP CMOS
Min. Illumination	Color : 0.095Lux (F1.6) B/W : 0Lux (IR LED on)	Color : 0.18Lux (F2.0) B/W : 0Lux (IR LED on)	Color : 0.095Lux (F1.6) B/W : 0Lux (IR LED on)	Color : 0.18Lux (F2.0) B/W : 0Lux (IR LED on)	Color : 0.095Lux (F1.6) B/W : 0Lux (IR LED on)	Color : 0.18Lux (F2.0) B/W : 0Lux (IR LED on)
Video Output	-	-	-	-	-	-
Focal Length	3.2 ~ 10mm (3.1x) manual varifocal	3mm / 4mm / 6mm fixed	3.2 ~ 10mm (3.1x) manual varifocal	3mm / 4mm / 6mm fixed	3.2 ~ 10mm (3.1x) manual varifocal	3mm / 4mm / 6mm fixed
Angular Field of View	H : 101.6° (Wide) ~ 31.3° (Tele) / V : 54.1° (Wide) ~ 17.8° (Tele) / D : 120.6° (Wide) ~ 36.0° (Tele) /	H : 102.0° / V : 54.0° / D : 120.0° (LNO-6010R) H : 80.0° / V : 43.0° / D : 94.0° (LNO-6020R) H : 51.0° / V : 29.0° / D : 58.0° (LNO-6030R)	H : 101.6° (Wide) ~ 31.3° (Tele) / V : 54.1° (Wide) ~ 17.8° (Tele) / D : 120.6° (Wide) ~ 36.0° (Tele) /	H : 102.0° / V : 54.0° / D : 120.0° (LND-6010R) H : 80.0° / V : 43.0° / D : 94.0° (LND-6020R) H : 51.0° / V : 29.0° / D : 58.0° (LND-6030R)	H : 101.6° (Wide) ~ 31.3° (Tele) / V : 54.1° (Wide) ~ 17.8° (Tele) / D : 120.6° (Wide) ~ 36.0° (Tele) /	H : 102.0° / V : 54.0° / D : 120.0° (LNV-6010R) H : 80.0° / V : 43.0° / D : 94.0° (LNV-6020R) H : 51.0° / V : 29.0° / D : 58.0° (LNV-6030R)
Pan / Tilt / Rotate	-	-	0° ~ 350° / 0° ~ 67° / 0° ~ 355°	0° ~ 350° / 0° ~ 67° / 0° ~ 355°	0° ~ 350° / 0° ~ 67° / 0° ~ 355°	0° ~ 350° / 0° ~ 67° / 0° ~ 355°
IR Viewable Length	30m (98.43ft)	30m (98.43ft)	20m (65.62ft)	20m (65.62ft)	30m (98.43ft)	30m (98.43ft)
Day & Night	Auto (ICR)	Auto (ICR)	Auto (ICR)	Auto (ICR)	Auto (ICR)	Auto (ICR)
Wide Dynamic Range	120dB	120dB	120dB	120dB	120dB	120dB
Digital Noise Reduction	SSNR	SSNR	SSNR	SSNR	SSNR	SSNR
Digital Image Stabilization	-	-	-	-	-	-
Analytics	Intelligent analytics	Intelligent analytics	Intelligent analytics	Intelligent analytics	Intelligent analytics	Intelligent analytics
Business Intelligence	-	-	-	-	-	-
Alarm I/O	-	-	-	-	-	-
Audio I/O	-	-	-	-	-	-
Video Compression	H.264, MJPEG	H.264, MJPEG	H.264, MJPEG	H.264, MJPEG	H.264, MJPEG	H.264, MJPEG
Resolution / Max. Frame Rate	2MP / 30fps	2MP / 30fps	2MP / 30fps	2MP / 30fps	2MP / 30fps	2MP / 30fps
WiseStream	WiseStream II	WiseStream II	WiseStream II	WiseStream II	WiseStream II	WiseStream II
Streaming	Up to 3 Profiles	Up to 3 Profiles	Up to 3 Profiles	Up to 3 Profiles	Up to 3 Profiles	Up to 3 Profiles
Edge Storage	Micro SD/SDHC	Micro SD/SDHC	Micro SD/SDHC	Micro SD/SDHC	Micro SD/SDHC	Micro SD/SDHC
Application Programming Interface	ONVIF profile S/G, SUNAPI	ONVIF profile S/G, SUNAPI	ONVIF profile S/G, SUNAPI	ONVIF profile S/G, SUNAPI	ONVIF profile S/G, SUNAPI	ONVIF profile S/G, SUNAPI
Operating Temperature	-30°C ~ +55°C (-22°F ~ +131°F) * Start up above -20°C (-4°F)	-30°C ~ +55°C (-22°F ~ +131°F) * Start up above -20°C (-4°F)	-10°C ~ +55°C (-14°F ~ +131°F)	-10°C ~ +55°C (-14°F ~ +131°F)	-30°C ~ +55°C (-22°F ~ +131°F) * Start up above -20°C (-4°F)	-30°C ~ +55°C (-22°F ~ +131°F) * Start up above -20°C (-4°F)
Certification	IP66	IP66	-	-	IP66, IK10	IP66, IK10
Power Consumption	PoE : Max 6.5W	PoE : Max 6.5W	PoE : Max 6.5W	PoE : Max 6.5W	PoE : Max 6.5W	PoE : Max 6.5W
Dimensions (WxHxD) / Weight	Ø78.0 x 262.0mm (Ø3.07" x 10.32") 380g (0.84 lb)	Ø58.6 x 182.0mm (Ø2.31" x 7.17") 240g (0.53 lb)	Ø119.8 x 98.8mm (Ø4.72" x 3.89") 274g (0.60 lb)	Ø110.0 x 86.0mm (Ø4.33" x 3.39") 230g (0.51 lb)	Ø137.8 x 106.1mm (Ø5.43" x 4.18") 515g (1.16 lb)	Ø120.3 x 91.7mm (Ø4.74" x 3.61") 395g (0.87 lb)
Additional Features	Hallway View	Hallway View	Hallway View	Hallway View	Hallway View	Hallway View

NVR



XRN-3010/3010A
64CH 12MP NVR



XRN-2011/2011A
32CH 12MP NVR



XRN-2010/2010A
32CH 12MP NVR

Os	Linux	Linux	Linux
Supported Compression	H.265, H.264, MJPEG, WiseStream	H.265, H.264, MJPEG, WiseStream	H.265, H.264, MJPEG, WiseStream
Max. Recording Bit Rate	300Mbps	256Mbps 100Mbps (RAID 5 mode)	256Mbps
Max # of Cameras	64	32	32
Internal Storage	Up to 8 SATA (Max. 64TB)	Up to 8 SATA (Hot swap) Max. 48TB (Non RAID), Max.36TB (RAID 5)	Up to 8 SATA (Max. 48TB) (XRN-2010)
External Storage	1 e-SATA	iSCSI	iSCSI, 1 e-SATA
RAID	-	RAID 5	-
Hot Swap	-	Yes	-
Network Viewer Software	SSM, WebViewer, SmartViewer, Wisenet Mobile	SSM, WebViewer, SmartViewer, Wisenet Mobile	SSM, WebViewer, SmartViewer, Wisenet Mobile
Local Monitor	HDMI (Up to 4K), VGA Support dual monitor : HDMI / VGA	HDMI (Up to 4K), VGA Support dual monitor : HDMI / VGA	HDMI (Up to 4K), VGA Support dual monitor : HDMI / VGA
Camera Support	SUNAPI, ONVIF	SUNAPI, ONVIF	SUNAPI, ONVIF
Additional Features	<ul style="list-style-type: none"> • N+1 failover supported • ARB redundancy supported • WiseStream supported • Defocus event trigger • Easy configuration (Setup Wizard, P2P (QR Code)) (XRN-3010A) 	<ul style="list-style-type: none"> • N+1 failover supported • ARB redundancy supported • WiseStream supported • Easy configuration (Setup Wizard, P2P (QR Code)) (XRN-2011A) 	<ul style="list-style-type: none"> • N+1 failover supported • ARB redundancy supported • WiseStream supported • Easy configuration (Setup Wizard, P2P (QR Code)) (XRN-2010A)



XRN-1610S/1610/1610SA/1610A
16CH 12MP NVR



XRN-810S
8CH 8MP NVR



XRN-410S
4CH 8MP NVR

Os	Linux	Linux	Linux
Supported Compression	H.265, H.264, MJPEG, WiseStream	H.265, H.264, MJPEG, WiseStream	H.265, H.264, MJPEG, WiseStream
Max. Recording Bit Rate	180Mbps	100Mbps	50Mbps
Max # of Cameras	16	8	4
Internal Storage	Up to 4 SATA (Max. 24TB) (XRN-1610S) Up to 8 SATA (Max. 48TB) (XRN-1610)	Up to 2 SATA (Max. 12TB)	Up to 1 SATA (Max. 6TB)
External Storage	iSCSI, 1 e-SATA	-	-
RAID	-	-	-
Hot Swap	-	-	-
Network Viewer Software	SSM, WebViewer, SmartViewer, Wisenet Mobile	SSM, WebViewer, SmartViewer, Wisenet Mobile	SSM, WebViewer, SmartViewer, Wisenet Mobile
Local Monitor	HDMI (Up to 4K), VGA Support dual monitor : HDMI / VGA	HDMI (Up to 4K), VGA	HDMI (Up to 4K), VGA
Camera Support	SUNAPI, ONVIF	SUNAPI, ONVIF	SUNAPI, ONVIF
Additional Features	<ul style="list-style-type: none"> • Plug & play by 16 PoE / PoE+ Ports (XRN-1610S) • WiseStream supported • Defocus event trigger • Easy configuration (Setup Wizard, P2P (QR Code)) (XRN-1610SA/1610A) 	<ul style="list-style-type: none"> • Plug & play by 8 PoE / PoE+ Ports • ARB supported • Easy configuration (Setup Wizard, P2P (QR Code)) • Event push to smart phone • Transmission bandwidth 128Mbps • Defocus event trigger 	<ul style="list-style-type: none"> • Plug & play by 4 PoE / PoE+ Ports • ARB supported • Easy configuration (Setup Wizard, P2P (QR Code)) • Event push to smart phone • Transmission bandwidth 64Mbps • Defocus event trigger



PRN-4011
64CH 12MP NVR



PRP-5000H16
128CH SSM Recording Server



PRP-4000H8
72CH SSM Recording Server

Os	Linux	Windows 10 IoT Enterprise	Windows 10 IoT Enterprise
Supported Compression	H.265, H.264, MJPEG, WiseStream	H.265, H.264, MJPEG, WiseStream	H.265, H.264, MJPEG, WiseStream
Max. Recording Bit Rate	400Mbps	520Mbps	400Mbps
Max # of Cameras	64	128	72
Internal Storage	Up to 12 SATA (Max. 96TB)	Up to 16 SATA (Max. 160TB)	Up to 8 SATA (Max. 80TB)
External Storage	iSCSI	iSCSI	iSCSI
RAID	RAID 5/6	RAID 0/1/5/6	RAID 0/1/5/6
Hot Swap	Yes	Yes	Yes
Network Viewer Software	SSM, WebViewer, SmartViewer, Wisenet Mobile	SSM Client, SSM Mobile	SSM Client, SSM Mobile
Local Monitor	HDMI (Up to 4K), VGA Support dual monitor : HDMI / VGA	HDMI, VGA, DVI	HDMI, VGA, DP
Camera Support	SUNAPI, ONVIF	Wisenet, ONVIF	Wisenet, ONVIF
Additional Features	<ul style="list-style-type: none"> • N+1 failover supported • ARB redundancy supported • WiseStream supported • Defocus event trigger 	<ul style="list-style-type: none"> • Dual track recording • Active - Active failover supported • WiseStream supported • Server clustering supported (Max. 2048CH) 	<ul style="list-style-type: none"> • Dual track recording • Active - Active failover supported • WiseStream supported • Server clustering supported (Max. 2048CH)



NEW

PRP-3000H8
32CH SSM Recording Server

Os	Windows 10 IoT Enterprise
Supported Compression	H.265, H.264, MJPEG, WiseStream
Max. Recording Bit Rate	300Mbps
Max # of Cameras	36
Internal Storage	Up to 8 SATA (Max. 80TB)
External Storage	iSCSI
RAID	RAID 0/1/5/6
Hot Swap	Yes
Network Viewer Software	SSM Client, SSM Mobile
Local Monitor	HDMI, VGA, DVI
Camera Support	Wisenet, ONVIF
Additional Features	<ul style="list-style-type: none"> • Dual track recording • Active - Active failover supported • WiseStream supported • Server clustering supported (Max. 2048CH)



QRN-1610S
16CH 8MP NVR



QRN-810S/810
8CH 8MP NVR



QRN-410S/410
4CH 8MP NVR

OS	Linux	Linux	Linux
Supported Compression	H.265, H.264, MJPEG	H.265, H.264, MJPEG, WiseStream	H.265, H.264, MJPEG, WiseStream
Max. Recording Bit Rate	128Mbps	100Mbps (QRN-810), 80Mbps (QRN-810S)	50Mbps (QRN-410), 40Mbps (QRN-410S)
Max # of Cameras	16	8	4
Internal Storage	Up to 2 SATA (Max. 12TB)	Up to 1 SATA (Max. 6TB)	Up to 1 SATA (Max. 6TB)
External Storage	-	-	-
RAID	-	-	-
Hot Swap	-	-	-
Network Viewer Software	SSM, WebViewer, SmartViewer, Wisenet Mobile	SSM, WebViewer, SmartViewer, Wisenet Mobile	SSM, WebViewer, SmartViewer, Wisenet Mobile
Local Monitor	HDMI (Up to 4K), VGA	HDMI (Up to 4K), VGA (QRN-810) HDMI (Up to 4K) (QRN-810S)	HDMI (Up to 4K), VGA (QRN-410) HDMI (Up to 4K) (QRN-410S)
Camera Support	SUNAPI, ONVIF	SUNAPI, ONVIF	SUNAPI, ONVIF
Additional Features	<ul style="list-style-type: none"> • Plug & play by 16 PoE ports • ARB supported • Easy Configuration (Setup Wizard, P2P (QR Code)) • Event push to smart phone • Transmission bandwidth 128Mbps • Defocus event trigger 	<ul style="list-style-type: none"> • Plug & play by 8 PoE ports (QRN-810S) • ARB supported • Easy configuration (Setup Wizard, P2P (QR Code)) • Event push to smart phone • Transmission bandwidth 128Mbps (QRN-810), 80Mbps (QRN-810S) • Defocus event trigger 	<ul style="list-style-type: none"> • Plug & play by 4 PoE ports (QRN-410S) • ARB supported • Easy configuration (Setup Wizard, P2P (QR Code)) • Event push to smart phone • Transmission bandwidth 64Mbps (QRN-410), 50Mbps (QRN-410S) • Defocus event trigger



TRM-1610M/1610S
16CH 12MP Mobile NVR



TRM-810S
8CH 8MP Mobile NVR



TRM-410S
4CH 8MP Mobile NVR

OS	Linux	Linux	Linux
Supported Compression	H.265, H.264, MJPEG, WiseStream	H.265, H.264, MJPEG, WiseStream	H.265, H.264, MJPEG, WiseStream
Max. Recording Bit Rate	128Mbps	80Mbps	50Mbps
Max # of Cameras	16 (4PoE, M12: TRM-1610M / RJ-45: TRM-1610S)	8 (8 PoE, RJ-45)	4 (4 PoE, RJ-45)
Internal Storage	Up to 2 SATA (Front-Swap) Max. 4TB (HDD, SSD)	Up to 2 SATA (Front-Swap) Max. 2TB (HDD) / Max. 4TB (SSD)	Up to 2 SATA (Front-Swap) Max. 2TB (HDD) / Max. 4TB (SSD)
External Storage	-	-	-
RAID	RAID 1	RAID 1	-
Hot Swap	Yes (RAID 1)	Yes (RAID 1)	-
Network Viewer Software	SSM Transportation, WebViewer, Wisenet Mobile	SSM Transportation, WebViewer, Wisenet Mobile	SSM Transportation, WebViewer, Wisenet Mobile
Local Monitor	HDMI (Up to 4K), VGA	HDMI (Up to 4K), VGA	HDMI (Up to 4K), VGA
Camera Support	SUNAPI, ONVIF	SUNAPI, ONVIF	SUNAPI, ONVIF
Additional Features	<ul style="list-style-type: none"> • GPS supported • Wi-fi supported • Standards approval for transportation (EN50155) • Wide operating temperature range -40°C ~ +70°C (-40°F ~ +158°F) 	<ul style="list-style-type: none"> • GPS supported • Wi-fi supported • Standards approval for transportation (EN50155) • Wide operating temperature range -25°C to +55°C (-13°F to +131°F) 	<ul style="list-style-type: none"> • GPS supported • Wi-fi supported • Standards approval for transportation (EN50155) • Wide operating temperature range -25°C to +55°C (-13°F to +131°F)

Encoder



SPE-1610
16CH Encoder



SPE-410
4CH Encoder



SPE-110
1CH Encoder

Max. # of Cameras	16	4	1
Supported Compression	H.264, MJPEG	H.264, MJPEG	H.264, MJPEG
Max. Resolution	4MP/1080p/720p/WD1/4CIF/CIF	4MP/1080p/720p/WD1/4CIF/CIF	4MP/1080p/720p/WD1/4CIF/CIF
Max. Frame Rate per Channel	4MP: 15fps 1080p/720p/WD1/4CIF/CIF: 30fps(N), 25fps(P)	4MP: 15fps 1080p/720p/WD1/4CIF/CIF: 30fps(N), 25fps(P)	4MP: 15fps 1080p/720p/WD1/4CIF/CIF: 30fps(N), 25fps(P)
Bi-Directional Audio	Support	Support	-
RS-485	Support	Support	Support
Alarm I/O	16 / 4	4 / 2	-
SD Card	-	-	-
Application Programming Interface	ONVIF profile S, SUNAPI	ONVIF profile S, SUNAPI	ONVIF profile S, SUNAPI
Power	12VDC : Max 24W	PoE & 12VDC : Max 9.6W	PoE: Max 4.0W 12VDC : Max 3.6W

Decoder



SPD-1660R
16 Monitor Decoder



SPD-260B
Monitor Decoder Board for SPD-1660R



SPD-151
48CH Decoder



SPD-150
48CH Decoder

Video Out	HDMI (16ea), VGA (16ea)	HDMI (2ea), VGA (2ea)	HDMI, VGA, BNC	HDMI, VGA, BNC
Resolution	HDMI up to 4K, VGA up to 1080p	HDMI up to 4K, VGA up to 1080p	HDMI up to 4K, VGA up to 1080p	HDMI up to 4K, VGA up to 1080p
Display	1 / 4 / 6 / 8 / 9 / 13 / 16 / 2V / 3V (Up to 20 layouts and sequence)	1 / 4 / 6 / 8 / 9 / 13 / 16 / 2V / 3V (Up to 20 layouts and sequence)	(HDMI) 1 / 2x2 / 3x3 / 4x4 / 5x5 / 6x6 (32Ch Only) (VGA) 1 / 2x2 / 3x3 / 4x4 (BNC) 1 Tile merge support	(HDMI) 1 / 4 / 6 / 8 / 9 / 13 / 16 / 25 / 36(32) / 2V / 3V (VGA) 1 / 4 / 6 / 8 / 9 / 13 / 16 / 2V / 3V Spilt mode, Hallway View mode (Up to 20 layouts and sequence)
Power	100 ~ 240V AC	-	12V DC, PoE	12V DC, PoE
Additional Features	Monitor merge - 1 x 2, 2 x 1, 2 x 2, 2 x 3, 3 x 2, 2 x 4, 2 x 5, 4 x 2, 3 x 3, 3 x 4, 4 x 3, 4 x 4, 3 x 5, 5 x 3, 5 x 2 SSM, WebViewer supported	Board of SPD-1660R	Up to 49CH, H.265 / H.264 / MJPEG codec, Layout Sequence Support Management using Web-Viewer	Up to 49CH, H.265 / H.264 / MJPEG codec, Layout sequence support

iSCSI External Storage



SRB-160S
16 Bay iSCSI External Storage

OS	Linux
Max. recording bandwidth	800Mbps
Internal HDD	Max. 16 Hot swappable HDDs (Max. 1.28TB) * RAID 0 mode
RAID	0 / 10 / 5 / 6, RAID5 + Hotstandby
iSCSI volume	Max. 8 NVRs can be connected
Setup	One-touch setup of RAID volume Setup via webpage & remote storage management S/W
Redundancy	Network failover, Load balancing
Mechanical	4 Gigabit ethernet ports 3U chassis with front key-lock
Additional Features	Dual SMPS for high reliability

Convenience for everyone Wisenet SSM 2.1

Wisenet SSM is video management software with features for both traditional and contemporary surveillance operations. It mainly consists of two parts; server and client software giving users a simple and easy to expand architecture. On the other hand, client software provides PC console for operators in security room and mobile viewer for guards on the move.



Key Features

- **Single Core Server with Clustering**

Wisenet SSM has one Core Server merging multiple basic servers such as MG, RS, SM, and HA. The Core Servers can also be clustered together providing a higher degree of reliability.

- **Free Trial License**

Users are given a 45 days trial period before they can start activating their license. During the trial, full features are available for use including recording. After the trial, Wisenet SSM will generate a warning message and only limited features will be available.

- **New Client User Interface**

With Wisenet SSM's user friendly interface, operators can playback video during live streaming and easily control playback with new timeline control.

- **Distributed Computing Architecture**

Wisenet SSM's modular architecture allows the software to effectively manage any system, from low-end solutions to enterprise level installations.

- **Extended Scalability**

Wisenet SSM is suitable for both small and larger installations, with numerous features for enterprise systems including Federation, Transaction Server and 3rd party integration.

- **Flexible System Architecture**

The Transaction Server functionality provides easy integration with third party systems, including access control and intrusion detection.



Live Streaming



Display Events as Thumbnails

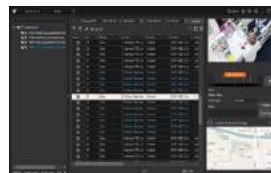

Location of Events for Google Map

System configuration

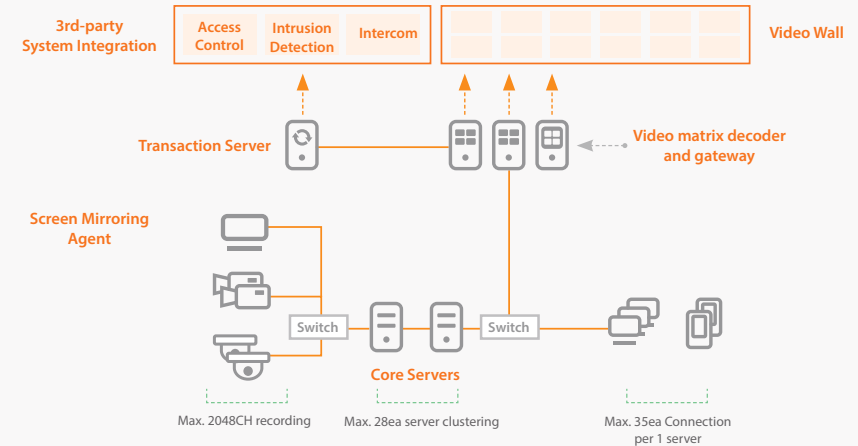

BASIC FEATURE

Supported Device		Hanwha Techwin : Network camera, Encoder, NVR, DVR, Decoder, Controller Others : Network camera, Encoder through ONVIF
General	Camera Protocol	SUNAPI, ONVIF (PROFILE S)
	Access Control Management	WACS (Wisenet Access Control Software)
	Centralized License Management	45 days free trial
System Management	Server Clustering	Data sharing, Failure management
	System Dashboard	Real-time system status monitoring
	User Management	Configurable user group, LDAP supported Device access authority, Feature level authority
	Security	SSL, Database encryption Login lockdown, Multi-level user access authority
	Federation	Multi-tier domain federation, Max. 100 domains
Device Management	Centralized Device Configuration	Auto / Manual discovery, Device and add-on server registration
	Maintenance	Setup file backup / restore, Device firmware update
Event Management	Event Configuration	4 levels event priority, Configurable event color External event registration
	Event Action	Rule based event and triggering action setup Instant viewer pop-up, Alert sound, E-mail notification
Site / Layout / Map Design	Multi-Layered Site Configuration	Flexible site design, Site access authority
	Layout & Pattern	User defined layout and tile pattern
	Map	2D image map

OPTIONAL FEATURE

Recording Module	Max. Camera Per Server	Up to 128 channel
	Recording Performance	Up to 520Mbps(@ 4 HDD)
	Recording Mode	Manual, Continuous, Event, Schedule
	Pre / Post Event Recording	Pre : 10 ~ 60 seconds / Post : 1,200 seconds
	RAID	Hardware RAID controller required
	Etc.	ARB (Auto recovery backup) from camera edge storage, Recording retention time, iSCSI support

Reader



R10/R40/RK40 (Elite / Mobile)
Card / Keypad Reader



U90
Long Range UHF Reader



BioEntry W2
Fingerprint / Card Reader



5427CK
Card Scanner



BioMini
Fingerprint Scanner

	R10/R40/RK40 (Elite / Mobile) Card / Keypad Reader	U90 Long Range UHF Reader	BioEntry W2 Fingerprint / Card Reader	5427CK Card Scanner	BioMini Fingerprint Scanner
Frequency	13.56Mhz	902 ~ 928 MHz	13.56Mhz	13.56Mhz	-
Communication	Wiegand / Clock & Data (RK40/RK40 Elite / RK40 Mobile)	Wiegand	Wiegand	USB 2.0	USB 2.0
Compatible Access Cards	R10 / R40 / RK40 : iCLASS SEOS, MIFARE (Classic) / DESFire EV1 CSN R10 / R40 / RK40 Elite: iCLASS SEOS Elite, MIFARE (Classic) / DESFire EV1 CSN R10 / R40 / RK40 Mobile: MobileID, MIFARE (Classic) / DESFire EV1 CSN	UHF Card	iCLASS SE, MIFARE (Classic) / DESFire EV1 CSN	iCLASS SE / SEOS Elite, MIFARE (Classic) / DESFire EV1 CSN	-
Keypad	Yes (4 x 3) (RK40/RK40 Elite/RK40 Mobile)	-	-	-	-
Operating Voltage Range	5-16V DC	12V DC or 24V DC	12V DC	USB 2.0	USB 2.0
Operating Temperature	-35°C ~ +65°C (-31°F ~ +150°F)	-35°C ~ +65°C (-31°F ~ +150°F)	-20°C ~ +50°C (-4°F ~ +122°F)	0°C ~ +70°C (+32°F ~ +158°F)	-10°C ~ +50°C (+14°F ~ +122°F)
Ingress Protection	IP55	IP65	IP67	IP54	-
Impact Protection	-	-	IK08	-	-
Panel Connection	Pigtail	Pigtail	Pigtail	-	-
Color	Black	Black	Dark Gray	Black	Dark Gray
Max. User	-	-	500,000 (1 : 1), 100,000 (1 : N)	-	-
Max. Fingerprint Template	-	-	1,000,000 (1 : 1), 200,000 (1 : N)	-	-
Ethernet	-	-	10/100Mbps	-	-

Controller



V2000
Distributed Controller



EH400K
PoE Controller



V1000
Centralized Controller



V100/V200/V300
Expansion Reader / Input / Output Module

Standalone



Face station2
Face Recognition Controller

	V2000 Distributed Controller	EH400K PoE Controller	V1000 Centralized Controller	V100/V200/V300 Expansion Reader / Input / Output Module
Communication Port	Ethernet (10 / 100)	Ethernet (10 / 100)	Ethernet (10 / 100) / RS-485	RS-485
Reader interface	2ea	1ea	-	2ea (V100)
Max. expansion board	-	-	32ea	-
Max. card holders	250,000	125,000	250,000	-
Max. Event buffers	99,999	99,999	99,999	-
Input port	2ea	4ea	2ea	4ea / 16ea / 2ea
Output port	4ea	2ea	2ea	4ea / 2ea / 12ea
Operating Current	210mA / 12V DC	-	-	-
Operating Temperature	0°C ~ +50°C (+32°F ~ +122°F)	0°C ~ +50°C (+32°F ~ +122°F)	0°C ~ +50°C (+32°F ~ +122°F)	0°C ~ +50°C (+32°F ~ +122°F)
PoE	-	802.af	-	-
Color	Gray	Black	Gray	Gray

	Face station2 Face Recognition Controller
Biometric	Face
RFID Card	iCLASS SE, MIFARE (Classic) / DESFire EV1 CSN
CPU	1.4 GHz Quad
Memory	8GB Flash + 1GB RAM
LCD	4" color TFT
IR LED	140ea
Operating Temperature	-20°C ~ 50°C (+4°F ~ +122°F)
Power	24V DC / 2.5A
Detection	LFD (Live Face detection)
Max. User	30,000 (1 : 1), 3,000 (1 : N)
Wiegand	1ea input / output
Relay	1ea

Card



iCLASS SEOS (Elite)
13.56MHz Card



Mobile ID
Mobile ID / Admin Card



UHF
UHF Card

Peripheral



SSA-X300
Power Package

- 13.56Mhz
- Compatible with R10 / R40 / RK40 (Elite)
- Encoded by Hanwha Techwin unique format (Elite)

- Bluetooth / NFC via mobile device (Android, IOS)
- Compatible with R10 Elite mobile / R40 Elite mobile / RK40 Elite mobile

- 902 ~ 928 MHz
- Long range card (3~5m)

Controller/ Interface On Board	Max. 2ea Boards in enclosure
Input Power	100 ~ 240V AC (50Hz/60Hz) / 2.0A
Power Consumption	13.5V ±5%, 4.7A (Strobe, Horn 12.5V DC ±5%)
Charging Current	700mA
Back up Battery	12V, 18Ah, rechargeable
SMPS Status Transmission	AC loss, Battery fail (Non battery)
AC Input Protection	by Fuse in input port
Operation Temperature	0°C ~ +45°C (+32°F ~ +113°F)
Case Lock	Lock on front door with keys
Dimension (mm)	410 x 410 x 97mm (16.14" x 16.14" x 3.82")

Wisenet ACS Control Software

Wisenet ACS Control Software is access control management software and can be integrated with Wisenet SSM for integrated Monitoring solution. It is highly scalable up to unlimited doors system and has robust software architecture.

Key Features

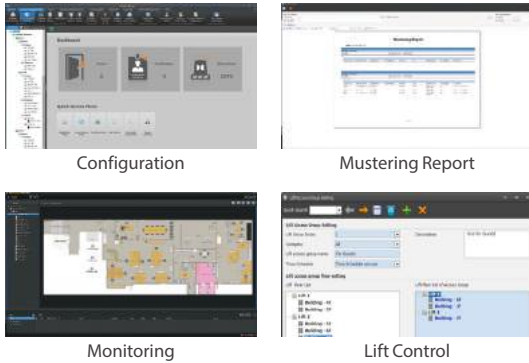

Wisenet ACS



Integration with Wisenet SSM

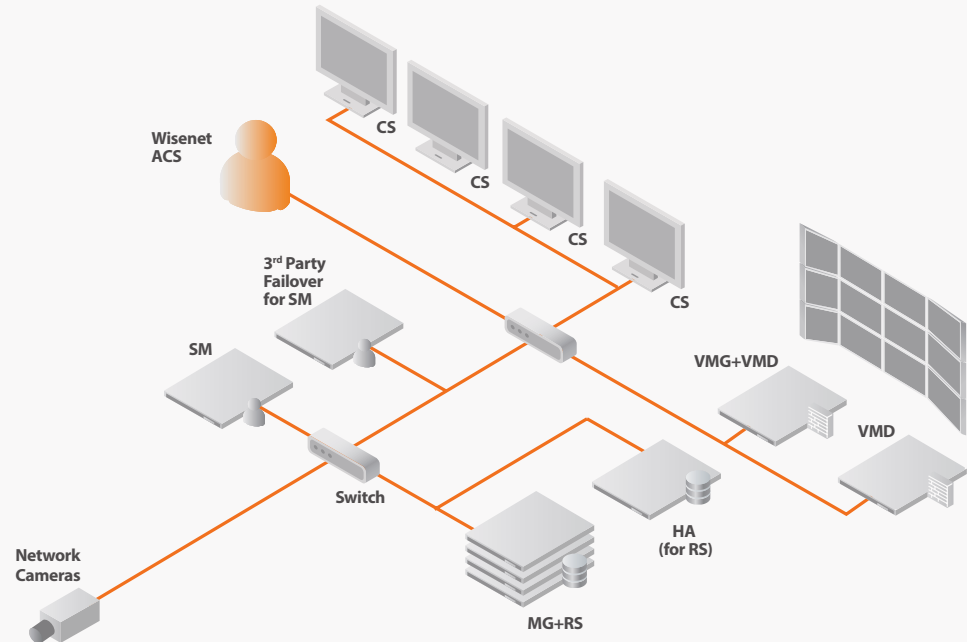

Access Control	Device auto discovery
	Cardholder management
	Batch uploads
	Card (s) pre-registration
	Device maintenance
Monitoring	Unlimited access groups, Time schedules
	Area / Zone management
	Biometric readers (FP)
	Lift Control (with V300)
	Real time access events & alarm monitoring
	Graphic maps
	Remote door management (Close / Open)
Card Design and Printing	I/O monitoring
	Mustering
	Event filtering for monitoring
Advanced Reporting	Control door monitoring / Management permissions per user group
	Create multiple design templates
Video Integration with SSM	Auto-fill card holder data from system database
	Print cards
Maintenance	Fire Groups
	Create firegroups for each fire sensor input
	Extensive reporting options
	Export to multiple formats (excel, pdf, word etc.)
System	Full Integration with Hanwha Techwin's VMS, SSM
	Review video of the access events & alarms
	Real-time event & alarm notification to SSM
System	User group & user privileges
	Manual & scheduled database backup
	Database restore
	Data export & import
	Custom fields
	Auditing & user activity logs
	Up to 32doors (standard), 256doors (professional), Unlimited doors (enterprise)
	Very simple and intuitive user interface
	Highly scalable

Camera



HCB-7000
QHD Box Camera



HCO-7070R
QHD IR Bullet Camera



HCO-7010R/20R/30R
QHD IR Bullet Camera



HCD-7070R
QHD IR Dome Camera

	HCB-7000 QHD Box Camera	HCO-7070R QHD IR Bullet Camera	HCO-7010R/20R/30R QHD IR Bullet Camera	HCD-7070R QHD IR Dome Camera
Imaging Device	1/3" 4MP CMOS	1/3" 4MP CMOS	1/3" 4MP CMOS	1/3" 4MP CMOS
Resolution	2560 x 1440	2560 x 1440	2560 x 1440	2560 x 1440
Min. Illumination	Color: 0.16Lux (F1.2) B/W: 0.009Lux (F1.2)	Color: 0.16Lux (F1.6) B/W: 0Lux (IR LED on)	Color: 0.26Lux (F1.8) (HCO-7010R) 0.27Lux (F2.0) (HCO-7020R/7030R) B/W: 0Lux (IR LED on)	Color: 0.16Lux (F1.6) B/W: 0Lux (IR LED on)
Focal Length	-	3.2 ~ 10mm (3.1x) varifocal	2.8mm fixed (HCO-7010R) 4.0mm fixed (HCO-7020R) 6.0mm fixed (HCO-7030R)	3.2 ~ 10mm (3.1x) varifocal
Angular Field of View	-	H: 93.48° (Wide) ~ 29.44° (Tele) / V: 50.47° (Wide) ~ 16.64° (Tele) / D: 112.53° (Wide) ~ 33.7° (Tele)	H: 107.48° / V: 59.67° / D: 122.01° (HCO-7010R) H: 78.22° / V: 41.21° / D: 87.91° (HCO-7020R) H: 49.01° / V: 27.61° / D: 55.6° (HCO-7030R)	H: 93.48° (Wide) ~ 29.44° (Tele) / V: 50.47° (Wide) ~ 16.64° (Tele) / D: 112.53° (Wide) ~ 33.7° (Tele)
Pan / Tilt / Rotate	-	-	-	0° ~ 350° / 0° ~ 63° / 0° ~ 355°
IR Viewable Length	-	30m (98.43ft)	20m (65.62ft) (HCO-7010R) 25m (82.02ft) (HCO-7020R) 30m (98.43ft) (HCO-7030R)	20m (65.62ft)
Day & Night	Auto (ICR)	Auto (ICR)	Auto (ICR)	Auto (ICR)
Backlight Compensation	BLC/HLC/DWDR	BLC/HLC/DWDR	BLC/HLC/DWDR	BLC/HLC/DWDR
Digital Noise Reduction	2D DNR	2D DNR	2D DNR	2D DNR
Motion detection	Support	Support	Support	Support
Privacy Masking	2 Zones	2 Zones	2 Zones	2 Zones
Alarm I/O	MD Output 1	MD Output 1	-	MD Output 1
Protocol	AHD: ACP (AHD Coax Protocol), CVBS: Pelco-C (Coaxitron) RS-485: Samsung T, Pelco D/P	AHD: ACP (AHD Coax Protocol), CVBS: Pelco-C (Coaxitron)	AHD: ACP (AHD Coax Protocol), CVBS: Pelco-C (Coaxitron)	AHD: ACP (AHD Coax Protocol), CVBS: Pelco-C (Coaxitron)
Operating Temperature	-10°C ~ +55°C (+14°F ~ +131°F)	-30°C ~ +55°C (-22°F ~ +131°F) * Start up above -10°C (+14°F)	-30°C ~ +55°C (-22°F ~ +131°F) * Start up above -10°C (+14°F)	-10°C ~ +55°C (+14°F ~ +131°F)
Certification	-	IP66, IK10	IP66, IK10	-
Power Consumption	12VDC & 24VAC: Max 3.6W	12VDC & 24VAC: Max 5.8W	12VDC: Max 5.0W	12VDC & 24VAC: Max 5.8W
Dimensions (WxHxD) / Weight	68.4 x 59.6 x 92.7mm (2.69" x 2.35" x 3.65") 186g (0.41 lb)	Ø78.0 x 259.8mm (Ø3.07" x 10.23") (Without sunshield) 914g (2.02 lb)	Ø70.0 x 246.0 mm (Ø2.76" x 9.69") (Without sunshield) 670g (1.48 lb)	Ø119.8 x 98.5mm (Ø4.72" x 3.88") 320g (0.71 lb)
Additional Features	Video Transmission up to 500m (5C2V Coaxial Cable)	Video Transmission up to 500m (5C2V Coaxial Cable)	Video Transmission up to 500m (5C2V Coaxial Cable)	Video Transmission up to 500m (5C2V Coaxial Cable)



HCD-7010R/20R/30R
QHD IR Dome Camera



HCV-7070R
QHD IR Vandal Dome Camera



HCV-7010R/20R/30R
QHD IR Vandal Dome Camera



HCB-6001
1080p HD Box Camera



HCB-6000
1080p HD Box Camera

Imaging Device	1/3" 4MP CMOS	1/3" 4MP CMOS	1/3" 4MP CMOS	1/2.8" 2MP CMOS	1/2.8" 2MP CMOS
Resolution	2560 x 1440	2560 x 1440	2560 x 1440	1920 x 1080	1920 x 1080
Min. Illumination	Color: 0.26Lux (F1.8) (HCD-7010R) 0.27Lux (F2.0) (HCD-7020R/7030R) B/W: 0Lux (IR LED on)	Color: 0.16Lux (F1.6) B/W: 0Lux (IR LED on)	Color: 0.26Lux (F1.8) (HCV-7010R) 0.27Lux (F2.0) (HCV-7020R/7030R) B/W: 0Lux (IR LED on)	Color: 0.09Lux (F1.2) B/W: 0.009Lux (F1.2)	Color: 0.09Lux (F1.2) B/W: 0.009Lux (F1.2)
Focal Length	2.8mm fixed (HCD-7010R) 4.0mm fixed (HCD-7020R) 6.0mm fixed (HCD-7030R)	3.2 ~ 10mm (3.1x) varifocal	2.8mm fixed (HCV-7010R) 4.0mm fixed (HCV-7020R) 6.0mm fixed (HCV-7030R)	-	-
Angular Field of View	H: 107.48° / V: 59.67° / D: 122.01° (HCD-7010R) H: 78.22° / V: 41.21° / D: 87.91° (HCD-7020R) H: 49.01° / V: 27.61° / D: 55.6° (HCD-7030R)	H: 93.48° (Wide) ~ 29.44° (Tele) / V: 50.47° (Wide) ~ 16.64° (Tele) / D: 112.53° (Wide) ~ 33.7° (Tele)	H: 107.48° / V: 59.67° / D: 122.01° (HCV-7010R) H: 78.22° / V: 41.21° / D: 87.91° (HCV-7020R) H: 49.01° / V: 27.61° / D: 55.6° (HCV-7030R)	-	-
Pan / Tilt / Rotate	0° ~ 350° / 0° ~ 67° / 0° ~ 355°	0° ~ 350° / 0° ~ 67° / 0° ~ 355°	0° ~ 350° / 0° ~ 67° / 0° ~ 355°	-	-
IR Viewable Length	20m (65.62ft) (HCD-7010R) 25m (82.02ft) (HCD-7020R) 30m (98.43ft) (HCD-7030R)	30m (98.43ft)	20m (65.62ft) (HCV-7010R) 25m (82.02ft) (HCV-7020R) 30m (98.43ft) (HCV-7030R)	-	-
Day & Night	Auto (ICR)	Auto (ICR)	Auto (ICR)	Auto (ICR)	Auto (ICR)
Backlight Compensation	BLC/HLC/DWDR	BLC/HLC/DWDR	BLC/HLC/DWDR	WDR (120dB)	WDR (120dB)
Digital Noise Reduction	2D DNR	2D DNR	2D DNR	SSNRIV	SSNRIV
Motion detection	Support	Support	Support	Support	Support
Privacy Masking	2 Zones	2 Zones	2 Zones	4 Zones	8 Zones
Alarm I/O	-	MD Output 1	-	0 / 1, External D/N 1	0 / 1, External D/N 1
Protocol	AHD: ACP (AHD Coax Protocol), CVBS: Pelco-C (Coaxitron)	AHD: ACP (AHD Coax Protocol), CVBS: Pelco-C (Coaxitron)	AHD: ACP (AHD Coax Protocol), CVBS: Pelco-C (Coaxitron)	AHD: ACP (AHD Coax Protocol), CVBS: Pelco-C (Coaxitron), RS-485: Samsung T/E, Pelco D/P, Panasonic, Bosch, Honeywell, Vicon, GE, AD	AHD: ACP (AHD Coax Protocol), CVBS: Pelco-C (Coaxitron), CCP (CVI Coax Protocol), TCP (TVI Coax Protocol), RS-485: Samsung T, Pelco D/P, Panasonic, Bosch, Honeywell, Vicon, GE, AD
Operating Temperature	-10°C ~ +55°C (+14°F ~ +131°F)	-30°C ~ +55°C (-22°F ~ +131°F) * Start up above -10°C (+14°F)	-30°C ~ +55°C (-22°F ~ +131°F) * Start up above -10°C (+14°F)	-10°C ~ +55°C (+14°F ~ +131°F)	-10°C ~ +55°C (+14°F ~ +131°F)
Certification	-	IP66, IK10	IP66, IK10	-	-
Power Consumption	12VDC: Max 5.0W	12VDC & 24VAC: Max 5.8W	12VDC: Max 5.0W	12VDC & 24VAC: Max 6W	12VDC & 24VAC: Max 3.5W
Dimensions (WxHxD) / Weight	Ø110.1 × 86.1mm (Ø4.33" × 3.39") 240g (0.53 lb)	Ø137 × 106.1mm (Ø5.39" × 4.18") 715g (1.58 lb)	Ø120.3 × 91.7mm (Ø4.74" × 3.61") 510g (1.12 lb)	73.1 × 67.2 × 123.9mm (2.88" × 2.65" × 4.88") 287g (0.63 lb)	68.4 × 59.6 × 92.7mm (2.69" × 2.35" × 3.65") 186g (0.41 lb)
Additional Features	Video Transmission up to 500m (5C2V Coaxial Cable)	Video Transmission up to 500m (5C2V Coaxial Cable)	Video Transmission up to 500m (5C2V Coaxial Cable)	Video transmission up to 500m (5C2V Coaxial Cable)	Video transmission up to 500m (5C2V Coaxial Cable)



HCZ-6320
1080p HD Box Camera



HCO-6080R
1080p HD IR Bullet Camera



HCO-6070R
1080p HD IR Bullet Camera



HCO-6020R
1080p HD IR Bullet Camera



HCD-6080R/6070R
1080p HD IR Dome Camera

	HCZ-6320 1080p HD Box Camera	HCO-6080R 1080p HD IR Bullet Camera	HCO-6070R 1080p HD IR Bullet Camera	HCO-6020R 1080p HD IR Bullet Camera	HCD-6080R/6070R 1080p HD IR Dome Camera
Imaging Device	1/2.8" 2.38MP CMOS	1/2.8" 2MP CMOS	1/2.8" 2MP CMOS	1/2.8" 2MP CMOS	1/2.8" 2MP CMOS
Resolution	1920 x 1080	1920 x 1080	1920 x 1080	1920 x 1080	1920 x 1080
Min. Illumination	Color : 0.2Lux (F1.6) B/W : 0.01Lux (F1.6)	Color : 0.11Lux (F1.6) B/W : 0Lux (IR LED on)	Color : 0.11Lux (F1.6) B/W : 0Lux (IR LED on)	Color : 0.17Lux (F1.6) B/W : 0Lux (IR LED on)	Color : 0.11Lux (F1.6) B/W : 0Lux (IR LED on)
Focal Length	4.44 ~ 142.6mm (Optical 32x)	3.2 ~ 10mm (3.1x) motorized varifocal	3.2 ~ 10mm (3.1x) varifocal	4mm fixed (F1.6)	3.2 ~ 10mm (3.1x) motorized varifocal (HCD-6080R) varifocal (HCD-6070R)
Angular Field of View	H : 62.8° (Wide) ~ 2.23° (Tele) / V : 36.80° (Wide) ~ 1.26° (Tele)	H : 110.2° (Wide) ~ 32° (Tele) / V : 55.4° (Wide) ~ 18° (Tele) / D : 128.4° (Wide) ~ 36.6° (Tele)	H : 110.2° (Wide) ~ 32° (Tele) / V : 55.4° (Wide) ~ 18° (Tele) / D : 128.4° (Wide) ~ 36.6° (Tele)	H : 87.6° / V : 46.4° / D : 104.5°	H : 110.2° (Wide) ~ 32° (Tele) / V : 55.4° (Wide) ~ 18° (Tele) / D : 128.4° (Wide) ~ 36.6° (Tele)
Pan / Tilt / Rotate	-	-	-	-	0° ~ 350° / 0° ~ 67° / 0° ~ 355°
IR Viewable Length	-	30m (98.43ft)	30m (98.43ft)	30m (98.43ft)	20m (65.62ft)
Day & Night	Auto (ICR)	Auto (ICR)	Auto (ICR)	Auto (ICR)	Auto (ICR)
Backlight Compensation	WDR (120dB)	WDR (120dB)	WDR (120dB)	WDR (120dB)	WDR (120dB)
Digital Noise Reduction	SSNR III	SSNR IV	SSNR IV	SSNR IV	SSNR IV
Motion detection	Support	Support	Support	Support	Support
Privacy Masking	12 Zones	8 Zones	8 Zones	8 Zones	8 Zones
Alarm I/O	-	MD Output 1	MD Output 1	-	MD Output 1
Protocol	AHD : ACP (AHD Coax Protocol), RS-485 : Samsung-T/E, Pelco-D/P, Panasonic, Bosch, Honeywell, Vicon, AD	AHD : ACP (AHD Coax Protocol), CVBS : Pelco-C (Coaxitron), CCP (CVI Coax Protocol), TCP (TVI Coax Protocol)	AHD : ACP (AHD Coax Protocol), CVBS : Pelco-C (Coaxitron), CCP (CVI Coax Protocol), TCP (TVI Coax Protocol)	AHD : ACP (AHD Coax Protocol), CVBS : Pelco-C (Coaxitron), CCP (CVI Coax Protocol), TCP (TVI Coax Protocol)	AHD : ACP (AHD Coax Protocol), CVBS : Pelco-C (Coaxitron), CCP (CVI Coax Protocol), TCP (TVI Coax Protocol)
Operating Temperature	-10°C ~ +55°C (+14°F ~ +131°F)	-30°C ~ +55°C (-22°F ~ +131°F) * Start up above -10°C (+14°F)	-30°C ~ +55°C (-22°F ~ +131°F) * Start up above -10°C (+14°F)	-30°C ~ +55°C (-22°F ~ +131°F) * Start up above -10°C (+14°F)	-10°C ~ +55°C (+14°F ~ +131°F)
Certification	-	IP66, IK10	IP66, IK10	IP66	-
Power Consumption	12VDC : Max 6W	12VDC & 24VAC : Max 6.0W	12VDC & 24VAC : Max 6.0W	12VDC : Max 4.2W	12VDC & 24VAC : Max 6.0W (HCD-6080R) 12VDC & 24VAC : Max 4.2W (HCD-6070R)
Dimensions (WxHxD) / Weight	72.0 x 60 x 137mm (2.83" x 2.36" x 5.39") 476g (1.05 lb)	Ø78.0 x 259.8mm (Ø3.07" x 10.23") (Without sunshield) 948g (2.09 lb)	Ø78.0 x 259.8mm (Ø3.07" x 10.23") (Without sunshield) 914g (2.02 lb)	Ø58.6 x 165.2mm (Ø2.31" x 6.50") (Without sunshield) 285g (0.62 lb)	Ø119.8 x 98.5mm (Ø4.72" x 3.88") 330g (0.73lb) (HCD-6080R) 320g (0.71lb) (HCD-6070R)
Additional Features	Defog	Video transmission up to 500m (5C2V Coaxial Cable)	Video transmission up to 500m (5C2V Coaxial Cable)	Video transmission up to 500m (5C2V Coaxial Cable)	Video transmission up to 500m (5C2V Coaxial Cable)



HCD-6020R
1080p HD IR Dome Camera



HCD-6010
1080p HD Dome Camera



HCV-6080R/6070R
1080p HD IR Vandal Dome Camera



HCP-6320HA/6320A
1080p HD 32x PTZ Camera

Imaging Device	1/2.8" 2MP CMOS	1/2.8" 2MP CMOS	1/2.8" 2MP CMOS	1/2.8" 2.38MP CMOS
Resolution	1920 x 1080	1920 x 1080	1920 x 1080	1920 x 1080
Min. Illumination	Color : 0.17Lux (F1.6) B/W : 0Lux (IR LED on)	Color : 0.27Lux (F2.0) B/W : 0.017 Lux (F2.0)	Color : 0.11Lux (F1.6) B/W : 0Lux (IR LED on)	Color : 0.2Lux (F1.6) B/W : 0.01Lux (F1.6)
Focal Length	4mm fixed (F1.6)	2.8mm fixed (F2.0)	3.2 ~ 10mm (3.1x) motorized varifocal (HCV-6080R) varifocal (HCV-6070R)	4.44 ~ 142.6mm (Optical 32x)
Angular Field of View	H : 87.6° / V : 46.4° / D : 104.5°	H : 113.7° / V : 61.5° / D : 134.5°	H : 110.2° (Wide) ~ 32° (Tele) / V : 55.4° (Wide) ~ 18° (Tele) / D : 128.4° (Wide) ~ 36.6° (Tele)	H : 62.8° (Wide) ~ 2.23° (Tele) / V : 36.8° (Wide) ~ 1.26° (Tele)
Pan / Tilt / Rotate	-	-	0° ~ 350° / 0° ~ 67° / 0° ~ 355°	360° Endless / 210° (-15° ~ 195°) / -
IR Viewable Length	20m (65.62ft)	-	30m (98.43ft)	-
Day & Night	Auto (ICR)	Auto (ICR)	Auto (ICR)	Auto (ICR)
Backlight Compensation	WDR (120dB)	WDR (120dB)	WDR (120dB)	WDR (120dB)
Digital Noise Reduction	SSNRIV	SSNRIV	SSNRIV	SSNRIII
Motion detection	Support	Support	Support	Support
Privacy Masking	8 Zones	8 Zones	8 Zones	32 Zones
Alarm I/O	-	-	MD Output 1	4 / 2 (Relay)
Protocol	AHD : ACP (AHD Coax Protocol), CVBS : Pelco-C (Coaxitron), CCP (CVI Coax Protocol), TCP (TVI Coax Protocol)	AHD : ACP (AHD Coax Protocol), CVBS : Pelco-C (Coaxitron), CCP (CVI Coax Protocol), TCP (TVI Coax Protocol)	AHD : ACP (AHD Coax Protocol), CVBS : Pelco-C (Coaxitron), CCP (CVI Coax Protocol), TCP (TVI Coax Protocol)	AHD : ACP (AHD Coax Protocol), RS-485 : Samsung-T/E, Pelco-P/D, Sungjin, Panasonic, Honeywell, AD, Vicon, Bosch, GE
Operating Temperature	-10°C ~ +55°C (+14°F ~ +131°F)	-10°C ~ +55°C (+14°F ~ +131°F)	-30°C ~ +55°C (-22°F ~ +131°F) * Start up above -10°C (+14°F)	-50°C ~ +55°C (-58°F ~ +131°F) (HCP-6320HA), -10°C ~ +55°C (+14°F ~ +131°F) (HCP-6320A)
Certification	-	-	IP66, IK10	IP66, IK10 (HCP-6320HA), IK10 (With SHP-3701H) (HCP-6320A)
Power Consumption	12VDC : Max 4.2W	12VDC : Max 3.5W	12VDC & 24VAC : Max 4.2W	24VAC : Max 24.0W / 65.0W - Heater off / on (HCP-6320HA) 24VAC : Max 20.0W (HCP-6320A)
Dimensions (WxHxD) / Weight	Ø110 x 86mm (Ø4.33" x 3.39") 320g (0.71 lb)	Ø110 x 86mm (Ø4.33" x 3.39") 225g (0.49 lb)	Ø137 x 106.1mm (Ø5.39" x 4.18") 725g (1.60lb) 715g (1.58lb)	Ø220.0 x 293.6mm (Ø8.66" x 11.56") 3.3Kg (7.28 lb) (HCP-6320HA), Ø152.0 x 218.0mm (Ø5.98" x 8.58") 2.2Kg (4.85 lb) (HCP-6320A)
Additional Features	Video transmission up to 500m (5C2V Coaxial Cable)	Video transmission up to 500m (5C2V Coaxial Cable)	Video transmission up to 500m (5C2V Coaxial Cable)	Defog



HCP-6230H/6230
1080p HD 23x PTZ Camera



SCB-6003
1080p HD Box Camera



SCO-6085R
1080p HD IR Bullet Camera



SCO-6023R
1080p HD IR Bullet Camera

Imaging Device	1/2.8" 2.38MP CMOS	1/3" 2MP CMOS	1/2.8" 2MP CMOS	1/3" 2MP CMOS
Resolution	1920 x 1080	1920 x 1080	1920 x 1080	1920 x 1080
Min. Illumination	Color : 0.2Lux (F1.6) B/W : 0.01Lux (F1.6)	Color : 0.04Lux (F1.2) B/W : 0.004Lux (F1.2)	Color : 0.11Lux (F1.6) B/W : 0Lux (IR LED on)	Color : 0.25Lux (F2.1) B/W : 0Lux (IR LED on)
Focal Length	4.44 ~ 101.2mm (Optical 23x)	-	3.2 ~ 10mm (3.1x) manual varifocal"	4mm fixed
Angular Field of View	H : 62.8°(Wide) ~ 3.14°(Tele) / V : 36.8°(Wide) ~ 1.76°(Tele)	-	H : 110.2° (Wide) ~ 32.0° (Tele) / V : 55.4° (Wide) ~ 18.0° (Tele) / D : 128.4° (Wide) ~ 36.6° (Tele)	H : 80.7° / V : 43.5° / D : 95.8°
Pan / Tilt / Rotate	360° Endless / 210° (-15° ~ 195°) / -	-	-	-
IR Viewable Length	-	-	30m (98.42ft)	20m (65.62ft)
Day & Night	Auto (ICR)	Auto (ICR)	Auto (ICR)	Auto (ICR)
Backlight Compensation	WDR (120dB)	BLC / HLC / DWDR	BLC / HLC / DWDR	BLC / HLC / DWDR
Digital Noise Reduction	SSNRIII	SSNRIV	SSNRIV	SSNRIV
Motion detection	Support	Support	Support	Support
Privacy Masking	32 Zones	4 Zones	8 Zones	4 Zones
Alarm I/O	4 / 2 (Relay)	0 / 1, External D/N 1	-	-
Protocol	AHD : ACP (AHD Coax Protocol), RS-485 : Samsung-T/E, Pelco-P/D, Sungjin, Panasonic, Honeywell, AD, Vicon, Bosch, GE	AHD : ACP (AHD Coax Protocol), CVBS : Pelco-C (Coaxitron), RS-485	AHD : ACP (AHD Coax Protocol), CVBS : Pelco-C (Coaxitron)	AHD : ACP (AHD Coax Protocol), CVBS : Pelco-C (Coaxitron)
Operating Temperature	-50°C ~ +55°C (-58°F ~ +131°F) (HCP-6230H), -10°C ~ +55°C (+14°F ~ +131°F) (HCP-6230)	-10°C ~ +55°C (+14°F ~ +131°F)	-30°C ~ +55°C (-22°F ~ +131°F)	-30°C ~ +55°C (-22°F ~ +131°F) * Start up above -10°C (+14°F)
Certification	IP66, IK10 (HCP-6230H), IK10 (With SHP-3701H) (HCP-6230)	-	IP66, IK10	IP66
Power Consumption	24VAC : Max. 24.0W / 65.0W - Heater off / on (HCP-6230H) 24VAC : Max 20.0W (HCP-6230)	12VDC & 24VAC : Max 4.2W	12VDC : Max 5.4W 24VAC : Max 5.4W	12VDC : Max 4.2W
Dimensions (WxHxD) / Weight	Ø220.0 x 293.6mm (Ø8.66" x 11.56") 3.3Kg (7.28 lb) (HCP-6230H), Ø152.0 x 218.0mm (Ø5.98" x 8.58") 2.2Kg (4.85 lb) (HCP-6230)	68.4 x 59.6 x 92.7mm (2.69" x 2.35" x 3.65") 175.5g (0.39 lb)	Ø78 x 259.8mm (3.07" x 10.23") 887g (1.95 lb)	Ø58.6 x 165.2mm (Ø2.31" x 6.50") (Without Sunshield) 208g (0.46 lb)
Additional Features	Defog	Defog	Defog	Defog



SCD-6083R
1080p HD IR Dome Camera



SCD-6023R
1080p HD IR Dome Camera



SCD-6013
1080p HD Dome Camera



SCV-6083R
1080p HD IR Vandal Dome Camera



SCV-6023R
1080p HD IR Vandal Dome Camera

Imaging Device	1/3" 2MP CMOS	1/3" 2MP CMOS	1/3" 2MP CMOS	1/3" 2MP CMOS	1/3" 2MP CMOS
Resolution	1920 x 1080	1920 x 1080	1920 x 1080	1920 x 1080	1920 x 1080
Min. Illumination	Color : 0.11Lux (F1.4) B/W : 0Lux (IR LED on)	Color : 0.25Lux (F2.1) B/W : 0Lux (IR LED on)	Color : 0.1Lux (F1.8) B/W : 0.01Lux (F1.8)	Color : 0.11Lux (F1.4) B/W : 0Lux (IR LED on)	Color : 0.25Lux (F2.1) B/W : 0Lux (IR LED on)
Focal Length	2.8 ~ 12mm (4.3x) varifocal	4mm fixed	2.8mm fixed	2.8 ~ 12mm (4.3x) varifocal	4mm fixed (F 2.1)
Angular Field of View	H : 102° (Wide) ~ 32.2° (Tele) / V : 54° (Wide) ~ 18.2° (Tele) / D : 121° (Wide) ~ 38° (Tele)	H : 80.7° / V : 43.5° / D : 95.8°	H : 108.7° / V : 60.6° / D : 125.4°	H : 102° (Wide) ~ 32.2° (Tele) / V : 54° (Wide) ~ 18.2° (Tele) / D : 121° (Wide) ~ 38° (Tele)	H : 80.7° / V : 43.5° / D : 95.8°
Pan / Tilt / Rotate	0° ~ 350° / 0° ~ 67° / 0° ~ 355°	0° ~ 350° / 0° ~ 67° / 0° ~ 355°	0° ~ 350° / 0° ~ 67° / 0° ~ 355°	0° ~ 350° / 0° ~ 67° / 0° ~ 355°	0° ~ 350° / 0° ~ 67° / 0° ~ 355°
IR Viewable Length	20m (65.62ft)	20m (65.62ft)	-	30m (98.43ft)	20m (65.62ft)
Day & Night	Auto (ICR)	Auto (ICR)	Auto (ICR)	Auto (ICR)	Auto (ICR)
Backlight Compensation	BLC / HLC / DWDR	BLC / HLC / DWDR	BLC / HLC / DWDR	BLC / HLC / DWDR	BLC / HLC / DWDR
Digital Noise Reduction	SSNRIV	SSNRIV	SSNRIV	SSNRIV	SSNRIV
Motion detection	Support	Support	Support	Support	Support
Privacy Masking	4 Zones	4 Zones	4 Zones	4 Zones	4 Zones
Alarm I/O	0 / 1	-	-	0 / 1	-
Protocol	AHD : ACP (AHD Coax Protocol), CVBS : Pelco-C (Coaxitron)	AHD : ACP (AHD Coax Protocol), CVBS : Pelco-C (Coaxitron)	AHD : ACP (AHD Coax Protocol), CVBS : Pelco-C (Coaxitron)	AHD : ACP (AHD Coax Protocol), CVBS : Pelco-C (Coaxitron)	AHD : ACP (AHD Coax Protocol), CVBS : Pelco-C (Coaxitron)
Operating Temperature	-10°C ~ +55°C (+14°F ~ +131°F)	-10°C ~ +55°C (+14°F ~ +131°F)	-10°C ~ +55°C (+14°F ~ +131°F)	-30°C ~ +55°C (-22°F ~ +131°F) * Start up above -10°C (+14°F)	-30°C ~ +55°C (-22°F ~ +131°F) * Start up above -10°C (+14°F)
Certification	-	-	-	IP66, IK10	IP66, IK10
Power Consumption	12VDC & 24VAC : Max 4.2W	12VDC : Max 4.2W	12VDC : Max 2.5W	12VDC & 24VAC : Max 4.2W	12VDC : Max 4.2W
Dimensions (WxHxD) / Weight	Ø119.8 x 98.8mm (Ø4.72" x 3.89") 304g (0.67 lb)	Ø110.0 x 86.0mm (Ø4.33" x 3.39") 242g (0.53 lb)	Ø110.0 x 86.0mm (Ø4.33" x 3.39") 231g (0.51 lb)	Ø137.0 x 106.1mm (Ø5.39" x 4.18") 716g (1.58 lb)	Ø137.0 x 94.0mm (Ø5.39" x 3.70") 560g (1.23 lb)
Additional Features	Defog	Defog	Defog	Defog	Defog

DVR



HRX-1662

16CH 8MP Pentabrid Recorder



HRX-1661

16CH 8MP Pentabrid Recorder



HRD-1642

16CH 4MP A-HD DVR



HRD-1641

16CH 4MP A-HD DVR

Video Inputs Signal	Analog (AHD, TVI, CVI, CVBS) & N/W Camera		Analog (AHD, TVI, CVI, CVBS) & N/W Camera		AHD, TVI, CVI, CVBS		AHD, TVI, CVI, CVBS		
Video Inputs Channel	Analog 16CH, N/W Camera 2CH (up to 18CH)		Analog 16CH, N/W Camera 2CH (up to 18CH)		16CH		16CH		
Live (NTSC / PAL)	480fps / 400fps		480fps / 400fps		480fps / 400fps		480fps / 400fps		
Recording Compression	H.264, H.265, MJPEG		H.264, H.265, MJPEG		H.264		H.264		
Max. Recording	8MP 8fps, 5MP 12fps, 4MP 15/12fps, 2MP 30/25fps NTSC/PAL *per CH		8MP 8fps, 5MP 12fps, 4MP 15/12fps, 2MP 30/25fps NTSC/PAL *per CH		4MP 15/12fps, 2MP 30/25fps NTSC/PAL *per CH		4MP 15/12fps, 2MP 30/25fps NTSC/PAL *per CH		
Internal Storage	Up to 8 SATA HDDs		Up to 2 SATA HDDs		Up to 8 SATA HDDs		Up to 2 SATA HDDs		
Audio I/O	16 / 1		4 / 1		16 (Built in 4) / 1		4 / 1		
Alarm I/O	16 / 4		16 / 4		16 / 4		16 / 4		
Monitors	HDMI, VGA	1 HDMI, 1 VGA (Dual Monitor)		1 HDMI, 1 VGA (Dual Monitor)		1 HDMI, 1 VGA		1 HDMI, 1 VGA	
	Spot Composite	1 BNC		1 BNC		1 BNC		1 BNC	
USB	2 ports		2 ports		2 ports		2 ports		
e-SATA	-		-		2		1		
Network	Remote Users	Search 3 / Live Unicast 10 / Live Multicast 20		Search 3 / Live Unicast 10 / Live Multicast 20		Search 3 / Live Unicast 10 / Live Multicast 20		Search 3 / Live Unicast 10 / Live Multicast 20	
	Transmission	Dual Stream		Dual Stream		Dual Stream		Dual Stream	
	Monitoring	SSM, WebViewer, SmartViewer, Mobile Viewer		SSM, WebViewer, SmartViewer, Mobile Viewer		SSM, WebViewer, SmartViewer, Mobile Viewer		SSM, WebViewer, SmartViewer, Mobile Viewer	
Coax Protocol	Support (CVBS and AHD/CVI/TVI)		Support (CVBS and AHD/CVI/TVI)		NTSC/PAL : Pelco-C (Coaxitron) AHD : ACP (AHD Coax Protocol)		NTSC/PAL : Pelco-C (Coaxitron) AHD : ACP (AHD Coax Protocol)		
Serial Interface	RS-485		RS-485		RS-485		RS-485		



HRX-862

8CH 8MP Pentabrid Recorder



HRX-861

8CH 8MP Pentabrid Recorder



HRD-842

8CH 4MP A-HD DVR



HRD-841

8CH 4MP A-HD DVR



HRD-840

8CH 4MP A-HD DVR

Video Inputs Signal	Analog (AHD, TVI, CVI, CVBS) & N/W Camera		Analog (AHD, TVI, CVI, CVBS) & N/W Camera		AHD, TVI, CVI, CVBS		AHD, TVI, CVI, CVBS		AHD, TVI, CVI, CVBS		
Video Inputs Channel	Analog 8CH, N/W Camera 2CH (up to 10CH)		Analog 16CH, N/W Camera 2CH (up to 18CH)		8CH		8CH		8CH		
Live (NTSC / PAL)	240fps / 200fps		240fps / 200fps		240fps / 200fps		240fps / 200fps		240fps / 200fps		
Recording Compression	H.264, H.265, MJPEG		H.264, H.265, MJPEG		H.264		H.264		H.264		
Max. Recording	8MP 8fps, 5MP 12fps, 4MP 15/12fps, 2MP 30/25fps NTSC/PAL *per CH		8MP 8fps, 5MP 12fps, 4MP 15/12fps, 2MP 30/25fps NTSC/PAL *per CH		4MP 15/12fps, 2MP 30/25fps NTSC/PAL *per CH		4MP 15/12fps, 2MP 30/25fps NTSC/PAL *per CH		4MP 15/12fps, 2MP 30/25fps NTSC/PAL *per CH		
Internal Storage	Up to 4 SATA HDDs		Up to 2 SATA HDDs		Up to 4 SATA HDDs		Up to 2 SATA HDDs		Up to 1 SATA HDD		
Audio I/O	8 / 1		4 / 1		8 / 1		4 / 1		1 / 1		
Alarm I/O	8 / 4		8 / 4		8 / 4		8 / 4		4 / 1		
Monitors	HDMI, VGA	1 HDMI, 1 VGA (Dual Monitor)		1 HDMI, 1 VGA (Dual Monitor)		1 HDMI, 1 VGA		1 HDMI, 1 VGA		1 HDMI, 1 VGA	
	Spot Composite	1 BNC		1 BNC		1 BNC		1 BNC		1 BNC	
USB	2 ports		2 ports		2 ports		2 ports		2 ports		
e-SATA	-		-		2		1		-		
Network	Remote Users	Search 3 / Live Unicast 10 / Live Multicast 20		Search 3 / Live Unicast 10 / Live Multicast 20		Search 3 / Live Unicast 10 / Live Multicast 20		Search 3 / Live Unicast 10 / Live Multicast 20		Search 3 / Live Unicast 10 / Live Multicast 20	
	Transmission	Dual Stream		Dual Stream		Dual Stream		Dual Stream		Dual Stream	
	Monitoring	SSM, WebViewer, SmartViewer, Mobile Viewer		SSM, WebViewer, SmartViewer, Mobile Viewer		SSM, WebViewer, SmartViewer, Mobile Viewer		SSM, WebViewer, SmartViewer, Mobile Viewer		SSM, WebViewer, SmartViewer, Mobile Viewer	
Coax Protocol	Support (CVBS and AHD/CVI/TVI)		Support (CVBS and AHD/CVI/TVI)		NTSC/PAL : Pelco-C (Coaxitron) AHD : ACP (AHD Coax Protocol)		NTSC/PAL : Pelco-C (Coaxitron) AHD : ACP (AHD Coax Protocol)		NTSC/PAL : Pelco-C (Coaxitron) AHD : ACP (AHD Coax Protocol)		
Serial Interface	RS-485		RS-485		RS-485		RS-485		RS-485		



HRX-462
4CH 8MP Pentabrid Recorder



HRX-461
4CH 8MP Pentabrid Recorder



HRD-442
4CH 4MP A-HD DVR



HRD-440
4CH 4MP A-HD DVR

Video Inputs Signal	Analog (AHD, TVI, CVI, CVBS) & N/W Camera		Analog (AHD, TVI, CVI, CVBS) & N/W Camera		AHD, TVI, CVI, CVBS		AHD, TVI, CVI, CVBS		
Video Inputs Channel	Analog 4CH, N/W Camera 2CH (up to 6CH)		Analog 4CH, N/W Camera 2CH (up to 6CH)		4CH		4CH		
Live (NTSC / PAL)	120fps / 100fps		120fps / 100fps		120fps / 100fps		120fps / 100fps		
Recording Compression	H.264, H.265, MJPEG		H.264, H.265, MJPEG		H.264		H.264		
Max. Recording	8MP 8fps, 5MP 12fps, 4MP 15/12fps, 2MP 30/25fps NTSC/PAL *per CH		8MP 8fps, 5MP 12fps, 4MP 15/12fps, 2MP 30/25fps NTSC/PAL *per CH		4MP 15/12fps, 2MP 30/25fps NTSC/PAL *per CH		4MP 15/12fps, 2MP 30/25fps NTSC/PAL *per CH		
Internal Storage	Up to 2 SATA HDDs		Up to 1 SATA HDDs		Up to 2 SATA HDDs		Up to 1 SATA HDDs		
Audio I/O	4 / 1		1 / 1		4 / 1		1 / 1		
Alarm I/O	4 / 2		4 / 1		4 / 1		4 / 1		
Monitors	HDMI, VGA	1 HDMI, 1 VGA		1 HDMI, 1 VGA		1 HDMI, 1 VGA		1 HDMI, 1 VGA	
	Spot Composite	1 BNC		1 BNC		1 BNC		1 BNC	
USB	2 ports		2 ports		2 ports		2 ports		
e-SATA	-		-		2		-		
Network	Remote Users	Search 3 / Live Unicast 10 / Live Multicast 20		Search 3 / Live Unicast 10 / Live Multicast 20		Search 3 / Live Unicast 10 / Live Multicast 20		Search 3 / Live Unicast 10 / Live Multicast 20	
	Transmission	Dual Stream		Dual Stream		Dual Stream		Dual Stream	
	Monitoring	SSM, WebViewer, SmartViewer, Mobile Viewer"		SSM, WebViewer, SmartViewer, Mobile Viewer		SSM, WebViewer, SmartViewer, Mobile Viewer		SSM, WebViewer, SmartViewer, Mobile Viewer	
Coax Protocol	Support (CVBS and AHD/CVI/TVI)		Support (CVBS and AHD/CVI/TVI)		NTSC/PAL : Pelco-C (Coaxitron) AHD : ACP (AHD Coax Protocol)		NTSC/PAL : Pelco-C (Coaxitron) AHD : ACP (AHD Coax Protocol)		
Serial Interface	RS-485		RS-485		RS-485		RS-485		

LED Monitor



SMT-4033
40" LED Monitor



SMT-3233
32" LED Monitor



SMT-2233
22" LED Monitor



SMT-1935
19" LED Monitor



SMT-1931
19" LED Monitor



SMT-1914
19" LED Monitor

Screen Size	40"	32"	22"	19"	19"	19"
Resolution (pixels HxV)	1,920 x 1,080	1,920 x 1,080	1,920 x 1,080	1,280 x 1,024	1,366 x 768	1,280 x 1,024
Video In/Out	1	1	2/2	2/2	2/2	-
VGA	1	1	1	1	1	1
DVI / HDMI	1/1	1/1	0/1	0/1	0/1	-
USB	-	-	-	-	-	-
Audio In (Stereo)	1	1	2	2	2	-
Contrast Ratio	5,000 : 1	1,200 : 1	1,000 : 1	1,000 : 1	1,000 : 1	1,000 : 1
Aspect Ratio	16 : 9	16 : 9	16 : 9	4 : 3	16 : 9	4 : 3
Response Time	9.5ms	8ms	5ms	5ms	5ms	5ms
Brightness	350cd/m ²	350cd/m ²	250cd/m ²	250cd/m ²	250cd/m ²	250cd/m ²
Tempered Glass Screen	-	-	Yes	Yes	Yes	Yes
Picture In Picture	-	-	-	-	-	Yes
Built-in Speakers	Yes	Yes	Yes	Yes	Yes	-
Stand	Optional	Optional	Standard	Standard	Standard	Standard
Power	100V ~ 240V AC	100V ~ 240V AC	100V ~ 240V AC	100V ~ 240V AC	100V ~ 240V AC	100V ~ 240V AC
Additional Features	Remote Controller	Remote Controller	-	-	-	-

Controller



SPC-7000
System Controller



SPC-2000
Network Controller





SPC-2010
PTZ / DVR System Controller



SPC-1010
PTZ Control Keyboard

Features	SPC-7000 System Controller	SPC-2000 Network Controller	SPC-2010 PTZ / DVR System Controller	SPC-1010 PTZ Control Keyboard
	<ul style="list-style-type: none"> • 5" TFT Touch LCD • Network Camera / SSM / Analog Camera / DVR Control • User-Friendly Design and Easy-to-Use Keypad • 3 Axis Joystick to Control PTZ Function • Detachable Joystick / Jogshuttle for Universe Use (Right / Left Hand Use) • USB Interface Support (1ea for SSM, 1ea for Image Snapshot / Upgrade) • Fast Camera-Tile Mapping, Config Import / Export 	<ul style="list-style-type: none"> • Superior System Compatibility • 3D Joystick Control • Quick and Easy Installation • SSM Support 	<ul style="list-style-type: none"> • Control up to 255 PTZ Cameras / DVRs • Built-in 3 Axis Twist Zoom Joystick • Built-in Jog Shuttle • 16 x 2 Character LCD Display • RS-485 and RS-422 Interface 	<ul style="list-style-type: none"> • Control up to 255 PTZ Cameras • Multi Protocols Supports • OSD Menu, 3D Joystick Control • RS-485 and RS-422 Interface

Lens

Lens Description	Model	Image	Mount	Image Format	Resolution	Focal Length	Back Focal Length	Zoom Ratio	F.No	Angle of View	Operation			Dimensions W x H x D (mm / inch)	Weight (g / lb)
											Iris	Focus	Zoom		
Varifocal Lens	SLA-M8550D		CS	1 / 2.8"	3Megapixel	8.5 ~ 50mm (0.33" ~ 1.97")	9.4 ~ 10.7mm (0.37" ~ 0.42")	5.9	F1.6	42.3° ~ 7.5°	DC	Manual	Manual	46 x 60 x 58.2mm (1.81" x 2.36" x 2.29")	80g (0.17 lb)
	SLA-M2890DN					2.8 ~ 9mm (0.11" ~ 0.35")	7.5 ~ 15.9mm (0.30" ~ 0.63")	3.2	1.2	134.2° ~ 42.7°				45.0 x 51.5 x 54.3mm (1.77" x 2.03" x 2.14")	84.0g (0.19 lb)
	SLA-M2890PN													P-Iris	

SHP-1680F

In-Ceiling Housing for PTZ & Dome

- For indoor applications
- Polycarbonate
- Can be used with
XNP-6120H
XNV-6120/6120R/6085
XND-6085/6085V

SHP-3701H

Outdoor Housing for PTZ Dome

- For outdoor applications
- Weatherproof rated to IP66
- Aluminium + Polycarbonate
- IK10 vandal resistant
- Can be used with
HCP-6320A/6320/6230
XNP-6320, QNP-6230
SNP-3300A/3301/3302/3350/3370/3371/
3750/5200/5300/5320/5321/5430/
6200/6201/6230/6320/6321/L5233/L6233
SCP-2250/2251/2270/2271/2273/2330/2370/
2371/2373/2430/3250/3370/3371/3430

SHP-3701F

In-Ceiling Housing for Dome

- For indoor applications
- Polycarbonate
- Can be used with
HCP-6321/6321A/6320/6231
XNP-6320
QNP-6320
SNP-3301/3301A/3302/3350/3370/3371/
3750/5200/5300/5320/5321/5430/
6200/6201/6230/6320/6321/L5233/L6233
SCP-2250/2251/2270/2271/2273/2330/2370/
2371/2373/2430/3250/3370/3371/3430

SHD-3000F/3000F1

In-Ceiling Housing for PTZ Dome

- For indoor applications
- Polycarbonate
- Can be used with
SND-7084R/7084/6084R/6084/6083/5084R/
5084/5083
SCD-6081R
PNV-9080R
XNV-8080R/6080R/6080/L6080/L6080R
SNV-8081R/8080/7084R/7084/6085R/6084R/
6084/5084R/5084

SHD-3000F2

In Ceiling Housing for Dome

- For indoor applications
- Polycarbonate
- Can be used with
QND-6070R/6071R/6072R/6082R/7080R/7081R
SND-6011R/L5083R/L6083R
SCD-5080A/5082/5083/5083R/
6021/6083R
SUD-5082/6083R/6023R
HCD-6070R/7070R/6080R/7080R
LND-6071R

SHD-3000F3

In Ceiling Housing for Dome

- For indoor applications
- Polycarbonate
- Can be used with
QNV-6070R/6071R/6072R/6082R/7080R/7081R/
8080R
SNV-L6083R
SCV-5082/6023R/6083R
HCV-7070R/6080R/6070R
LNV-6071R

SHD-3000F4

In Ceiling Housing for Dome

- For indoor applications
- Polycarbonate
- Can be used with
PND-9080R
XND-6080/6080R/6080RV/6080V/
L6080R/L6080RV/L6080V/
8080R/8080RV

SHD-3000F5

In Ceiling Housing for Dome

- For indoor applications
- Polycarbonate
- Can be used with
PNM-9000VQ

SHF-1500F

In-Ceiling Housing for PTZ & Dome

- For indoor applications
- Polycarbonate
- Can be used with
PNF-9010R/9010RV/9010RVM
XNF-8010R/8010RV/8010RVM

SBP-301HM3

Hanging Mount

- Aluminum
- Can be used with
SNP-L6233/L5233/6321/6230/
6320/5430/5321/5320
HCP-6320A/6320/6230
SCP-3371/2273
XNP-6320
QNP-6230

SBP-301HM4

Hanging Mount

- Aluminum
- Can be used with
SNF-7010/7010V
LND-6071R
QND-6070R/6071R/7080R/7081R
SCD-6021/6083R/5083R

SBP-301HM5

Hanging Mount

- Aluminum
- Can be used with
XNP-6040H
QNV-6070R/6071R/7080R/7081R
HCV-7070R/6080R/6070R
LNV-6071R
SNV-L6083R
SCV-6083R/6023R/2081/5082
SND-7084R/7084/6084R/6084/6083/5084R/
5084/5083

SBP-300HM5

Hanging Mount

- Aluminum
- Can be used with
XNF-8010R/8010RV/8010RVM
SNF-8010/8010VM, PNF-9010R/9010RV/9010RVM
QNE-6080RV/7080RV

SBP-300HM6

Hanging Mount

- Aluminum
- Can be used with
PNV-9080R
XNV-8080R/6120R/6120/
6080R/6080/L6080R/L6080
SNV-8081R/8080/7084R/7084/6085R/
6084R/6084/5084R/5084/6085
XND-6085V/6085
PNM-7000VD

SBP-300HM7

Hanging Mount

- Aluminum
- Can be used with
SNV-6013
XNV-6011
XND-8040R/8030R/8020R/6020R/6010
QND-7030R/7020R/7010R/6030R/6020R/6010R
HCD-7010R/7020R/7030R/6020R/6010/E6020R
SND-L6014R/L6013R/L6013/L6012
SCD-6013/6023R
LND-6011R/6021R/6031R

NETWORK
ANALOG
PERIPHERAL
ACCESSORY



SBP-300HM8



SBP-122HM



SBP-168HM



SBP-201HM/317HM/329HM/276HM



SBP-300HF/301HF/302HF/303HF

<p>Hanging Mount</p> <ul style="list-style-type: none"> Aluminum Can be used with SND-6083/5084R/5084/5083/7084R/7084/6084R/6084 SCD-6081R PND-9080R XND-8080R/8080R/6080V/6080RV/6080RV/6080R/L6080R/L6080RV/L6080V 	<p>Hanging Mount</p> <ul style="list-style-type: none"> Aluminum Can be used with XNV-6010/6020R/8020R/8030R/8040R QNV-6010R/6020R/6030R/7010R/7020R/7030R HCV-7010R/7020R/7030R LNV-6011R/6021R/6031R QND-6070R/6071R/7080R/7081R HCD-6070R/7070R/7080R/6080R SND-6011R/L5083R/L6083R SCD-6021/6083R/5083R SUD-6083R/6023R LND-6071R 	<p>Hanging Mount</p> <ul style="list-style-type: none"> Aluminum Can be used with XNP-6120H 	<p>Hanging Mount</p> <ul style="list-style-type: none"> Aluminum Can be used with PNM-9020V HCM-9020VQ (SBP-201HM) Can be used with PNM-9080VQ/9081VQ (SBP-317HM : Indoor, SBP-329HM : Outdoor) Can be used with PNM-9000VQ/9030V (SBP-276HM) 	<p>Built-in SFP Install Base for PTZ Cameras</p> <ul style="list-style-type: none"> Aluminum LC SFP port type 100Mbps Ethernet speed (Default speed : 1000Mbps) IEEE 802.3u, IEEE 802.3z Support Audio input/output, 3.5mm type 24V AC, IP66, IK10, -50°C to +55°C Can be used with SNP-6320H/5430H (SBP-300HF) Can be used with SNP-6321H/5321H/L6233H/L5233H (SBP-301HF) Can be used with PNP-9200RH/XNP-6370RH (SBP-302HF) Can be used with ONP-6230H/XNP-6250RH/6320H/6320RH/6371RH (SBP-303HF)
--	---	---	---	---



SBP-300TM1/300TM



SBP-160TM



SBP-300WM1/300WM



SBP-300CM/300LM



SBP-137WM/137WM1

<p>Tilt Mount</p> <ul style="list-style-type: none"> Poly Carbonate Can be used with PNF-9010R/9010RV/9010RVM XNF-8010R/8010RV/8010RVM QNE-6080RV/7080RV SNF-8010/8010VM (SBP-300TM1) Can be used with SNF-7010/7010V (SBP-300TM) 	<p>Tilt Mount</p> <ul style="list-style-type: none"> Aluminum Can be used with PNV-9080R XNV-8080R/6120R/6120/6080R/6085/6080/L6080/L6080R SNV-8081R/8080/7084R/7084/6085R/6084R/6084/5084R/5084 XND-6085V/6085 	<p>Wall Mount</p> <ul style="list-style-type: none"> Aluminum + SECC Can be used with SBP-300HM1/301HM2/301HM3/301HM4/301HM5 300HM5/300HM6/300HM7/300HM8/ 122HM/201HM/317HM/329HM/276HM/ 168HM/300B/300PM/300KM PH1/PH2/PH3/PH4/PH5/PH6 	<p>Ceiling Mount / Parapet Mount</p> <ul style="list-style-type: none"> Aluminum + SECC Can be used with SBP-300HM1/301HM2/301HM3/301HM4/301HM5 300HM5/300HM6/300HM7/300HM8/ 122HM/201HM/317HM/329HM/ 276HM/168HM PH1/PH2/PH3/PH4/PH5/PH6 (SBP-300CM) Can be used with SBP-300HM1/301HM2/301HM3/301HM4/301HM5 300HM5/300HM6/300HM7/300HM8/ 122HM/201HM/317HM/329HM/ 276HM/168HM/300B/300PM/300KM PH1/PH2/PH3/PH4/PH5/PH6 (SBP-300LM) 	<p>Wall Mount</p> <ul style="list-style-type: none"> Alluminum and Poly Carbonate Can be used with QNV-7080R/7081R/7030R/7020R/7010R/6080R/6070R/6071R/6030R/6020R/6010R HCV-7070R/6080R/6070R/7010R/7020R/7030R LNV-6071R/6011R/6021R/6031R SNV-L6083R SCV-6083R/6023R/5082/2081 XNV-8040R/8030R/8020R/6020R/6010
--	---	---	---	--



SBP-120WM



SBP-390WM1/390WM2



SBP-300PM/300KM



SBP-300B/300NB



SBV-160WC/120WC

<p>Wall Mount</p> <ul style="list-style-type: none"> Plastic Can be used with QND-6070R/6071R/7080R/7081R/7030R/7020R/7010R/6030R/6020R/6010R HCD-6070R/7070R/7080R/6080R/7010R/7020R/7030R/6020R/E6020R/6010 SCD-6021/6083R/5083R/5083B/5080A/6013/6023R SUD-6083R/6023R LND-6071R/6011R/6021R/6031R XND-8040R/8030R/8020R/6020R/6010 SND-6011R/L5083R/L6083R/L6014R/L6013R/L6013/L6012, XNV-6011, SNV-6013 	<p>Wall Mount</p> <ul style="list-style-type: none"> Aluminum Can be used with SBP-317HM/329HM/276HM/300HM6/201HM (SBP-390WM1) Can be used with SBP-317HM/329HM/276HM/300HM6/201HM/300PM/300KM (SBP-390WM2) 	<p>Pole Mount / Corner Mount Base</p> <ul style="list-style-type: none"> SECC Can be used with SBP-300WM1/300WM 	<p>Wall Mount Base / Installation Box</p> <ul style="list-style-type: none"> Aluminum + SECC Can be used with SBP-300WM1/300WM/300WMS1/300WMS SBU-500WM (SBP-300B) Steel Can be used with SBP-300WM/300WM1 (SBP-300NB) 	<p>Weather Cap</p> <ul style="list-style-type: none"> Alluminum and Poly Carbonate Can be used with XNV-8080R/6120R/6120/6085/6080R/6080/L6080/L6080R SNV-5084/5084R/6084/6084R/6085R/7084/7084R/8080/8081R XND-6085V/6085, PNV-9080R (SBV-160WC) Can be used with XNV-6011/6020R/8020R/8030R/8040R QNV-6010R/6020R/6030R/7010R/7020R/7030R HCV-7010R/7020R/7030R LNV-6011R/6021R/6031R (SBV-120WC)
--	--	---	--	--

SBV-116B / SBF-100B1

- Back Box
- Aluminum
 - Can be used with XNV-6011 SNV-6013
- Back Box
- Can be used with XNF-8010R/8010RV/8010RVM SNF-8010/8010VM, PNF-9010R/9010RV/9010RVM QNE-6080RV/7080RV (SBF-100B1)

SBV-136B/158G

- Back Box
- Aluminum
 - Can be used with XNP-6040H, HCV-7070R/6080R/6070R QNV-6070R/6071R/6080R/7080R/7081R LNV-6071R, SNV-L6083R SCV-6083R/6023R/5082/2081 (SBV-136B)
 - Can be used with PNV-9080R XNV-8080R/6120R/6120/6080R/6080/L8080R/L6080/L6080R/6085 SNV-8081R/8080/7084R/7084/6085R/6084R/6084/5084R/5084 XND-6085V/6085, PNM-7000VD (SBV-158G)

SBP-167HM/187HM

- Hanging Mount
- Aluminum, White
 - Can be used with XND-8081VZ/6081VZ/8081RV/6081RV /6081V (SBP-160HM)
 - Can be used with XNV-8081Z/6081Z/6081R/6081 (SBP-180HM)

SBP-301HMW2/300HMW5/300HMW7

- Hanging Mount
- Aluminum, White
 - Can be used with LNV-6070R QNV-6072R/6082R/8080R (SBP-301HMW2)
 - Can be used with QNE-7080RVW/6080RVW (SBP-300HMW5)
 - Can be used with LND-6010R/6020R/6030R QND-6012R/6022R/6032R/8010R/8020R/8030R (SBP-300HMW7)

SBP-122HMW/201HMW

- Wall Mount
- Aluminum, White
 - Can be used with LNV-6010R/6020R/6030R LND-6070R QND-6072R/6082R/8080R QNV-6012R/6022R/6032R/8010R/8020R/8030R (SBP-122HMW)
 - Can be used with PNM-9000VD (SBP-201HMW)

SBP-300MMW1

- Wall Mount
- Aluminum, White
 - Can be used with SBP-300HMW7/300HMW5/301HMW2/122HMW/167HM/187HM/201HMW

SBP-300CMW/300LMW

- Wall Mount / Parapet Mount
- Aluminum, White
 - Can be used with SBP-300HMW7/300HMW5/301HMW2/122HMW/167HM/187HM/201HMW

SBP-120WMW/125WMW

- Wall Mount
- Aluminum/Plastic, White
 - Can be used with QND-6011/6012R/6021/6022R/6032R/6072R/6082R/8010R/8011/8020R/8021/8030R/8080R XND-L6020R (SBP-120WMW)
 - Can be used with QNE-8011R/8021R (SBP-125WMW)

SBP-137WMW

- Wall Mount
- Aluminum/Plastic, White
 - Can be used with QNV-6012R/6022R/6032R/6072R/6082R/8010R/8020R/8030R/8080R

SBP-300PMW/300KMW

- Pole Mount / Corner Mount Base
- Steel, White
 - Can be used with SBP-300MMW1

SBP-300BW/300NBW

- Wall Mount Base / Installation Box
- Aluminum, White
 - Can be used with SBP-300MMW1 (SBP-300BW)
 - Aluminum, Steel, Silicon, White
 - Can be used with SBP-300MMW1 (SBP-300NBW)

SBV-120WCW

- Weather Cap
- Aluminum, PC, White
 - Can be used with QNV-6012R/6022R/6032R/8010R/8020R/8030R

SBV-120GW/125BW/136BW

- Back Box
- Aluminum, White
 - Can be used with QNV-6012R/6022R/6032R/8010R/8020R/8030R (SBV-120GW)
 - Can be used with QNE-8011R/8021R (SBV-125BW)
 - Can be used with QNV-6072R/6082R/8080R (SBV-136BW)

SBO-126B/100B1

- Back Box
- Aluminum
 - Can be used with XNO-L6080R QNO-8080R (SBO-126B)
 - Can be used with QNO-6012R/6022R/6032R/6070R/6072R/6082R/8010R/8020R/8030R SNO-L6083R/L5083R, SCO-6083R HCO-7070R/7010R/7020R/7030R/6080R/6070R (SBO-100B1)

SBP-302PM

- Pole Mount
- SECC
 - Can be used with HCO-6070R/6080R/7010R/7020R/7030R/7070R PNO-9080R QNO-6010R/6012R/6020R/6022R/6030R/6032R/6070R/6072R/6082R/7010R/7020R/7030R/7080R/8010R/8020R/8030R/8080R SCO-6083R/8081R/L5083R/L6083R XNO-6010R/6020R/6080R/6085R/6120R/8020R/8030R/8040R/8080R/L6080R

SBP-303PM

- Pole Mount
- SECC, White
 - Can be used with TNO-4030T/4030TR/4040T/4040TR/4050T/4050TR (SBP-303PM)

SBP-300HMS6

- Wall Mount
- Stainless steel (SUS316L)
 - Can be used with XNV-8080RS/6120RS/6080RS

SBP-300WMS1/300WMS

- Wall Mount
- Stainless steel (SUS316L)
 - Can be used with XNP-6320HS SBP-300HMS6

SBP-300PMS/300KMS

- Corner Mount Base / Pole Mount
- Stainless steel (SUS316L)
 - Can be used with SBP-300WMS1/300WMS (SBP-300PMS)
 - Can be used with SBP-300WMS1/300WMS (SBP-300KMS)

SHB-4300H/4300H1/4300H2/4300HP

- Fixed Housing
- Aluminum diecasting construction
 - Fully cable managed bracket
 - Built-in fan & heater
 - Support three cable glands, IP66

SHB-4200/4200H

- Fixed Housing
- Support two cable glands
 - Built-in fan & heater : SHB-4200H

STH-200

- Fixed Housing
- For fixed camera application
 - Wall/ceiling installations
 - Easy to install side open type

STB-400/4150V

- Fixed Mount
- Bracket for STH-500/200
 - Aluminum and Steel material (STB-400)
 - Bracket for box cameras
 - Aluminum and Steel material (STB-4150V)

SPI-50

- IR Illuminator
- Compatible IR Illuminator for TNU-6320
 - Wavelength 850nm
 - Angle 25°

SBU-500WM

- Mount-Fixed
- Aluminum
 - Can be used with SPT-3100 TNU-6320

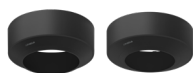
SBC-160B/180B

- Skin Cover
- Plastic, Black
 - Can be used with XND-6081RV/6081VZ/8081RV/8081VZ (SBC-160B)
 - Can be used with XNV-6081/6081R/6081Z/8081Z (SBC-180B)

SPB-IND5/IND6/IND7

- Smoked Dome Cover
- Poly Carbonate + Poly Carbonate
 - Can be used with SCD-6081R SND-7084/6084R/6084/6083/5084/5083 (SPB-IND5)
 - Can be used with HCD-6070R/7070R/7080R/6080R SND-6011R SCD-6021/6083R/5083R/5083B/5080A SUD-6083R/6023R (SPB-IND6)
 - Can be used with SND-L5083R/L5084R/L6083R/L6084R (SPB-IND7)

SPB-IND11/IND81/IND81V

- Smoked Dome Cover
- Poly Carbonate + Poly Carbonate
 - Can be used with XND-6010/6020/8020R/8030R/8040R (SPB-IND11)
 - Can be used with XND-6080/6080R/L6080R/8080R PND-9080R (SPB-IND81)
 - Can be used with XND-6080V/6080RV/L6080RV/L6080V/8080RV (SPB-IND81V)

SPB-IND12/IND72

- Smoked Dome Cover
- Poly Carbonate + Poly Carbonate
 - Can be used with HCD-6020R/7010R/7020R/7030R QND-6010R/6012R/6020R/6022R/6030R/6032R/7010R/7020R/7030R/8010R/8020R/8030R (SPB-IND12)
 - Can be used with QND-6070R/6071R/6072R/6082R/7080R/7081R/8080R SND-L5083R/L6083R (SPB-IND72)

SPB-IND83/IND83V

- Smoked Dome Cover
- Poly Carbonate + Poly Carbonate
 - Can be used with XND-6085 (SPB-IND83)
 - Can be used with XND-6085V (SPB-IND83V)



SPB-VAN3/VAN4



SPB-VAN11/VAN71/VAN81



SPB-VAN12/VAN72



SPB-PTZ71













SPB-PTZ73

<p>Smoked Dome Cover</p> <ul style="list-style-type: none"> • Aluminium + Poly Carbonate • Can be used with PNV-9080R SNV-5084/5084R/6084/6084R/6085R/7084/ 7084R/8080/8081R XNV-6080/6080R/8080R/L6080/L6080R (SPB-VAN3) • Can be used with HCV-6070R/6080R/7070R QNV-6070R/6071R/6072R/6082R/7080R/7081R/ 8080R SCV-5082/6023R/6083R/L6083R (SPB-VAN4) 	<p>Smoked Dome Cover</p> <ul style="list-style-type: none"> • Aluminium + Poly Carbonate • Can be used with XNV-6010/6020R/8020R/8030R/8040R (SPB-VAN11) • Can be used with XNV-6120/6120R (SPB-VAN71) • Can be used with XNV-6085 (SPB-VAN81) 	<p>Smoked Dome Cover</p> <ul style="list-style-type: none"> • Aluminium + Poly Carbonate • Can be used with HCV-7010R/7020R/7030R QNV-6010R/6012R/6020R/6022R/6030R/ 6032R/7010R/7020R/7030R/8010R/ 8020R/8030R (SPB-VAN12) • Can be used with HCV-6070R/6080R/7070R QNV-6070R/6071R/6072R/6082R/7080R/ 7081R/8080R (SPB-VAN72) 	<p>Smoked Dome Cover</p> <ul style="list-style-type: none"> • Poly Carbonate + Poly Carbonate • Can be used with XNP-6040H 	<p>Smoked Dome Cover</p> <ul style="list-style-type: none"> • Poly Carbonate + Poly Carbonate • Can be used with XNP-6120H
---	--	--	--	--

PTZ Cameras

Type	Outdoor PTZ					Indoor PTZ
Shape	 PH4	 PH5	 PH6	 PH7	 PH8	 P4
Color	Ivory					
Model	SCP-2271H/2273H/ 2371H/2373H/ 3371H SNP-5300H/5320H/ 5321H/5430H/ 6201H/6320H/ 6321H/L5233H/ L6233H HCP-6230H/6320H/ 6320HA XNP-6320H QNP-6230H	SCP-2370RH SNP-6200RH/ 6230RH/ 6320RH/ L6233RH	PNP-9200RH XNP-6370RH/ 6371RH/ 6250RH/ 6320RH	XNP-6120H	XNP-6040H	SCP-2271/2273/ 2371/2373/ 3371 SNP-5320/5321/ 5430/6230/ 6320/6321/ L5233/L6233 HCP-6230/6320/ 6320A XNP-6320 QNP-6230

White Cameras

Type	Vandal-Resistant				Indoor Dome			Flateye		Multi-sensor
Shape	 VW5	 VW6	 VW7	 VW8	 DW4	 DW5	 DW6	 FEW1	 FEW2	 MW1
Color	White									
Model	LNV-6070R QNV-6072R/ 6082R/ 8080R	LNV-6010R/ 6020R/ 6030R QNV-6012R/ 6022R/ 6032R/ 8010R/ 8020R/ 8030R	XND-8081VZ/ 6081VZ/ 8081RV/ 6081RV/ 6081V	XNV-8081Z/ 6081Z/ 6081R/ 6081	LND-6070R QND-6072R 6082R 8080R	LND-6010R/ 6020R/ 6030R QND-6012R/ 6022R/ 6032R/ 8010R/ 8020R/ 8030R	QND-6011/ 6021/ 8011/ 8021	QNE-7080RVW/ 6080RWW	QNE-8011R/ 8021R	PNM-9000VD

Dome Cameras

Type	Vandal-Resistant				Indoor Dome			
Shape	 V3	 V4	 V5	 V6	 D4	 D5	 D6	 D7
Color	Ivory							
Model	PNV-9080R XNV-8080R/6120R/6120/ 6085/6085R/6080R/ 6080/L6080/L6080R SNV-8081R/8080/7084R/ 7084/6085R/6084R/ 6084/5084R/5084	SNV-6013 XNV-6011	QNV-6070R/6071R/6080R/ 7080R/7081R HCV-7070R/6080R/6070R LNV-6071R SNV-L6083R SCV-6083R/6023R/5082	XNV-8040R/8030R/8020R/ 6020R/6010 QNV-7030R/7020R/7010R/ 6030R/6020R/6010R HCV-7010R/7020R/7030R LNV-6011R/6021R/6031R	QND-6070R/6071R/6080R/ 7080R/7081R HCD-6070R/7070R/7080R/ 6080R SND-6011R/L5083R/L6083R SCD-6021/6083R/5083R/ 5083B/5080A SUD-6083R/6023R LND-6071R	XND-8040R/8030R/8020R/ 6020R/6010/L6020R QND-7030R/7020R/7010R/ 6030R/6020R/6010R HCD-7010R/7020R/7030R/ 6020R/E6020R/6020R/ 6010 SND-L6014R/L6013R/ L6013/L6012 SCD-6013/6023R LND-6011R/6021R/6031R	PND-9080R XND-8080RV/8080R/ 6080V/6080RV/ 6080R/6080/ L6080R/L6080RV/ L6080V	XND-6085V/6085

Fisheye / Multi-Sensor Cameras

Type	Fisheye		Flateye	Multi-sensor					
Shape	 F3	 FV3	 FE1	 M1	 M2	 M3	 M4	 M5	 M6
Color	Ivory								
Model	XNF-8010R PNF-9010R	PNF-9010RV/9010RVM XNF-8010RV/8010RVM	QNE-7080RV/6080RV	PNM-9020V HCM-9020VQ	PNM-9081VQ/9080VQ	PNM-7000VD	PNM-9000VQ	PNM-9030V	PNM-9320VP

PTZ ACC

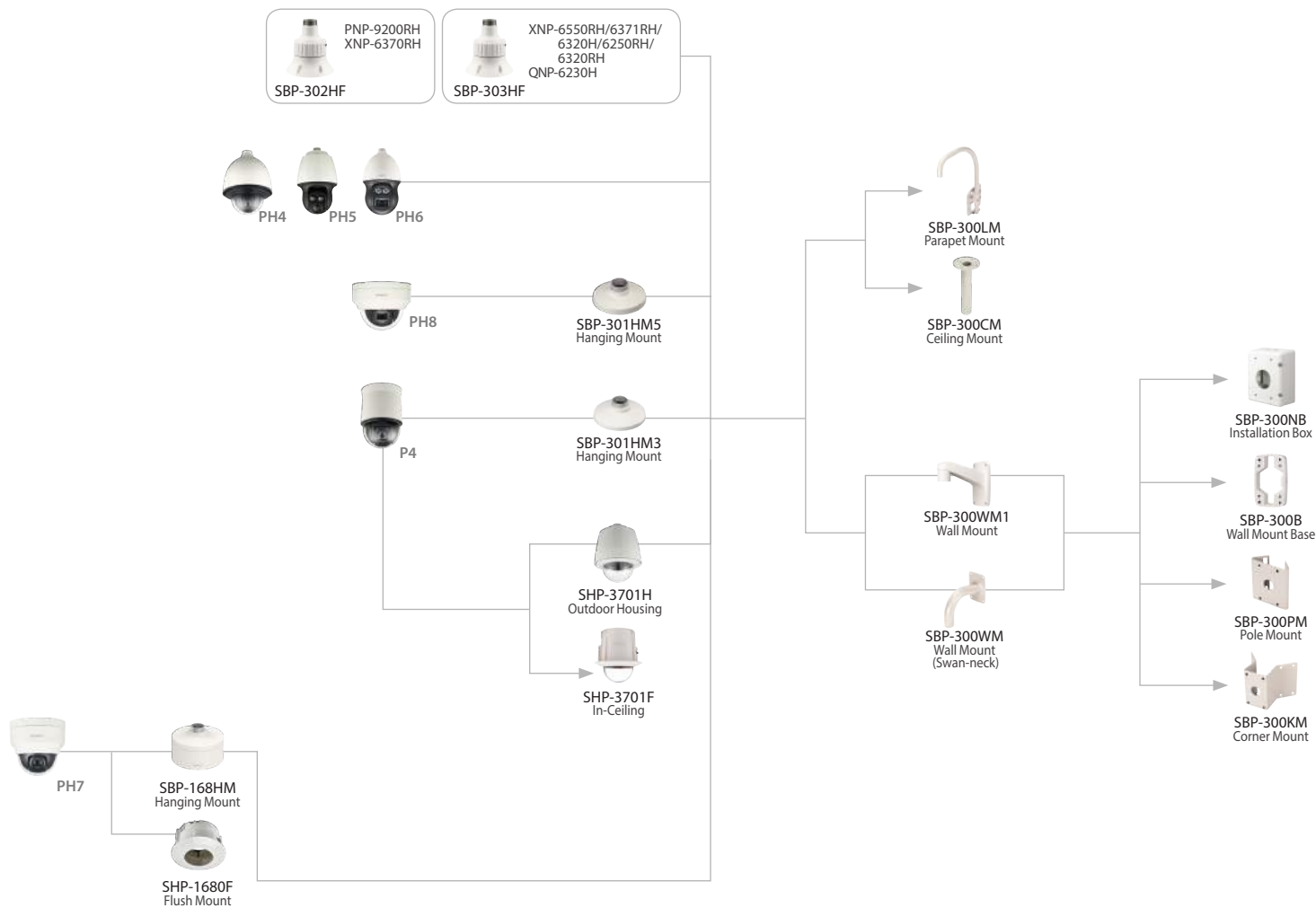

WHITE ACC

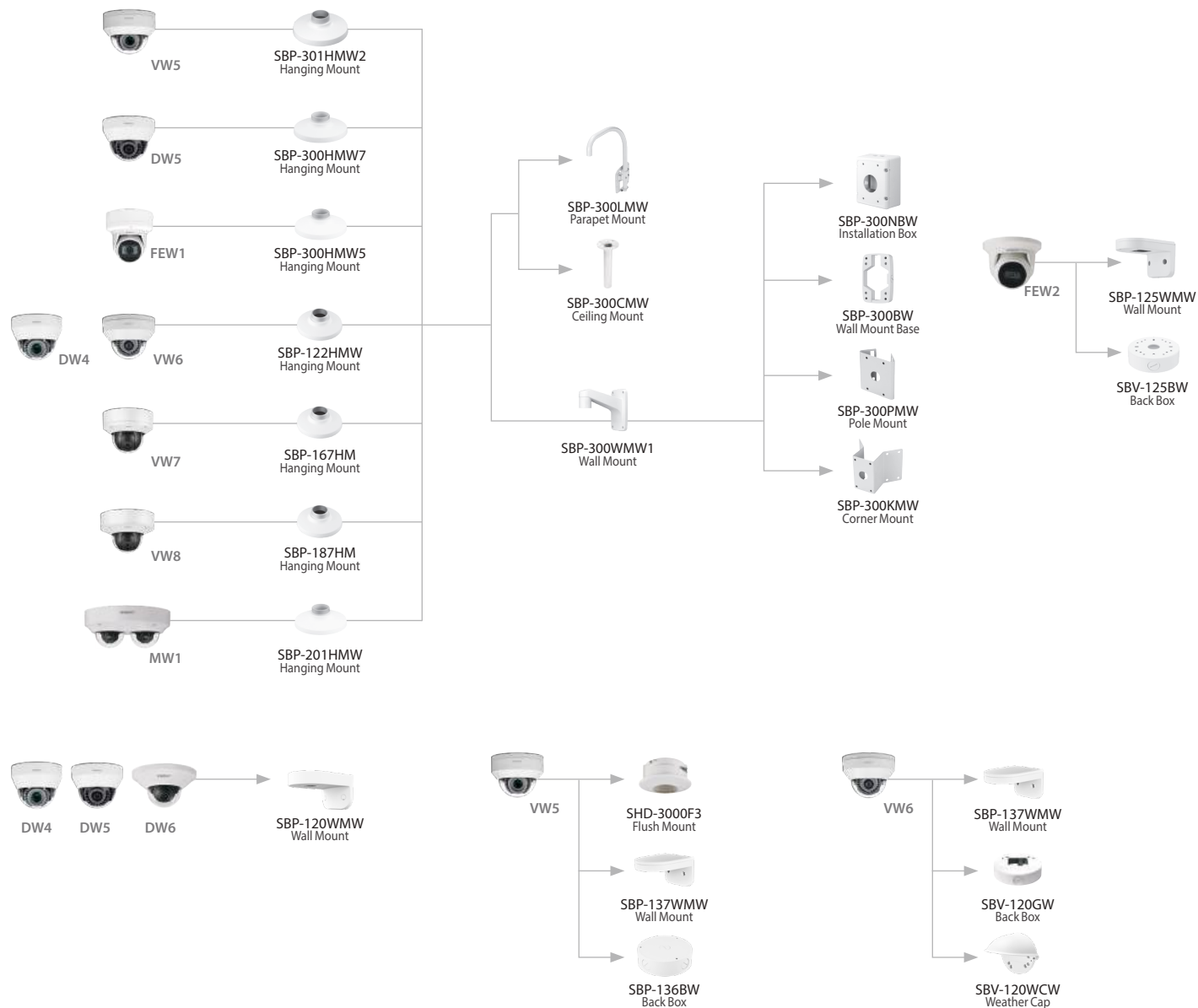

DOME ACC

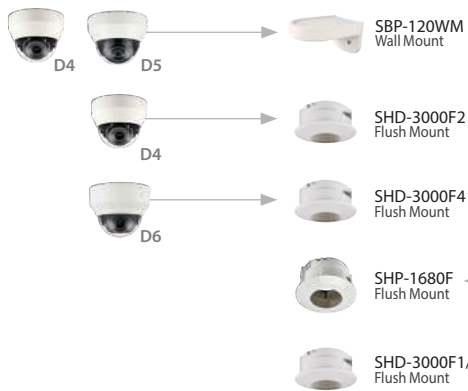
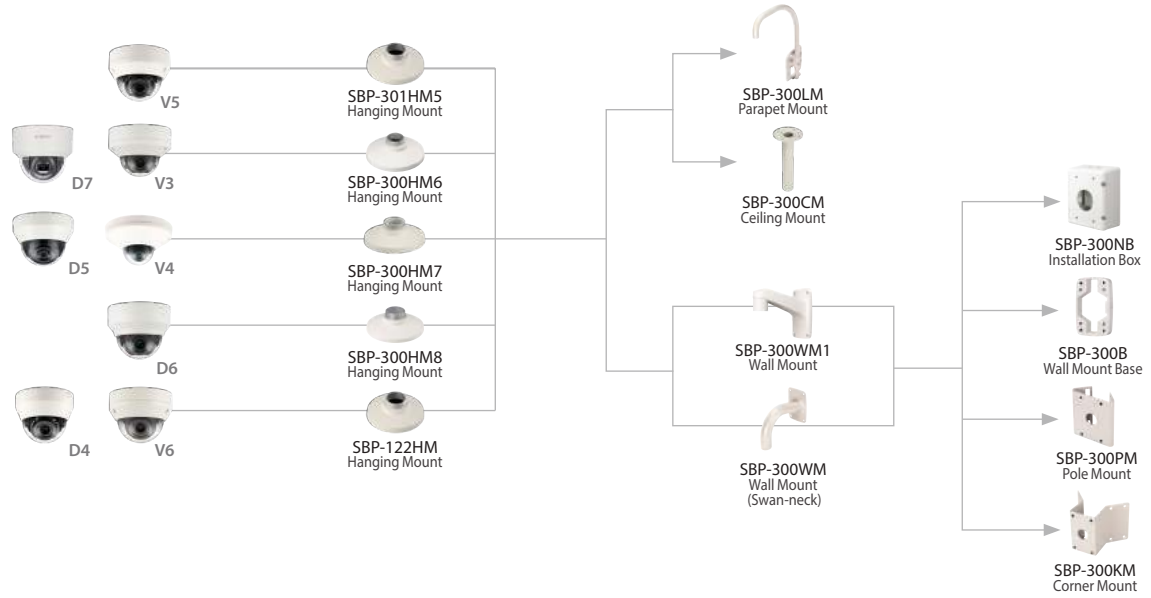

XNP-6120H
XNV-6120/6120R/6085

(Except models)

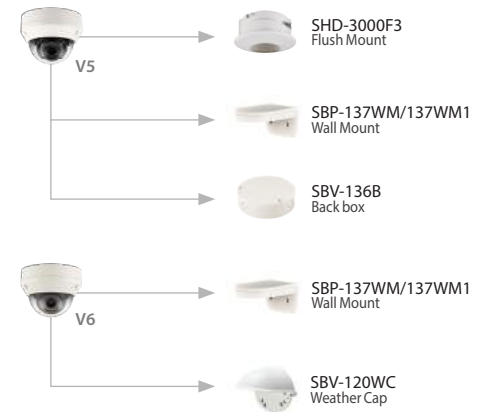
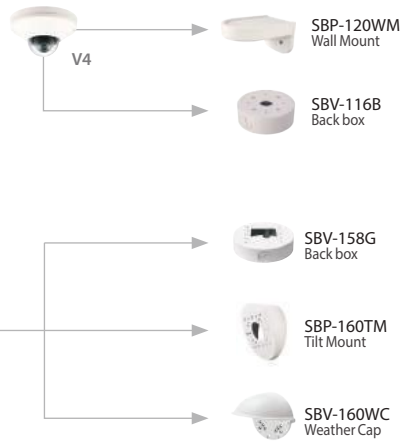

MULTI SENSOR ACC

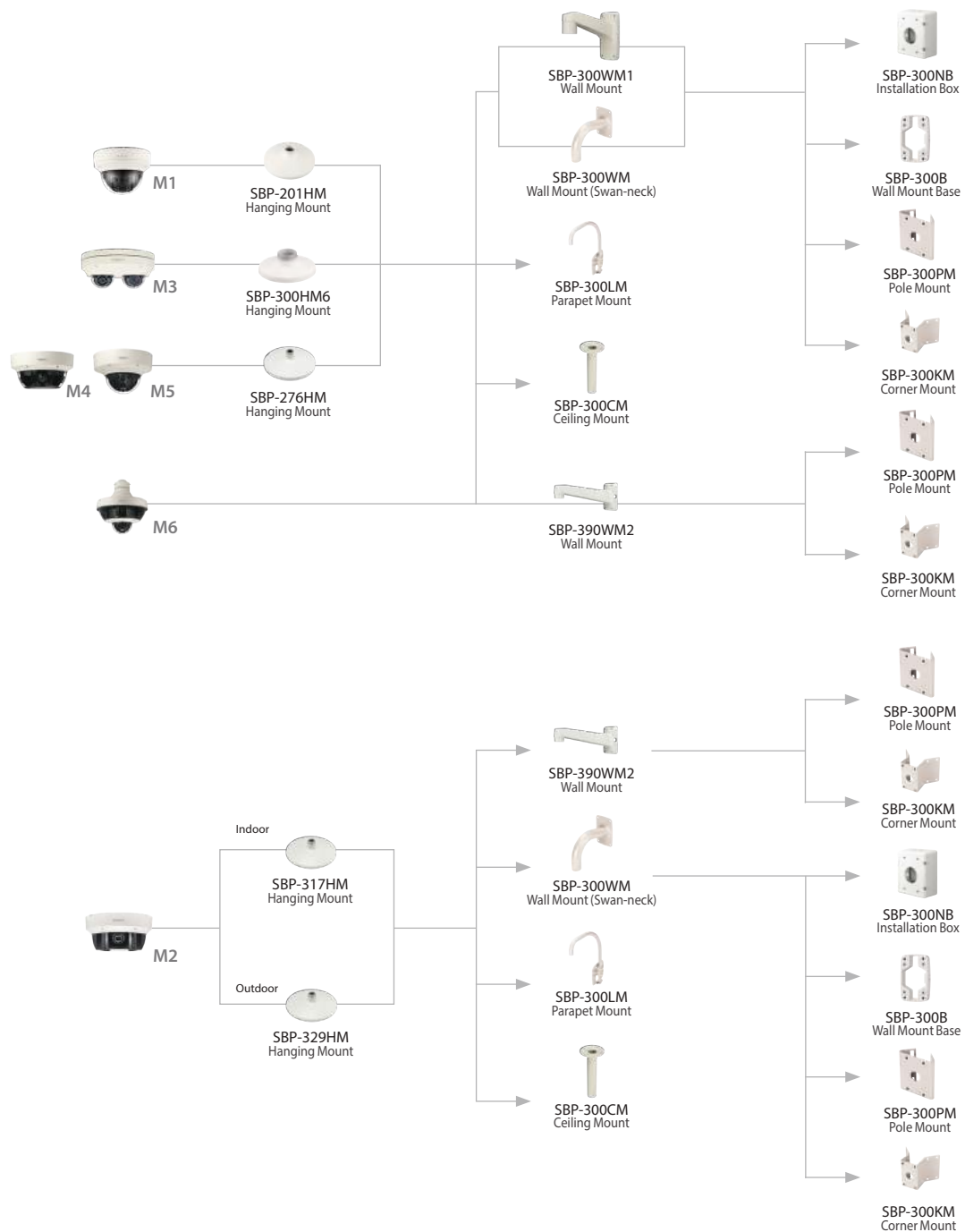

STAINLESS ACC

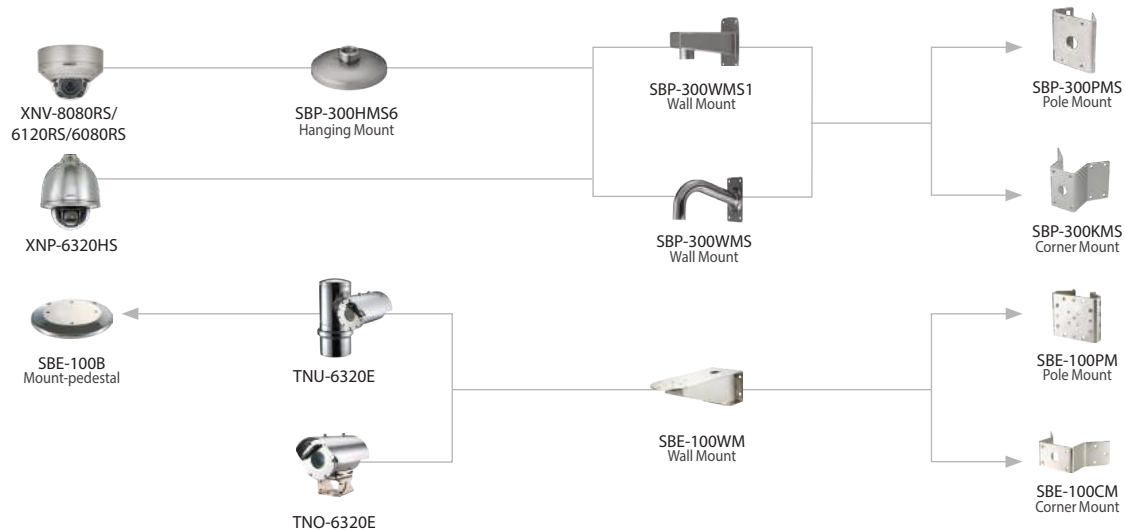

FISHEYE ACC

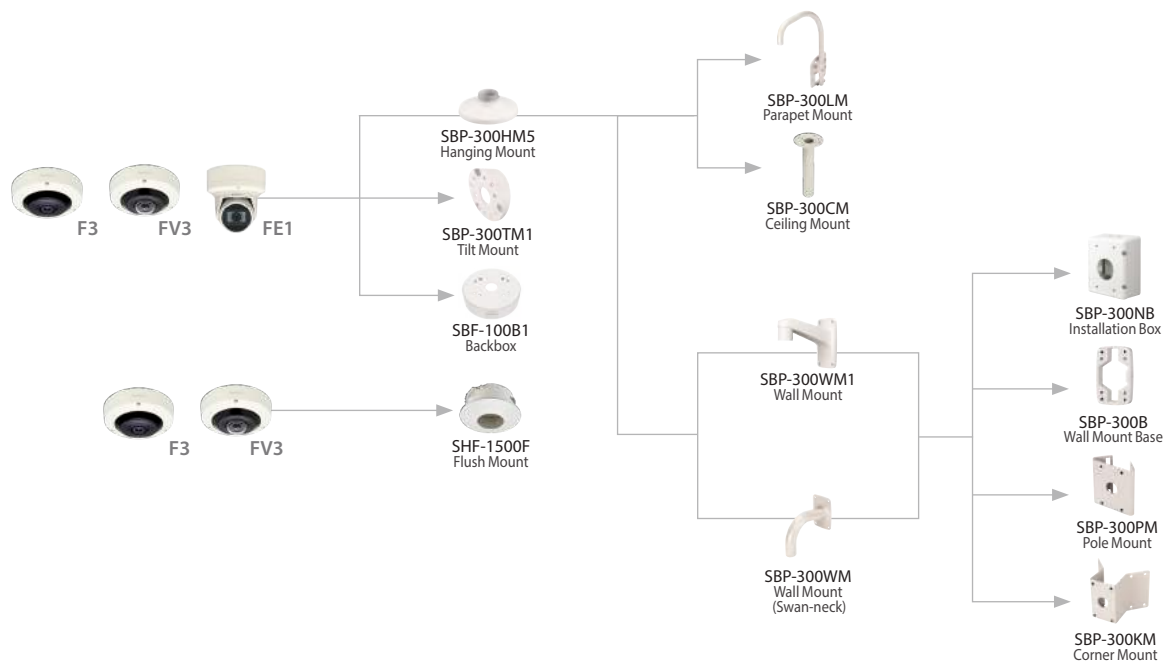

BULLET ACC

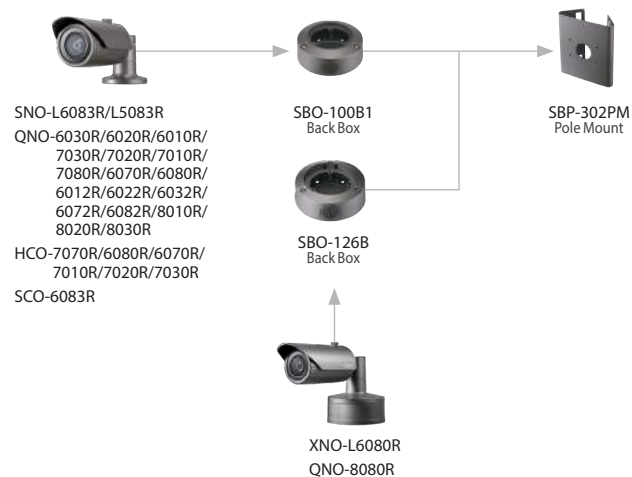

HEAD OFFICE

6, Pangyo-ro 319beon-gil, Bundang-gu, Seongnam-si,
Gyeonggi-do, 463-400 Rep. of KOREA
Tel: +82.70.7147.8753 Fax: +82.31.8018.3740
<http://hanwha-security.com>

Hanwha Techwin America

500 Frank W. Burr Blvd. Suite 43 Teaneck, NJ 07666
Toll Free: +1.877.213.1222
Direct: +1.201.325.6920
Fax: +1.201.373.0124
www.hanwhasecurity.com

Hanwha Techwin Europe

Heriot House, Heriot Road, Chertsey, Surrey, KT16 9DT, United Kingdom
Tel: +44.1932.57.8100
Fax: +44.1932.57.8101
www.hanwha-security.eu

Hanwha Techwin Tianjin

No.11 Weiliu Rd., Micro-electronic Industrial Park,
Jingang Road Tianjin 300385, China
Tel: +86.22.2388.7788 (8700)
www.hanwha-security.cn

Hanwha Techwin Middle East FZE

JAFZA View 18, 20th floor, office 2001, 2002, 2003,
Downtown Jebel Ali, Dubai, United Arab Emirates
<http://hanwha-security.com>

Hanwha Techwin Singapore Branch

4 Shenton Way, #15-06, SGX Centre 2, Singapore, 068807
Tel: +65.6221.7512
Fax: +65.6227.9337
<http://hanwha-security.com>

Hanwha Techwin Russia Office

40/4, Bolshaya Ordynka str., Moscow, Russia, 119017
Tel: +7.499.750.17.30
www.hanwha-security.eu/ru/

© 2019 Hanwha Techwin Co., Ltd. All rights reserved.

DESIGN AND SPECIFICATIONS ARE SUBJECT TO CHANGE WITHOUT NOTICE

Under no circumstances, this document shall be reproduced, distributed or changed,
partially or wholly, without formal authorization of Hanwha Techwin Co., Ltd.

* Wisenet is the proprietary brand of Hanwha Techwin, formerly known as Samsung Techwin.

M.H-1907