



**Catalog
JUNE
2021**

PROVISION-ISR

**Professional
Security
Providers**

**PROVISION
ISR**

Catalog June 2021

Index

| | | | |
|--|---------|------------------------------------|---------|
| • Provision-ISR | pag. 2 | • POE Switch 10/100 MBPS | pag. 63 |
| • Knowledge sharing | pag. 4 | • POE Switch giga 10/100/1000 MBPS | pag. 64 |
| • Cyber security | pag. 5 | • POE Accessories | pag. 65 |
| • OSSIA O.S. | pag. 6 | • HD PRO V2 2MP | pag. 70 |
| • OSSIA VMS | pag. 12 | • HD PRO V2 5MP | pag. 71 |
| • SHOB | pag. 16 | • HD PRO V2 8MP | pag. 73 |
| • IP Manager | pag. 20 | • HD ULTRA V2 2MP | pag. 75 |
| • Provision Cam2 | pag. 22 | • HD SIRIUS 2MP | pag. 77 |
| • Pixel-Based and AI-Based Video Analytics | pag. 27 | • HD Special | pag. 78 |
| • DDA Video Analytics | pag. 28 | • HD PTZ | pag. 80 |
| • Face recognition | pag. 30 | • DVR 2MP Lite | pag. 82 |
| • LPR | pag. 32 | • DVR 5MP Lite | pag. 83 |
| • IP S-Sight V2 2MP | pag. 39 | • DVR 8MP Lite | pag. 85 |
| • S-Sight V2 4MP | pag. 42 | • DVR 8MP PRO | pag. 86 |
| • IP S-Sight V2 8MP | pag. 44 | • Alarm box and video server | pag. 88 |
| • IP Eye-Sight V2 2MP | pag. 46 | • HDMI Accessories | pag. 89 |
| • IP Eye-Sight V2 4MP | pag. 48 | • Balun | pag. 90 |
| • IP Eye-Sight V2 8MP | pag. 50 | • Connectos | pag. 90 |
| • IP Smart-Sight V2 LPR 2MP | pag. 52 | • Test Monitor | pag. 91 |
| • IP Special | pag. 54 | • Monitor | pag. 91 |
| • IP PTZ/Speed Dome | pag. 56 | • Power supply | pag. 92 |
| • NVR 4/8 CH | pag. 59 | • Keyboards | pag. 93 |
| • NVR 8/16 CH | pag. 60 | • Lens | pag. 93 |
| • NVR 32/64/128 CH | pag. 61 | • Brackets and junction boxes | pag. 94 |
| • High power POE Switch 10/100/1000 MBPS | pag. 63 | • OSSIA VMS dedicated hardware | pag. 99 |

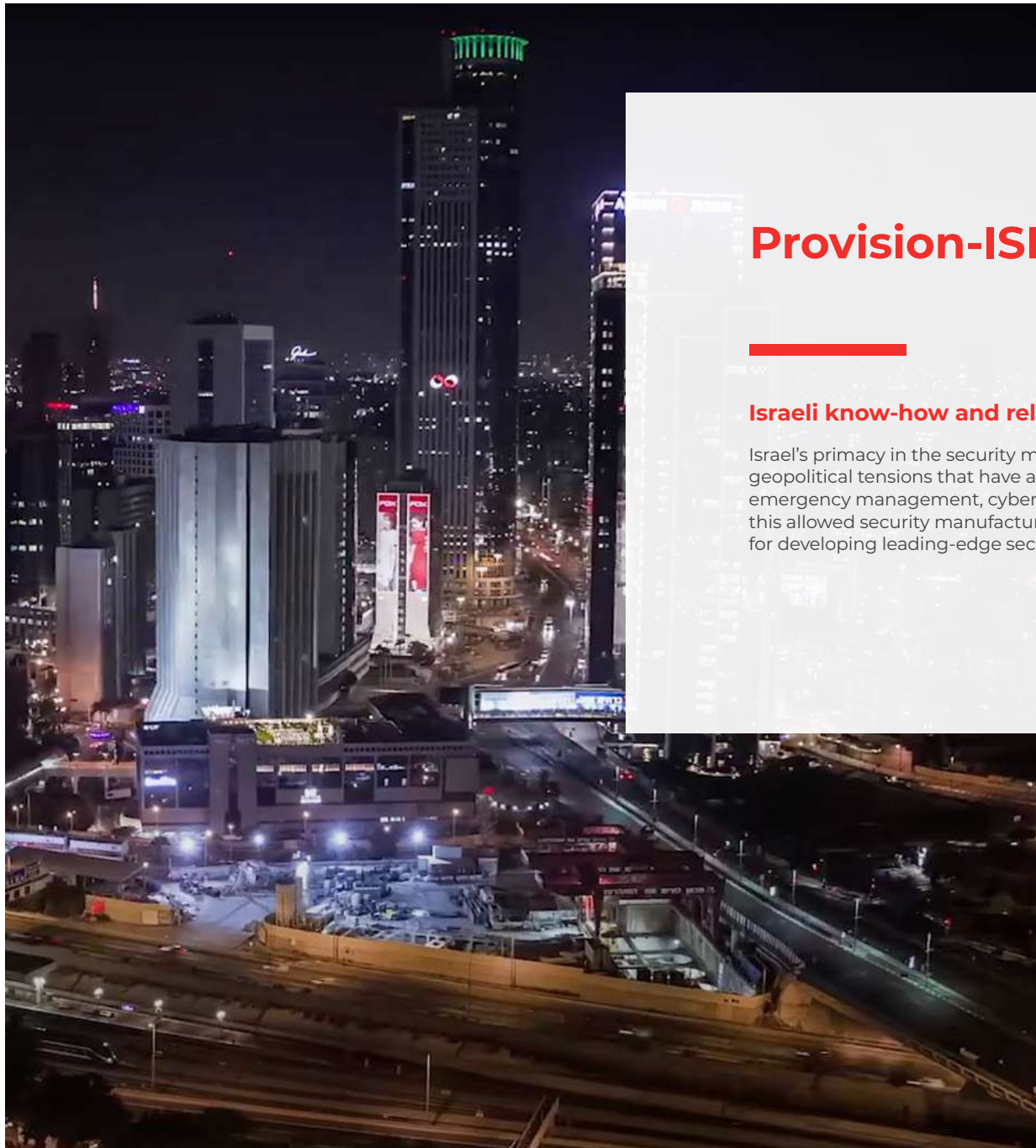

Provision-ISR:

Israeli know-how and reliability

Israel's primacy in the security market is a globally recognized factor. Since it was formed, the geopolitical tensions that have affected the country have pushed the industry to invest in emergency management, cybersecurity, intelligence, and critical infrastructure protection. All this allowed security manufacturers to gain unparalleled expertise and a worldwide reputation for developing leading-edge security solutions.

Provision-ISR

Key strenghts



Brand philosophy

Provision-ISR's philosophy focuses on both the importance of human capital and the respect of any business relationship. When it comes to business partners, our professional ethics guide us to protect all the members in the supply chain: from the big distributor to the small installer, while respecting the unique contribution of each one. The company is growing fast, but we are proud to keep our core values of a long partnership built on friendship and co-working.



Logistics and global distribution

Three Logistics warehouses, strategically located in China, the Netherlands and Panama allow Provision-ISR to reach any market in the world guaranteeing a fast and efficient global distribution. Today more than 40 countries through a wide network of official exclusive distributors, who are working as partners to promote and distribute the brand in their regions.



Designing process

Founded in 2007, the Israeli company PROVISION-ISR has been responding to the diversified demands of the market, becoming one of the fastest-growing CCTV Brands in the world. Our CCTV devices and software design by a highly skilled team of engineers at the R&D department located in Kfar Saba are striving to develop "intelligent" and advanced solutions while keeping the user interface intuitive and straightforward.



Knowledge sharing

In today's CCTV market, where products and technologies change every few months, knowledge is the keyword. Our technical specialists release how-to tutorials every time a new solution has launched to the market. Technical webinars are scheduled periodically to update Provision-ISR partners about product upgrades or new features. Last but not least, Provision-ISR roadshows, seminars, training sessions, and workshops take place all over the world in support of distributors, sub-distributors, and installers.



Product range

Provision-ISR range of products includes high-quality IP and HD cameras, sophisticated recording machines and a complete range of reliable accessories specifically designed for the CCTV market. In addition, Provision-ISR engineers gained unparalleled expertise in developing leading-edge software solutions while keeping their interface simple and intuitive.



Attention to vertical markets

Nowadays, a wider variety of vertical markets show an increasing need for video surveillance, and security manufacturers must provide high-performance technologies at a very competitive price. Provision-ISR can accomplish this requirement thanks to a comprehensive product suite including high-definition analog cameras, affordably priced IP with advanced analytics functions, and cutting-edge software solutions.



Production facilities

While the designing process takes place in Israel, the production facilities are based in Shenzhen (China). This setup allows us to be extremely competitive in the market. Provision-ISR engineers select the best components available on the market and the quality control that follows the production processes allows us to reach the expected top-quality standards.



Provision-ISR international projects

Hospitals, shopping centers, industrial complexes, hotels, sports facilities, residential areas, museums, historical buildings: Provision-ISR CCTV solutions are developed to fulfill any security requirement. Through the years, the Brand has gained the trust of the security market, and today the world can count thousands of projects branded by Provision-ISR.

Knowledge sharing



The more we learn, the more we grow.

We created a "knowledge sharing" section within our website to update and familiarize yourself with our solutions constantly! General CCTV education, short clips showing how to do step-by-step, insight about Provision-ISR products or technologies, and a brand new "webinar library" dedicated to those who want to learn more about our solutions.

Enjoy your **FREE** learning experience!

Education



How-To Tutorial

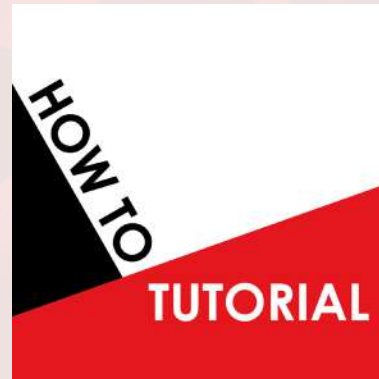

Provision-ISR Solutions



Live webinars



Cyber Security

Make sure you feel secure.

“For organizations subject to the GDPR, there are two broad categories of compliance you need to understand: data protection and data privacy. Data protection means keeping data safe from unauthorized access. Data privacy means empowering your users to make their own decisions about who can process their data and for what purpose”. (gdpr.eu/data-privacy/)

In Provision-ISR's mind, both Data Protection and Data Privacy are “sacred.” Provision-ISR invested tremendous resources during the past few months and developed dozens of new mechanisms and algorithms to keep your data safe.

OSSIA version 1.4.1 and up includes:

- Connection via secured P2P Cloud services
- Encrypted password recovery mechanism
- Black/White Lists
- User authority management
- Auto logout
- Telnet port closing
- Ability to disable video when logged out
- Password strength indicator
- Default password prompt
- Enhanced protection against password generators
- HTTPS Secure protocol
- 802.X Security protocol
- Cloud update service for auto update
- Config files encryption
- HDD data encryption

- Video backup Encryption
- Detailed User Privacy Statement
- Mandatory password change
- SDK/API server
- 6 Months detailed system log
- Individual channel recording time expiration
- Secured RS-232 connection
- Choose the password strength to be demanded by the device as a default
- Possibility to set password expiration time

From Ossia v1.4.5 and up:

- Login verification encryption algorithm is updated to SHA512
- The devices now have a single “owner” via the Provision Cam2 app
Only he can share and remove authorized users from using the app

Take control. Do it now.

Ossia is the latest OS for Provision-ISR's DVR/NVR systems. It is one of the most innovative operating systems available in the market. It offers full compatibility with all Provision-ISR IP cameras with complete control over all main features. Moreover, it provides the user with all the necessary tools to complete the system's utilization while keeping things simple and intuitive. The firmware is based on the most advanced SOC technology and boasts a new graphical user interface (GUI) simple to use, even in comparison to the previous version.



OSSIA O.S.

Operating system

OSSIA O.S Operating system



MAIN FEATURES

- H.265 Encoding Support*
- Manual Alarm Output
- Up to 8MP Support*
- 4K (Ultra HD) Support*
- Full Analytics Support
- Enhanced Security Features
- Advanced Network Protocols (QoS, 801.X, HTTPS support , Etc...)
- Scheduled Push Notifications
- E-mail Notifications
- VMS Feature*
- SNMP Protocol
- Analytics for analog DVR*
- Fisheye support (only 2 MP NVRs)
- Face recognition support (only "F" series NVRs)

- Dual IP configuration
- PoS (Point of sale)
- Support HDD Hibernation and encryption
- 4k output upgraded to 60Hz
- All IPC analytic supported by NVR such as people counting
- HFR (High Frame Rate)*
- Improved Face Interfaces
- Advanced Analytics support (DDA Object Detection)
- Improved Face Recognition Interface
- New intuitive Interface for DDA Analytic settings
- LPR (License Plate Recognition) Camera support
- **Scheduled Email Statistics from Object counting channels**
- **USB Flash disk NTFS support**
- **Emails triggered by AI events will include the snapshot images.**

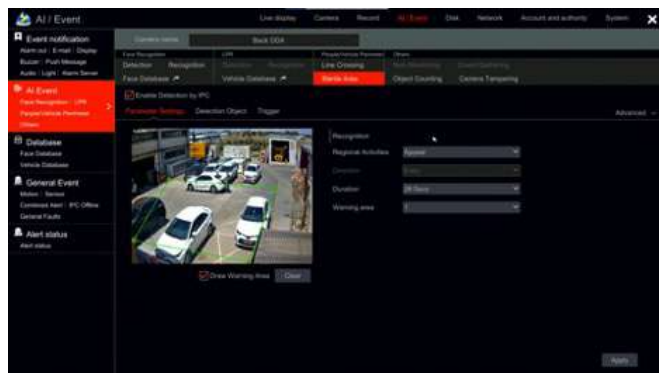

SMART CONFIGURATION

- Advanced HDD Management
- Double Stream Recording
- Situation Dependent Recording
- Default Username/Password Configuration
- RTSP Input configuration
- Dynamic Hybrid*
- Cloud upgrading
- Channel input from other devices get alarms status (FW 1.3.3)
- CCTV mode on PoE NVR
- Independent HDMI and VGA output settings NVR only

- Alarm out name modification
- Limit recording time per channel
- Master/Sub/Dual Stream record selection
- Audio output settings
- API Server
- **Auto Tracking Configuration (For the coming PTZ line)**
- **Full IPv6 Support**
- **Local alarm output NO/NC configuration**
- **Added colors for POS input**
- **UDP / Multicast POS support**

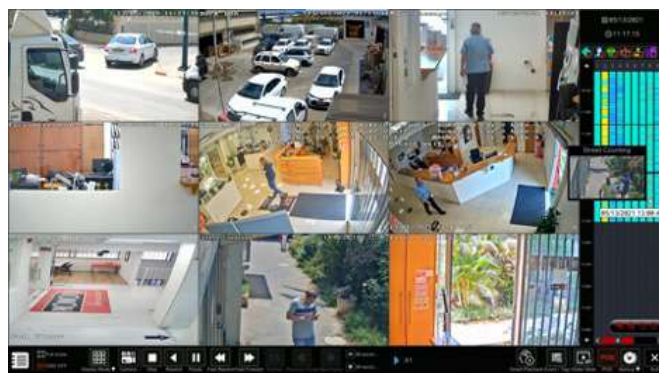

SEARCH PLAYBACK AND BACKUP

- New and Intuitive "Picture Slice Search"
- Instant "Sub-Stream" Playback
- One Click Backup
- Smart Time-Bar View and Control
- Multiple Backup Tasks
- FTP Backup
- Smart search*

- RAID function (only NVRs 64/128CH)
- Log improvements such as - 6 month, Operator IP address
- Encrypted video backup
- Live view of captured license plates
- Search for a specific license plate
- Small video window when pointing to the Time-Bar

* only supported model

OSSIA O.S Operating system

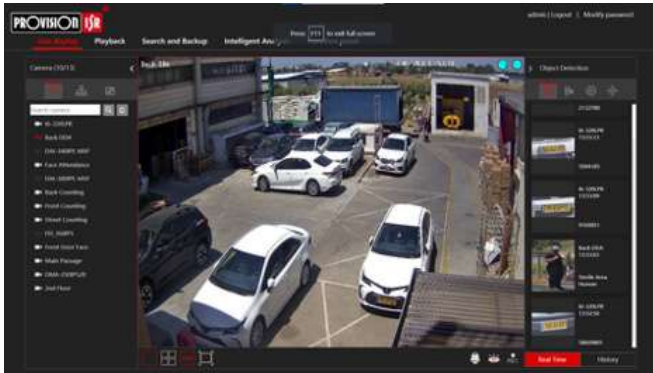

WEB CLIENT INTERFACE

- New and Intuitive Design
- Full Configuration Capabilities
- Remote Playback with Time-Bar
- Real-time Sub-stream Configuration
- Multiple Configuration Sessions
- Full PTZ Control
- Two-Way Audio
- Cloud live backup and configuration

- Upgrading through web client
- Full analytic search capabilities
- “Plug-in free” web-client supporting Chrome, Firefox, Edge, Safari, Etc.
- RAID Configuration Support
- Enhanced web-client with Object detection, Customized display modes and In-channel Sequence



INTUITIVE OPERATIONS

- One-Click Manual Record
- One-Click Alarm/Relay Output
- Camera Layout Presets
- 3D PTZ Operation
- Definable Instant Playback

- Audio Control
- Corridor mode*
- Quickly cancel unwanted pop-ups
- Improved Wizard interface
- Long Right-Click on the mouse to change resolution



IN-CHANNEL OPERATIONS

- Playback
- Sequence*
- Digital Zoom

- PTZ Operations
- Improved Fish-Eye Interface

* only supported model

OSSIA O.S. 1.4.5

New Features



HTML Video Streaming:

Starting with this version, the notorious plug-in is no longer needed. You no longer need to use IE! Feel free to choose any major internet browser in its latest version (Chrome, Firefox, Safari Etc.)

(Using Fish-Eye cameras will still require IE with plug-in since HTML video cannot perform dewarping).

The screenshot displays the Provision-ISR web interface. At the top left, the 'PROVISION ISR' logo is visible. The top navigation bar includes 'Live display', 'Playback', 'Search and Backup', 'Intelligent Analysis', and 'Function panel'. In the top right corner, there are links for 'admin | Logout | Modify password'.

The main content area is divided into three sections:

- Left Panel (Camera List):** Titled 'Camera (8/8)', it contains a search bar and a list of camera feeds:
 - 16320LPR
 - IPCamera
 - MZ-25IPE-4(IR)
 - Front Door Face
 - Street Counting
 - Back Counting
 - Front Counting
 - Office DDA
- Center (Live Video Feed):** Shows a real-time camera view of a street with a gate. The timestamp '28/04/2021 15:48:35' is overlaid on the top right of the video.
- Right Panel (Object Detection):** Titled 'Object Detection', it displays a list of detected objects with their bounding boxes and classification:
 - Office DDA 15:48:34
 - Sterile Area Human
 - 16320LPR 15:48:27
 - 36952202 Unrecognized ...
 - 16320LPR 15:48:22
 - 4239961 Unrecognized ...
 - Back Counting 15:47:57
 - Object Counting Human

At the bottom of the interface, there are control icons for a grid view, a 'REC' (Recording) button, and a status bar with 'Real Time' and 'History' options.

OSSIA O.S. 1.4.5

New Features

Improved remote Web-Client:

The lack of the Plug-in has “unleashed” the capabilities of the web client. The new web client now features the following improvements:

A) Fully functional analytics bar (similar to the local interface) from which the user can search, playback, and add objects to the databases.

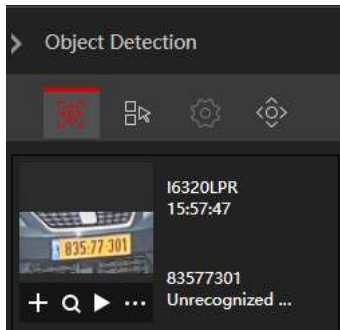

B) “In-channel sequences” and “Customized display modes” that were initially created in the local interface are now available on the remote web client as well.

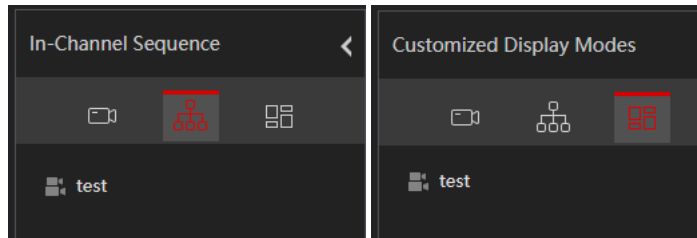

C) Playback can now search “Advanced Analytics.”

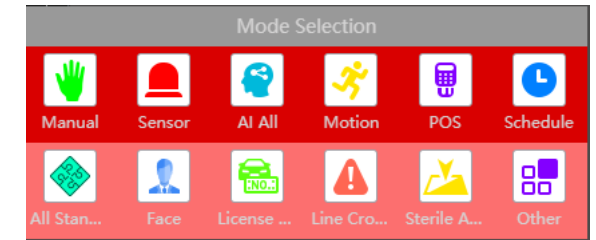

P2P Secured connection to the Provision Cam2 mobile App (v1.8.0):

Starting from v1.4.5 there could be only one device owner (Admin). The device owner will be the only one able to share the device with others, so he will have complete control of who can connect to the device using the Mobile App.



ONVIF G/T Support (v1.4.6):

This version is ONVIF compatible, meaning that you can connect the NVRs to professional VMS that supports ONVIF protocol and get live view, alarms, audio and playback.

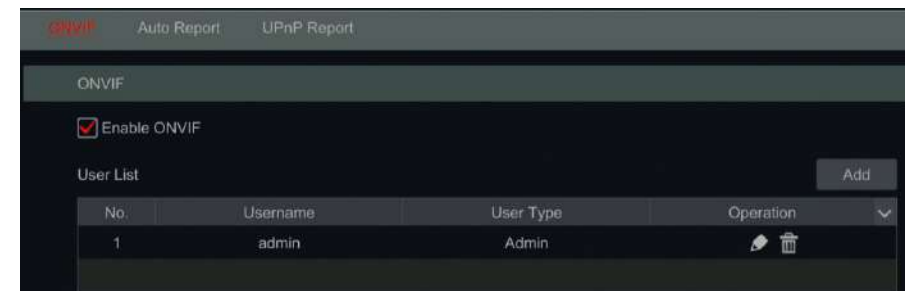

OSSIA O.S. 1.4.5 New Features

Alarm out mode selection:

From now on, the user can choose if the NVR integral alarm out will work in NC or NO mode.

| No. | Name | Delay | Schedule | Type | Test |
|---------|-----------|---------|----------|------|------|
| Local-1 | AlarmOut1 | 10 Secs | 24x7 | NO | |
| Local-2 | AlarmOut2 | 10 Secs | 24x7 | NO | |
| Local-3 | AlarmOut3 | 10 Secs | 24x7 | NO | Test |
| Local-4 | AlarmOut4 | 10 Secs | 24x7 | NO | Test |

New PTZ Series Support:

V1.4.5 will support the new features offered by our new PTZ line, such as DDA auto-tracking.

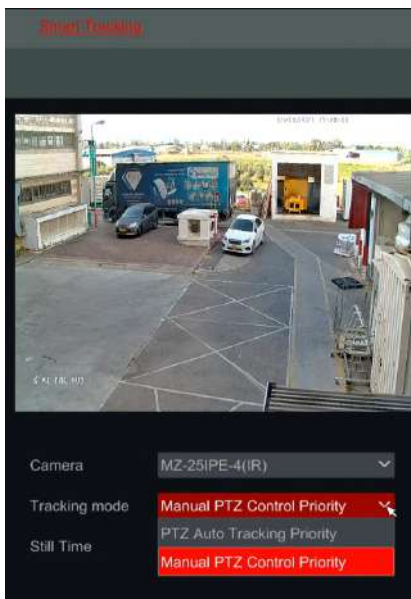

Scheduled Object Counting report:

Object counting channels can now send daily/weekly/monthly reports of the counting statistics.

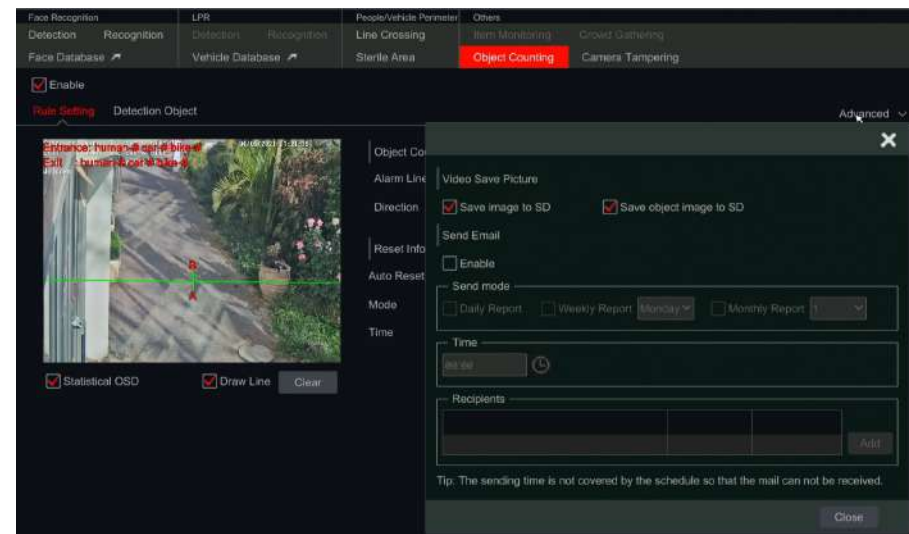

Feature-rich capabilities for large scale video surveillance

Ossia VMS is an advanced and reliable Video Management Software specifically designed for CCTV systems featuring multiple devices controlled from a single reliable platform.

When it comes to managing large-scale video surveillance networks, many organizations lack the required knowledge. Maintaining reliable actions can become complex, and this can result in compromised or inefficient operations.

Provision-ISR OSSIA VMS helps you overcome any problem.

Centralized monitoring across bank branches, campus facilities, chain stores, or industrial complexes - provides operators with at-a-glance verification of incidents and management of multiple cameras through real-time floor plans and intelligent mapping features.

Ossia VMS solution provides a flexible operational approach for operators and manned guarding teams. With its unique and tailored features, the platform enables a rapid and decisive response to any incident.



OSSIA VMS

Video Management software

OSSIA VMS

Standard and Enterprise version

Main features

- Remote device settings and logs
- Complete live view, including Fish-Eye & PTZ Control, Instant Playback, Audio and Stream Control
- Playback view based on time-slice image, events, or tags.
- E-map monitoring
- Face detection and face search capabilities
- Object counting capabilities (Human, 2-wheeled vehicles, and 4-wheeled vehicles)

OSSIA VMS - STANDARD VERSION

Ossia VMS STANDARD supports up to **256** cameras, and it is a license-free platform.

It works as a standalone system where the computer hardware (or software) provides itself with all the required data.

Ossia VMS features powerful video monitoring capabilities such as real-time preview, centralized recording, local and remote playback, backup, alarm linkage, TV wall, keyboard control, and more.

OSSIA VMS - ENTERPRISE VERSION

Ossia VMS ENTERPRISE supports up to **3.000** cameras, and it is a license-based platform.

It works as a server-client system where the computer hardware or software serves as a client and must be connected to a server to work correctly.

Ossia VMS Enterprise holds all the capabilities of Provision-ISR VMS Standard. However, thanks to its server/client working method, it can be widely used in large-scale video surveillance projects.

Application examples



Monitoring the number of visitors in a Bar



Tracking a suspicious individual's movement within a shopping center



Allowing staff members to automatically access their workplace

OSSIA VMS Main features

Main interface - Live view

Complete live view control including Fish-Eye Support, PTZ Control, Instant Playback, Audio, Stream Control.



Main interface - E-Map monitoring

The user can set the needed monitoring points within an E-Map and see them with a click. E-Map allows monitoring by managed hierarchy.



Main interface - Face detection

The VMS is fully compatible with Provision-ISR face detection devices. The connected devices perform face detection, search, and playback.

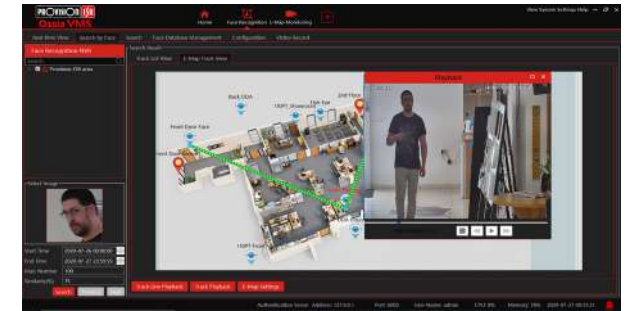

Main interface - Playback view

The playback (from device or server) is based on time-slice image, event, or tag (synchronized and unsynchronized).



Alarm view

It's possible to use a dedicated screen for alarm pop-ups. Each alarm event can trigger a pop-up according to the user's preferences.



Decoding by dedicated HW

Viewing a lot of cameras and having a lot of screens require costly resources. By performing decoding tasks on multiple monitors, Provision-ISR decoders save the user from purchasing expensive computer hardware.



OSSIA VMS Main features

System Log

The user can check his device logs remotely using the Ossia VMS. The logs can be categorized and easily exported to the user's computer.

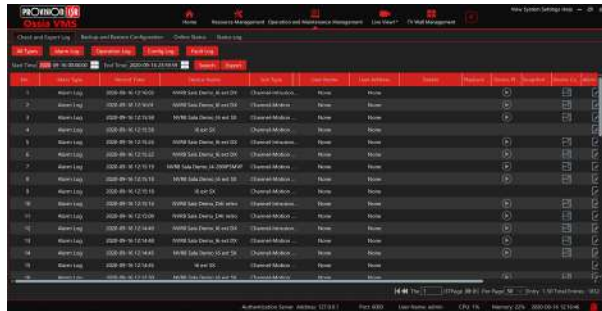

Remote settings

The user can set up his devices remotely using the interactive interface. The settings options will change according to the type of chosen device.

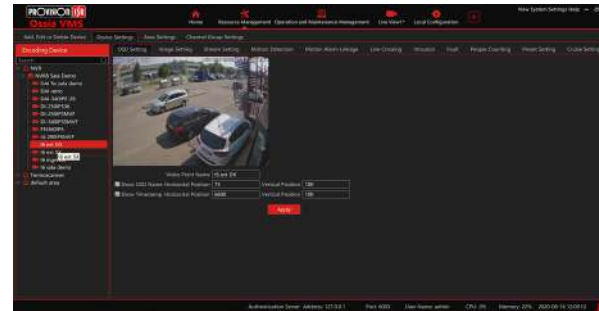

System health monitor

The system health monitor allows the user to see both system and connected devices' status visually. It shows connectivity, alarm status, number of channels, and more. The user can even connect to the device's web client directly.



Remote clients*

The user can connect remotely to the platform by Provision VMS mobile APP or web-client and monitor his sites or configure the server* (*Web-Client - on selected devices).



* Enterprise version

SHOB

Security management platform

Provision-ISR SHOB is a prodigious security management platform that includes a parking management module allowing the user to exercise complete control over the monitored parking areas, from the automated entry of vehicles with registered number plates to the easy registration of visitors in a given time.



The ultimate parking management experience.



SHOB

Parking management software

When the “SHOB” Security Management Platform meets Provision-ISR LPR cameras, the whole story can be told: the cameras detect and recognize a vehicle license plate and send the information to the “Shob” platform for parking and access management. The user can exercise complete control over the monitored parking areas and efficiently manage various access criteria.

Main features

- Automated entry of vehicles with registered number plates.
- Storage of all incoming/outgoing car images and plate numbers.
- Central registration of authorized vehicles or disabled users.
- Blacklist warning when an unwanted car appears at the gate.
- Easy registration of visitor's vehicles for a given time.
- Manual gate opening option from the controller PC.

Application examples

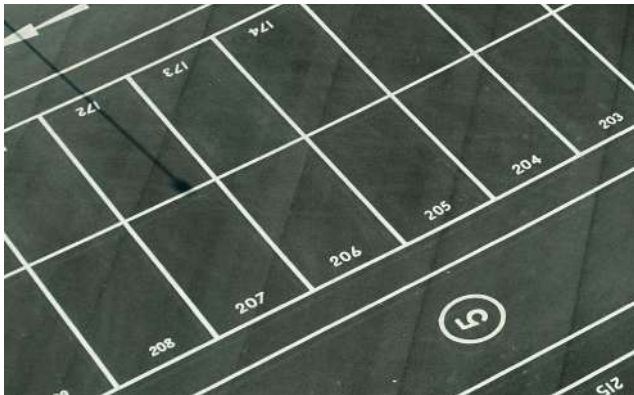

Optimizing corporate parking lots by sharing spaces between employees.



Managing visitors permit in hotels or residential complexes.



Managing car park occupancy

SHOB Main features

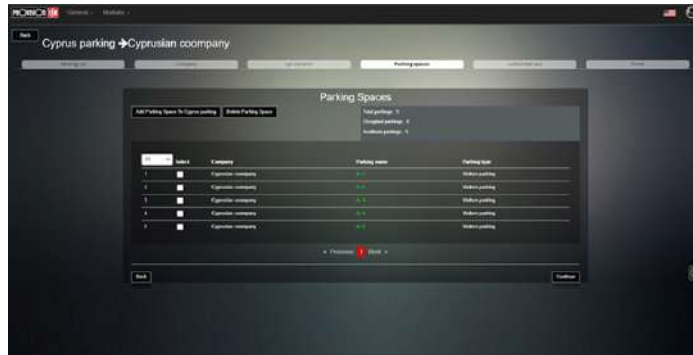

LPR quick setup

- Create a parking lot
- Assign the parking lot to one or more companies
- Add LPR cameras to the parking lot
- Add parking spaces
- Add authorized cars

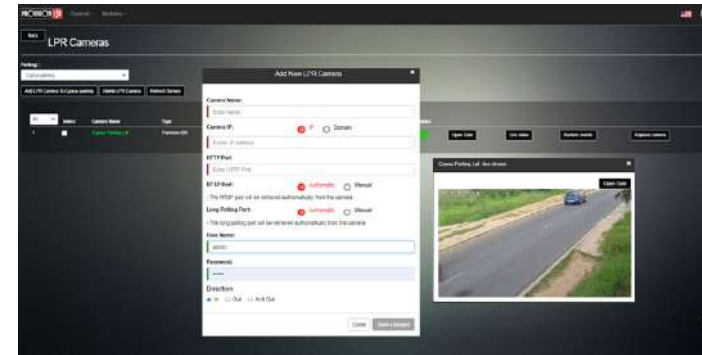

LPR cameras

- Add/remove LPR cameras
- Replace an LPR camera (one click to get it back in action!)
- Play live video
- Open the gate manually
- Restore events (data is taken from the SD card)

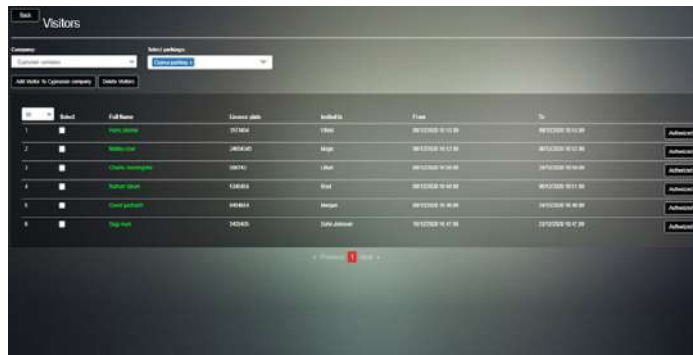

Visitors

- Add visitors' details (license plate, name, surname, phone number etc.)
- Select the date and time in which you want to reserve the parking space for the visitor.
- Add inviter details (company name, parking group etc.)



Monitoring and control

- Get basic information (Company name, Driver name, Camera Location)
- Get event list: authorized car / unauthorized car (unknown)/ blacklist/ parking full / Events received from SD card after connection loss
- Play live video
- Open gate manually
- Check parking lot status

SHOB Main features

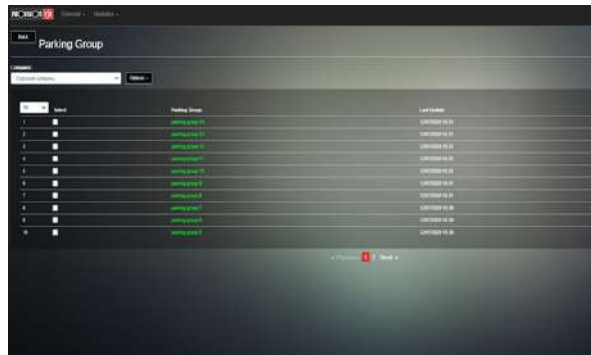

Parking groups

- Choose a company from your companies list
- Add a parking group under the selected company
- Delete the parking group whenever you want

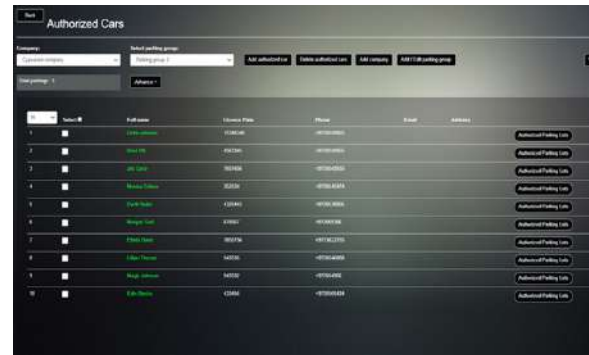

Authorized cars

- Add/remove authorized cars
- Add companies owning parking spaces
- Create parking groups



Parking spaces

- Choose a company from your companies list
- Add a specific number of parking spaces under the selected company
- Reserve parking spaces for your employees or visitors
- Delete the parking spaces whenever you want



Blacklists

- Add / remove blocked vehicles (the user will be able to add blocked vehicles to multiple parking lots)

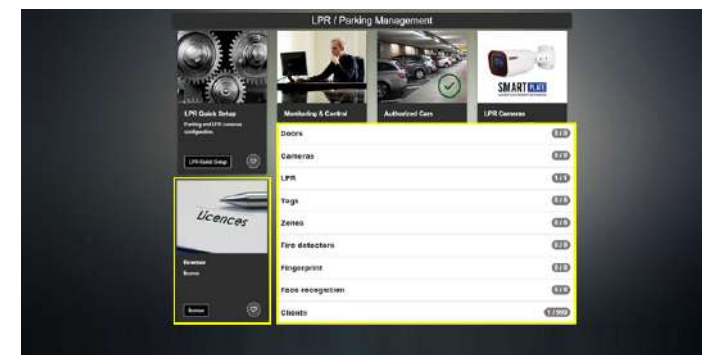

Licenses

- Get real time status of your acquired licenses

Quick IP search, fast device configuration.

Provision-ISR's IP manager is a free PC software that can detect all NVRs, DVRs, and IP cameras in the local network. Quickly track and manage your IPs and configure your devices with a few simple steps, all from a single PC software.

IP MANAGER
Software

Provision-ISR IP Manager

Provision-ISR's IP manager detects Provision-ISR devices and different ONVIF cameras from third parties.

The tool offers a live preview of the selected Provision-ISR camera and shows all the information needed by the user (Configurable).

The IP manager also allows single/batch camera configuration, including complete network parameters setting, firmware update, password settings, picture settings, stream settings, and PTZ password reset.

Main features

- Update IPC software/kernel directly from the tool
- Configure network settings for one or more IP cameras
- Set the video stream of the camera when it serves as a standalone (only cameras with v 3.4.2.1 and up will support this feature)
- Quickly set all the picture parameters (3D-DNR, Mirror, Flip, IR, Etc.)
- Secure your site: change the password of all IPCs in just one click.
- Reset the camera directly through the tool (additional actions will be required for security reasons).





PROVISION CAM2

Mobile APP

The app you have always dreamt of is in the pocket of your jeans.

Provision Cam2 is a free application for iOS & Android devices, offering the users complete control over their devices, including live view, playback, and settings. It is compatible with all Provision-ISR NVRs, DVRs, and static IP Cameras. It is secured against unauthorized access, is user-friendly and intuitive for all users.

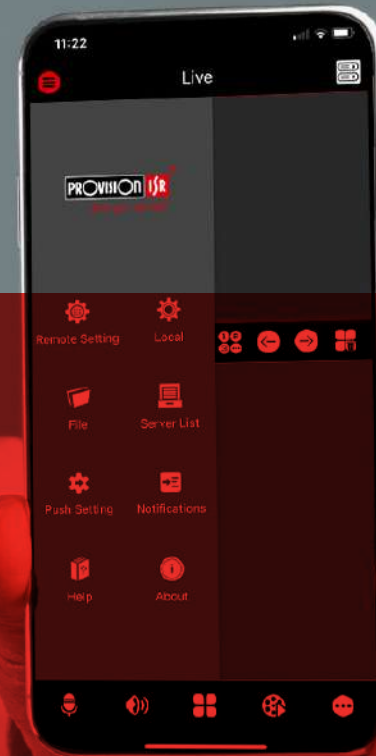

Provision CAM 2 Mobile APP



Your 5 star reviews



"I am an installer of video surveillance devices and dozens of Apps have passed under these two eyes. For its simplicity and completeness I include Provision Cam 2 among the best CCTV apps available on the market today."
ALEX



"I recently replaced my old CCTV system with a new Provision-ISR IP. The quality of the images is excellent and the ability to receive an alert through this App every time the camera detects Humans makes me sleep more peacefully!"
SHAYA



"I downloaded the App to remotely manage the 8 IP cameras that I have installed in my company. The images are sharp and stable. Recommended!"
MICHAEL

Keep an eye on both your belongings and beloved



Home safety



Business monitoring



Shop surveillance

Provision CAM 2 Mobile APP



EXERCISE YOUR FREEDOM OF CHOICE

Provision-ISR APP allows you to choose what's best for you!

You can choose:

- the kind of view you will get when you open the APP (just a specific device, a favorite group of channels, the last viewed layout)
- what happens when you open a push notification (live channel view, playback point of the event, etc.)
- the live view channel display mode (number or name)
- what kind of playback events will be showed (all, motion, sensors, analytics)
- your desired view layout from 8 different view modes
- your video stream according to your network speed
- your playback up to 16 channels

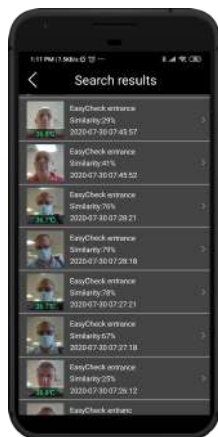
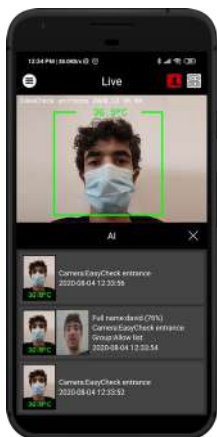

EASY-CHECK SUPPORT

- Ability to see live captured people along with their temperature and recognition information.
- Ability to search for faces and see their captured temperature.

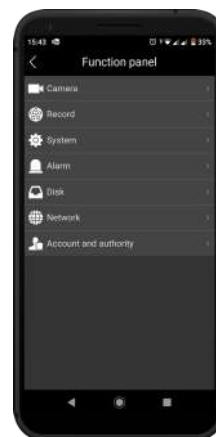

ALL YOU NEED IS APP

No need to access your device interface: all can be done from the Provision Cam2 APP!

- Set your devices directly through the APP with full configuration abilities as if you were actually at the installation site
- Add faces to your face database
- Backup recorded files
- Talk and listen to through supported devices
- Activate your alarms
- Search for installation sites with our new device search option
- Get cloud update push notifications and initiate them directly from your mobile!
- Choose who/what you are searching for (person or a vehicle) and get the related event in no time!
- Download the playback file (in MP4 format) to be played in any device

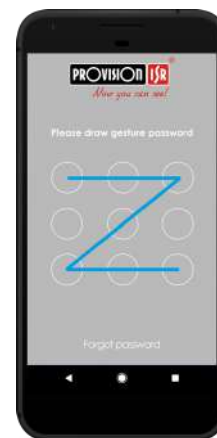

TOUCH GESTURE

Full control at your fingertips!

- Login password gesture
- Playback bar (pinch for zooming)
- PTZ and motorized lens control
- Drag & drop option to open device/channel live view
- Fisheye view

Provision CAM 2 Mobile APP



MIX AND MATCH

Feel free to view the way you want it!

- Visualize a mix of live-view channels from different devices worldwide on one screen and keep it as a favorite group
- Visualize a mix of playback channels from different devices around the world and play them back simultaneously



FISHEYE CAMERA

Enjoy the ultimate fisheye viewing experience!

- We drew inspiration from the latest gaming and smartphone technologies to offer you a unique "virtual trip"!
- Virtual reality - moving the phone in any direction will move the image accordingly!
- Virtual PTZ - zoom in/out and move inside the image for a full 360° view!
- Cylinder mode - get a 3D image and feel free to rotate and zoom the image with a swipe of a finger

IT'S ALL ABOUT SHARING

Share more by using any supported application on your smartphone!

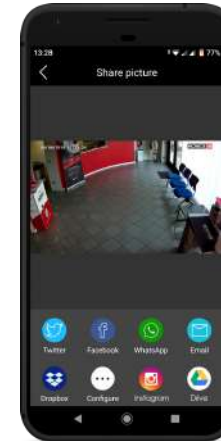

- ProvisionCam2 APP allows you to share what you want through any application installed on your smartphone: WhatsApp, Facebook, WeChat, LinkedIn, Dropbox, E-mail, and much more!
- Share the QR code to allow your colleagues or family members to log in to your device easily
- Share snapshots or video clips from both live view and playbacks
- Did you come across a problem? Share the problem log with our engineers directly through the APP!

NOTIFY ME

Stay connected to your device and find out what's going on by getting a scheduled push notification!

- Motion/analytic/sensor event
- Channel/ device malfunctions
- HDD problem



FACE RECOGNITION

Bring the new face recognition experience to your smartphone!



- Why not use your smartphone to build your face database?
- You can capture faces directly from your APP instead of using your IP camera!
- Take snapshots of faces and add them to the database!
- Pick the face picture from your phone gallery and add them to the database!
- Search for a specific person by taking their picture directly using the APP or use the existing database

Provision Cam2 1.8.0 is coming soon

Every APP deserves a fresh start

Are you ready?

Provision CAM2 will switch from a “Standalone” application to a “User-based” application.

Users can register for the app and keep the list of the devices under their user name: If they will log into their account from a different smartphone, they will get all of their devices immediately on the new smartphone!

This change also allows binding a recording device to a single user: The device owner.

Only the device owner can share the device with other Provision Cam2 users, enhancing control and security over the recording devices.

Standalone application

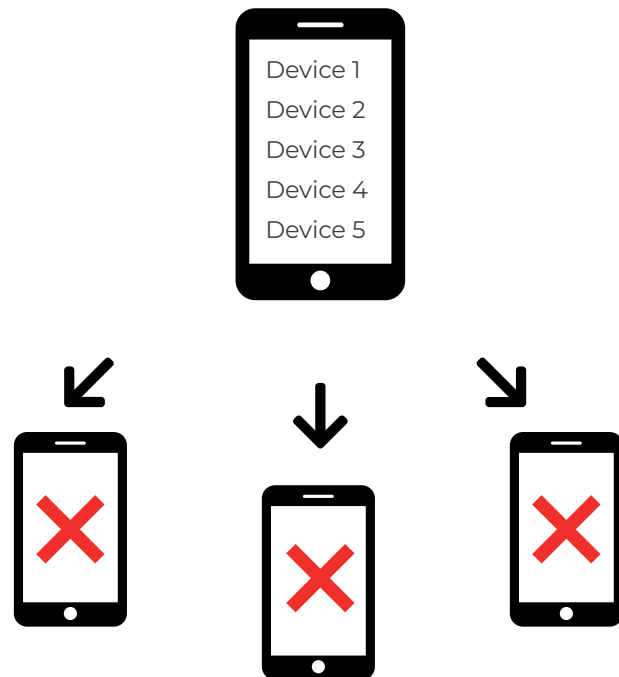

User-based application

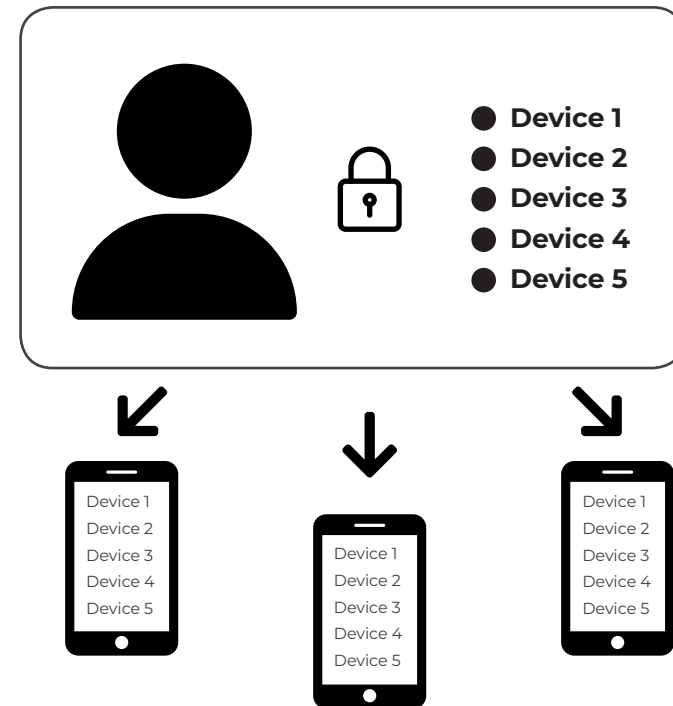

Introduction to Video Analytics

In Video Surveillance, the expression “Video Analytics” refers to catching the visual data streamed from network cameras and performing real-time event detection and post-event analysis.

However, when it comes to video analytics, we should consider the following main distinction:

Pixel Based video analytics

The pixel-based video analytics is known as “Video Motion Detection” (VMD).

The cameras supporting VMD detect pixel variations in their field of view and generate alarms regardless of the object type.

The downside of using VMD is that images can differ naturally throughout the day due to varying lighting conditions, image noise, or movement from trees.

These factors can generate annoying false alarms, which is why VMD technology is recommended for indoor installation only.



VS

AI Based Video Analytics

The A.I. is based on a series of algorithms that work as a series of questions that compare the seen object with thousands of stored reference images of objects in different angles, positions, and movements. The A.I. asks itself if the observed object moves like the reference images. If it is approximately the same size (height relative to width), has the characteristic two arms and two legs, moves with similar speed, and if it's vertical instead of horizontal. An overall ranking is derived from combining all the values from the various questions, which gives the A.I. the probability that the object is or isn't a human, a vehicle, or an object.



OBJECT RECOGNITION TECHNOLOGY

The end of false alarms.

Machine learning and, in particular, the rapid development of deep learning approaches have revolutionized video analytics. Object Recognition technology consists of using the "experience" gathered in data sets to recognize objects belonging to a particular type, based on specific characteristics typical for that type.

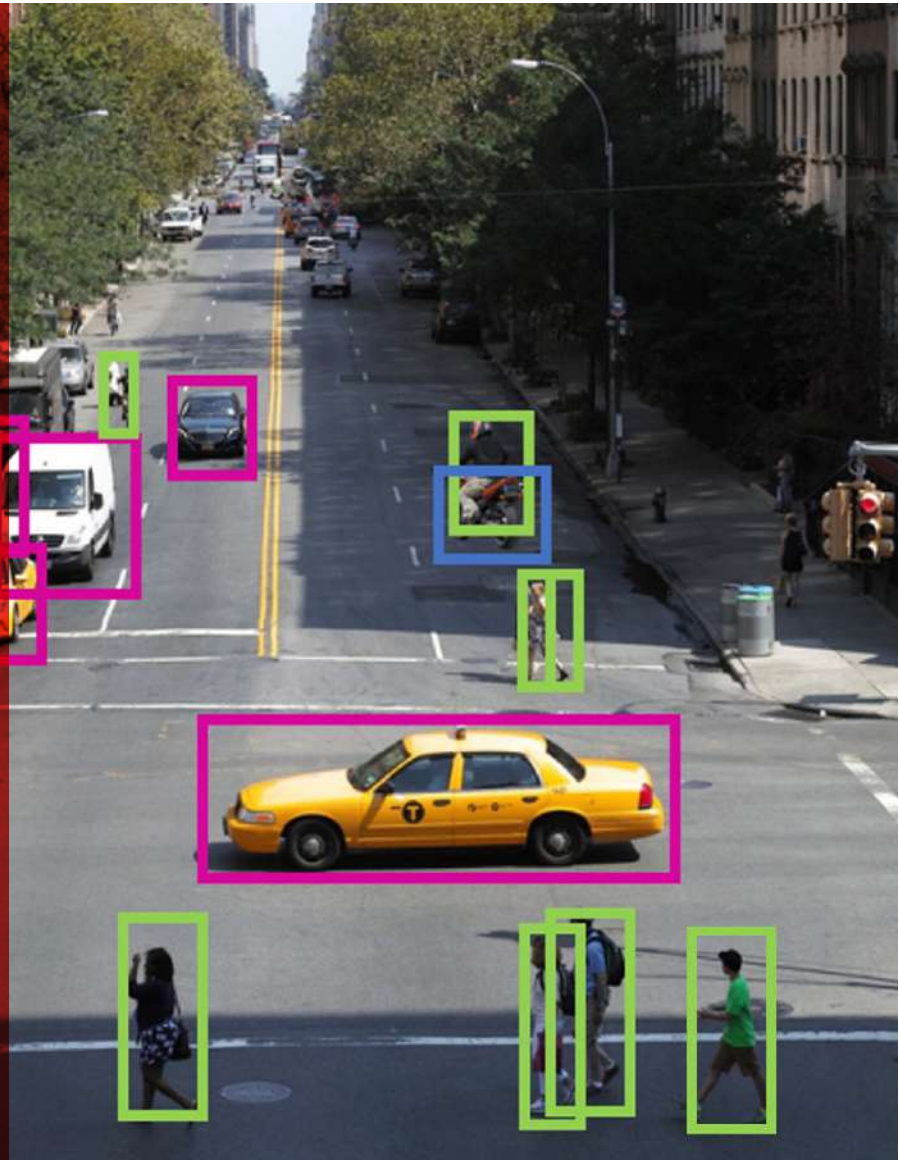

DDA Video Analytics

Detect. Distinguish. Alert.



Based on smart object recognition technology, DDA VIDEO ANALYTICS allows the system to distinguish between humans, 4-wheeled vehicles and 2-wheeled vehicles. Thanks to this technology, the system triggers alarms or sends push notifications only when the desired object is detected. Doing so reduces annoying false alarms caused by shadows, light changes, shaking trees or animals.

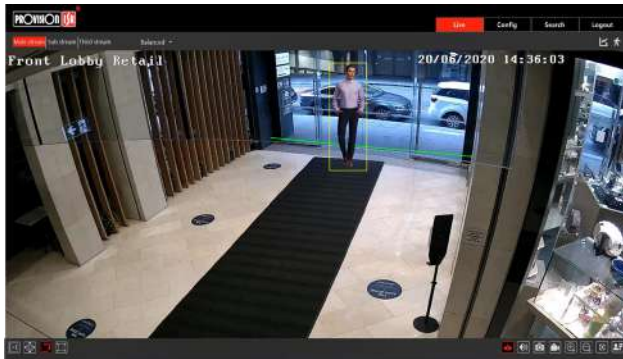

DDA - LINE CROSSING

The user draws a line in the scene and sets access permissions and the crossing direction. When the selected object (human, 2-wheeled vehicle, or 4-wheeled vehicle) crosses the line, the system will trigger an alarm.

APPLICATION EXAMPLES

- Perimeter protection
- Home/Office/Shop safety
- One-way street monitoring

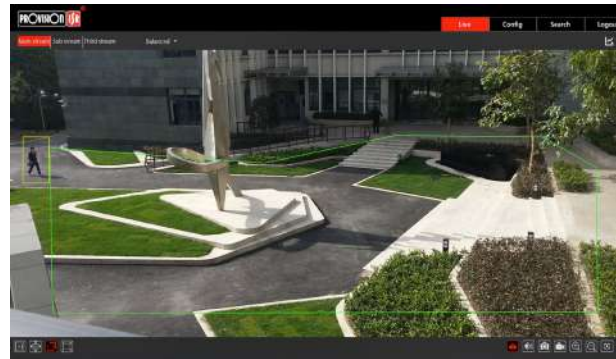

DDA - STERILE AREA

The user draws a virtual area in the scene and sets access permissions. When the selected object (human, 2-wheeled vehicle, or 4-wheeled vehicle) crosses the line, the system will trigger an alarm.

APPLICATION EXAMPLES

- Emergency exit surveillance
- Pedestrian areas monitoring
- Car dealership monitoring

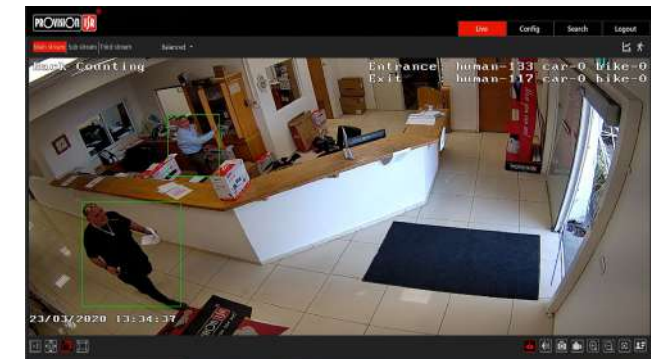

DDA - OBJECT COUNTING

The user draws a line in the scene and sets access permissions and the crossing direction. The counting occurs when the selected object (human, 2-wheeled vehicle, or 4-wheeled vehicle) crosses the line.

APPLICATION EXAMPLES

- Monitoring the maximum capacity of a building/area
- Vehicles' counting in public and private parking
- Visitors/customers counting for marketing purposes

FACE RECOGNITION TECHNOLOGY

**Even a poker face cannot fool us.
We know how to read it.**

Technology has brought verifying one's "true" individual identity into a reality in the last decade. This technology is based in a field called "biometrics." Thanks to biometrics, we can verify or recognize a person's identity based on physiological characteristics, such as facial features. Since biometric systems identify a person by biological markers, they are tough to falsify.

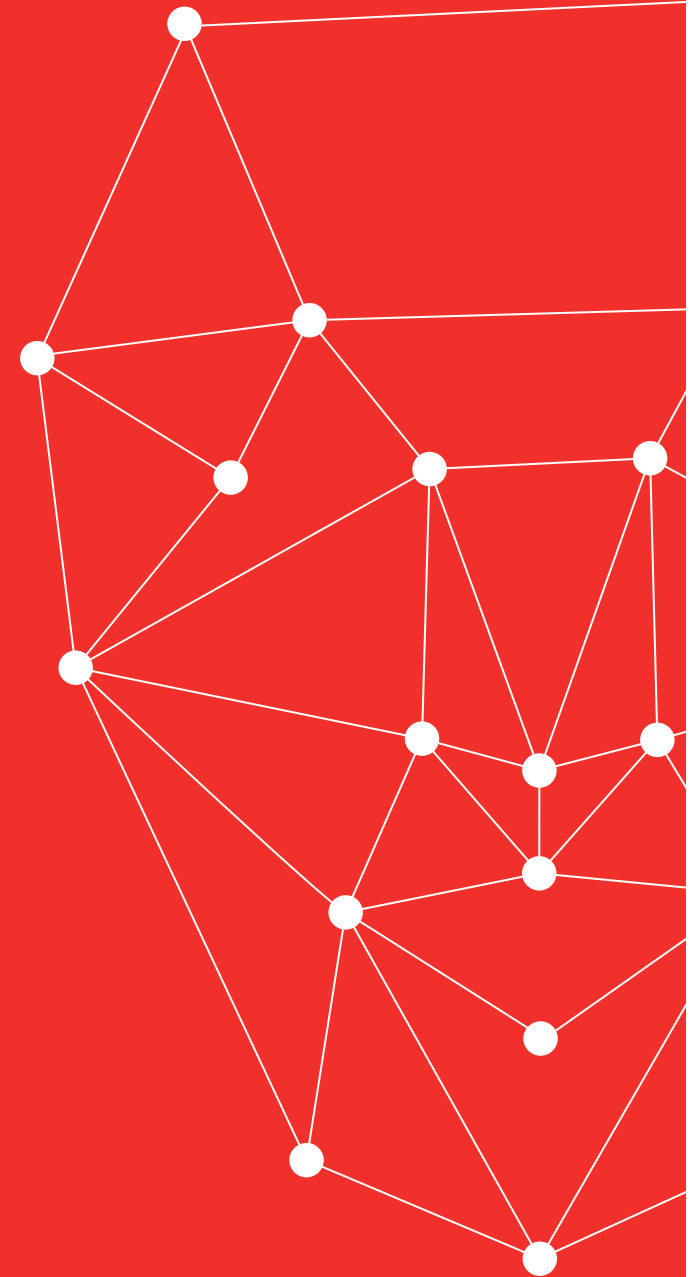



Provision-ISR Face recognition

Provision-ISR face recognition solutions allow any security manager to quickly identify unauthorized people within a plant and get an immediate notification.

DYNAMIC FACE DETECTION (Camera Side)

A single camera can detect, trace and evaluate 5-10 faces simultaneously, depending on the scene conditions.

SEARCH OPTIONS

- Single person / group search
- Possibility to access all the events where a person was recognized.
- Possibility to search new and existing faces using Cam2 Mobile APP.
- Quick backup and playback data export.

Application examples

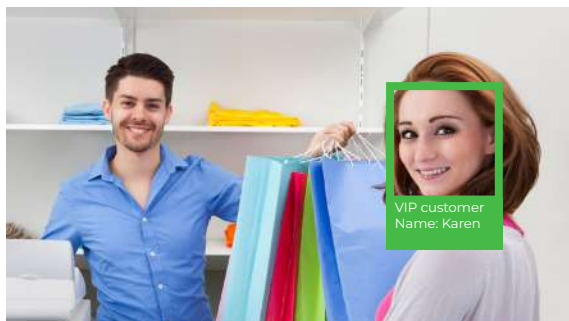

Face Greetings

FACE RECOGNITION (NVR Side)

The recognition rate reaches 98% if the distance between the pupils is higher than 20 pixels. The NVR face database can store a maximum of 10,000 face pictures. The NVR supports different triggers and responses upon detection.

TRACKING OPTIONS

After uploading an E-map and positioning all the related cameras over it, you will be able to search for a person. The system will show his track over the map by time order and play the related video playback.

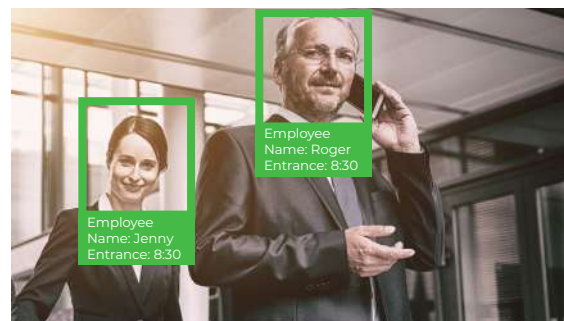

Time & attendance

FACE DATABASE FLEXIBLE MANAGEMENT

- The database can be securely exported and imported to other devices.
- New faces can be added to the database through the Provision CAM2 Mobile APP.
- Detected faces can be registered into the face database with a single click. The system will mark the more adequate faces for face recognition.

RECOGNITION STATISTICS

The system offers the user a recognition statistic chart by day, week, month, quarter, or any customized period.



Automated access control

LICENSE PLATE RECOGNITION TECHNOLOGY

Improve safety and mobility.

As the world progresses and services become automated, there is a growing request for computerized systems in automotive-related areas such as gate control, city surveillance, and parking lot management. LPR (License Plate Recognition) is a game-changing technology that stands at the center of all these solutions.



VIDEO 
ANALYTICS

Provision-ISR License plate recognition



Provision-ISR technology is backed by over 3 years of LPR analytics research and development. The brand-new Smart Plate cameras can provide the best results in various environmental conditions. Low-light areas, challenging angles, or non-standard characters can cause issues in detecting and capturing license plates. However, Provision-ISR Smart Plate cameras recognize a much higher number of automobile plates, with much higher efficiency than conventional LPR systems. The Smart Plate Series includes 2MP devices able to capture two plates per second and recognize more than 50 international license plates at vehicle speeds of up to 40km/h. The recognition rate reaches 99% in optimal environmental conditions, and that's why we talk about leading industry accuracy.



Industry leading accuracy
(99% in optimal conditions)

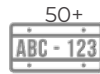

More than 50 international
license plates supported



Ability to distinguish relevant
signs from irrelevant ones.



Fast reading
(2 license plates per second)



Vehicle speed:
0-40 km/h



On-board artificial
intelligence based on deep
learning algorithms



Built-in SD Card



Excellent night performances



Dedicated parking
management software

Application examples



Gate control



Street monitoring and city surveillance



Parking management

Provision-ISR New case design

Our new design, featuring both the IP and the HD camera range, has become Provision-ISR signature worldwide. The front red line is the distinctive element making the Provision-ISR case exclusive and easily recognizable.



IP Technology V2 Series



S-Sight V2

If you are looking for a Simple IP system with excellent performance at a value price, then S-Sight (V2) is your series!

Discover more on page 39



Eye-Sight V2

The Eye-Sight (V2) is for the installer seeking advanced features such as Analytic AI, Face detection, and more.

Discover more on page 47



Smart-Sight

Our brand new Smart-Sight series includes high-performance AI CAMERAS, designed for specific purposes such as Face Recognition, License Plate Recognition, and Perimeter Protection.

Discover more on page 52

Provision-ISR IP range also includes:

- A series of PTZ cameras for wide-area coverage
- A series of SPECIAL CAMERAS specifically designed for non-conventional applications (Fisheye, hidden and PIR cameras)

IP Technology V2 Series

Comparison based on main features

Have a look at the main differences among S-Sight V2, Eye-Sight V2, and Smart S-Sight.

| | Resolution | | | | Video Compression | | SD Card | | WDR | | Star light sensor* | | Artificial Intelligence | | Alarm* | | Audio* | | Built In Mic* | | | |
|----------------|------------|-----|-----|-----|-------------------|------------|---------|----|---------|------|--------------------|----|-------------------------|----|--------|----|--------|----|---------------|----|---|--|
| | 2MP | 4MP | 5MP | 8MP | H265 | H265 SMART | YES | NO | DIGITAL | TRUE | YES | NO | YES | NO | YES | NO | YES | NO | YES | NO | | |
| S-SIGHT (V2) | ● | ● | | ● | ● | | ● | | ● | | | ● | | ● | | ● | | ● | | ● | | |
| EYE-SIGHT (V2) | ● | ● | | ● | | ● | ● | | | ● | ● | | ● | | ● | | ● | | ● | | ● | |
| SMART-SIGHT | ● | | ● | | | ● | ● | | | ● | | ● | | ● | | ● | | ● | | ● | | |

* only supported models

Comparison based on analytics functions

Have a look at the analytics functions featuring S-Sight V2, Eye-Sight V2, and Smart S-Sight.

| | General video analytics | | Pixel-based video analytics | | AI-based video analytics | | | | |
|---------------------|-------------------------|--------------|-----------------------------|--------------|--------------------------|------------------|---------------------|----------------|---------------------------|
| | Camera tampering | Smart search | Line crossing | Sterile area | DDA Line crossing | DDA Sterile area | DDA Object counting | Face detection | License Plate recognition |
| S-SIGHT (V2) | ● | ● | ● | ● | | | | | |
| EYE-SIGHT (V2) | ● | ● | | | ● | ● | ● | ● | |
| SMART-FACE CAMERAS | ● | ● | | | | | | ● | |
| SMART-PLATE CAMERAS | ● | ● | | | | | | | ● |

IP V2 Cameras

Model name index

Bullet / Dome / Turret

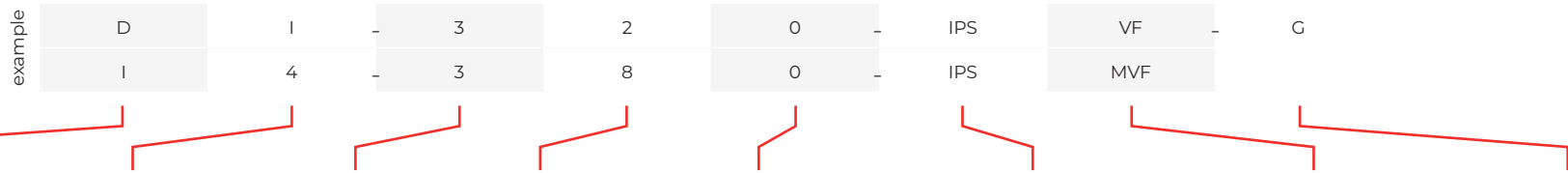

| Category | | Sub-Category | | CMOS | | Resolution | | LUX | | Solution | | Lens | | Color | |
|----------|-----------------------|--------------|--------------------|------|--------|------------|------|-----|---------------|----------|----------------|------|---------------------------|-------|------|
| B | Body | X | No sub-categoria | 2 | ~ 1/2" | 2 | 2 MP | 0 | 0 (IR on) | IPS | S-Sight (V2) | 28 | 2.8mm | G | Grey |
| D | Dome | AI | Anti vandal (IR) | 3 | ~ 1/3" | 3 | 3 MP | 1 | Below ~ 0.009 | IPE | Eye-Sight (V2) | 36 | 3.6mm | | |
| FE | Fish-Eye | C | Pinhole cone shape | | | 4 | 4 MP | 2 | 0.01 ~ 0.1 | IP5 | H.265 | 37 | 3.7mm | | |
| I | Infra Red (IR) Bullet | I | Infra red (IR) | | | 8 | 8 MP | | | WIP5 | H.265 Wifi | 43 | 4.3mm | | |
| M | Mini | MA | Mini Anti Vandal | | | | | | | IPSN | Novatek | VF | Vari-focal | | |
| | | PT | Pan/Tilt | | | | | | | | | MVF | Motorized VF (auto focus) | | |
| | | 2 | IR 20 m | | | | | | | | | | | | |
| | | 3 | IR 30 m | | | | | | | | | | | | |
| | | 4 | IR 40 m | | | | | | | | | | | | |
| | | 6 | IR 60 m | | | | | | | | | | | | |

Bullet PTZ

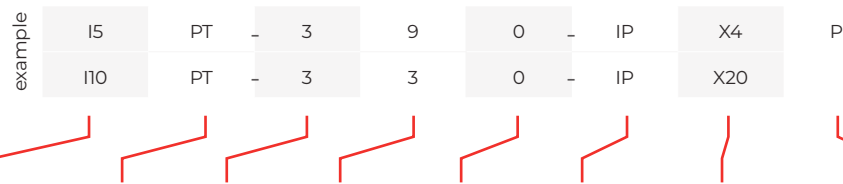

| IR distance | | Category | CMOS | Resolution | | LUX | Solution | | Zoom | | Special features | | | |
|-------------|-------|-------------|------|------------|---|------|----------|---------|------|-------|------------------|----------|---|-----|
| I5 | 50 m | PT Pan Tilt | 3 | ~ 1/3" | 2 | 2 MP | 0 | 0(IRon) | IP | IP | X4 | x4 zoom | P | POE |
| I10 | 100 m | | | | 3 | 3 MP | | | IPM | MStar | X10 | x10 zoom | | |
| | | | | | 4 | 4 MP | | | | | X20 | x20 zoom | | |

Speed dome

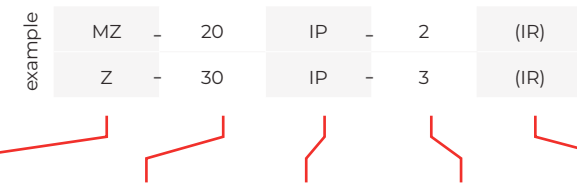

| Category | Lens | Solution | | Resolution | | Special features | | | |
|----------|-----------------|----------|----------|------------|-------|------------------|------|------|-----------|
| Z | Speed dome | 20 | x20 zoom | IP/IPE | IP | 2 | 2 MP | (IR) | Infra Red |
| MZ | Mini Speed dome | 30 | x30 zoom | IPM | MStar | 3 | 3 MP | | |

S-sight (V2)

Our new S-SIGHT series provides you with everything you need for a SIMPLE installation. S-Sight cameras guarantee a superior image quality, improved night performance, and make an outstanding value for money solution.

2MP - 4MP - 8MP

S-SIGHT







IP

S-Sight (V2) / 2 MP

| | DI-320IPS-28 | DI-320IPS-VF | DI-320IPS-VF-G | I2-320IPS-28 | I4-320IPS-VF |
|----------------------------|---|---|--|---|---|
| |  |  |   |  |  |
| Image sensor | 1/2.9" CMOS (16:9) | 1/2.9" CMOS (16:9) | 1/2.9" CMOS (16:9) | 1/2.9" CMOS (16:9) | 1/2.9" CMOS (16:9) |
| Effective Pixels | 1920x1080 | 1920x1080 | 1920x1080 | 1920x1080 | 1920x1080 |
| Frame rate | 1-25/30FPS | 1-25/30FPS | 1-25/30FPS | 1-25/30FPS | 1-25/30FPS |
| Day/night | ICR | ICR | ICR | ICR | ICR |
| Min. Illumination | Day: 0.1lux / Night: 0.013lux (@F2.0, AGC On) 0lux with IR on | Day: 0.1lux / Night: 0.013lux (@F2.0, AGC On) 0lux with IR on | Day: 0.1lux / Night: 0.013lux (@F2.0, AGC On) 0lux with IR on | Day: 0.1lux / Night: 0.013lux (@F2.0, AGC On) 0lux with IR on | Day: 0.1lux / Night: 0.013lux (@F2.0, AGC On) 0lux with IR on |
| Lens | 2.8mm (107°) | 2.8-12mm (88°-34.8°) | 2.8-12mm (88°-34.8°) | 2.8mm (107°) | 2.8-12mm (94°-35.7°) |
| IR distance | 20m (1 High Power IR LED) | 40m (3 High Power IR LED) | 40m (3 High Power IR LED) | 20m (1 High Power IR LED) | 40m (2 High Power IR LED) |
| Image enhancement | Digital WDR, BLC, HLC, ROI | Digital WDR, BLC, HLC, ROI | Digital WDR, BLC, HLC, ROI | Digital WDR, BLC, HLC, ROI | Digital WDR, ROI |
| Noise reduction | 3D-DNR | 3D-DNR | 3D-DNR | 3D-DNR | 3D-DNR |
| Privacy mask | Yes | Yes | Yes | Yes | Yes |
| Motion detection | Yes | Yes | Yes | Yes | Yes |
| Standard analytics | Line Crossing, Sterile Area | Line Crossing, Sterile Area | Line Crossing, Sterile Area | Line Crossing, Sterile Area | Line Crossing, Sterile Area |
| AI analytics | - | - | - | - | - |
| Video compression | H.265 | H.265 | H.265 | H.265 | H.265 |
| Streams | 2 | 2 | 2 | 2 | 2 |
| SD card | Up to 128Gb | Up to 128Gb | Up to 128Gb | Up to 128Gb | Up to 128Gb |
| Audio | Built-In Microphone + 1IN | Built-In Microphone + 1IN | Built-In Microphone + 1IN | - | - |
| Alarm | - | - | - | - | - |
| Power supply | DC12V/~400mA / PoE/~5.2W | DC12V/~900mA / PoE/~10W | DC12V/~900mA / PoE/~10W | DC12V/~420mA / PoE/~5.4W | DC12V/~780mA / PoE/~7.4W |
| Working temperature | -30°C~60°C, 10%~90% Humidity | -30°C~60°C, 10%~90% Humidity | -30°C~60°C, 10%~90% Humidity | -30°C~60°C, 10%~90% Humidity | -30°C~60°C, 10%~90% Humidity |
| IP Rating | IP 67 | IP 67 | IP 67 | IP 67 | IP 67 |
| Dimensions | Ø97mm×82.6mm | Ø113mm×99.6mm | Ø113mm×99.6mm | 172.2x73.4x74.5mm | 220.8x79.4x81.2mm |
| Junction box | PR-JB12IP66 - PR-JB12IP64 - PR-WB-A | PR-JB14IP66 - PR-JB14IP64 - PR-WB-A | PR-JB14IP66 - PR-JB14IP64 - PR-WB-A | PR-JB12IP66 - PR-JB12IP64 | PR-JB12IP66 - PR-JB12IP64 |

All models support general analytics functions: Camera Tampering, Smart search.

S-Sight (V2) / 2 MP Novatek

| | DI-320IPSN-28 | DI-320IPSN-28-G | DI-320IPSN-VF | DI-320IPSN-VF-G | New DI-320IPSN-36 | |
|----------------------------|---|---|---|---|---|---|
| |  |  |  |  |  |  |
| Image sensor | 1/2.9" CMOS (16:9) | | 1/2.9" CMOS (16:9) | | 1/2.8" CMOS (16:9) | |
| Effective Pixels | 1920x1080 | | 1920x1080 | | 1920x1080 | |
| Frame rate | 1-25/30FPS | | 1-25/30FPS | | 1-25/30FPS | |
| Day/night | ICR | | ICR | | ICR | |
| Min. Illumination | Day: 0.1lux / Night: 0.013lux (@F2.0, AGC On) 0lux with IR on | | Day: 0.1lux / Night: 0.013lux (@F2.0, AGC On) 0lux with IR on | | Day: 0.1lux / Night: 0.009lux (@F1.6, AGC On) 0lux with IR on | |
| Lens | 2.8mm (107°) | | 2.8-12mm (88°-34.8°) | | 3.6mm (87.3°) | |
| IR distance | 20m (1 High Power IR LED) | | 40m (3 High Power IR LED) | | 20m (1 High Power IR LED) | |
| Image enhancement | Digital WDR, BLC, HLC, ROI | | Digital WDR, BLC, HLC, ROI | | Digital WDR, BLC, HLC, ROI | |
| Noise reduction | 3D-DNR | | 3D-DNR | | 3D-DNR | |
| Privacy mask | Yes | | Yes | | Yes | |
| Motion detection | Yes | | Yes | | Yes | |
| Standard analytics | Line Crossing, Sterile Area | | Line Crossing, Sterile Area | | Line Crossing, Sterile Area | |
| AI analytics | - | | - | | - | |
| Video compression | H.265 | | H.265 | | H.265 / H.264 / MJPEG (Sub-Stream Only) | |
| Streams | 2 | | 2 | | 2 | |
| SD card | Up to 128Gb | | Up to 128Gb | | Up to 128Gb | |
| Audio | Built-In Microphone + 1IN | | Built-In Microphone + 1IN | | Built-In Microphone | |
| Alarm | - | | - | | - | |
| Power supply | DC12V/~400mA / PoE/~5.2W | | DC12V/~900mA / PoE/~10W | | DC12V/~420mA / PoE/~5.4W | |
| Working temperature | -30°C~60°C, 10%~90% Humidity | | -30°C~60°C, 10%~90% Humidity | | -30°C~60°C, 10%~90% Humidity | |
| IP Rating | IP 67 | | IP 67 | | IP 67 | |
| Dimensions | Ø97mm×82.6mm | | Ø113mm×99.6mm | | Ø97mm×82.6mm | |
| Junction box | PR-JB12IP66 - PR-JB12IP64 - PR-WB-A | | PR-JB14IP66 - PR-JB14IP64 - PR-WB-A | | PR-JB12IP66 - PR-JB12IP64 | |

All models support general analytics functions: Camera Tampering, Smart search.

S-Sight (V2) / 2 MP Novatek



I2-320IPSN-28



New

I2-320IPSN-36



I4-320IPSN-VF









| | | | |
|----------------------------|---|---|---|
| Image sensor | 1/2.9" CMOS (16:9) | 1/2.8" CMOS (16:9) | 1/2.9" CMOS (16:9) |
| Effective Pixels | 1920x1080 | 1920x1080 | 1920x1080 |
| Frame rate | 1-25/30FPS | 1-25/30FPS | 1-25/30FPS |
| Day/night | ICR | ICR | ICR |
| Min. Illumination | Day: 0.1lux / Night: 0.013lux (@F2.0, AGC On) 0lux with IR on | Day: 0.1lux / Night: 0.009lux (@F1.6, AGC On) 0lux with IR on | Day: 0.1lux / Night: 0.013lux (@F2.0, AGC On) 0lux with IR on |
| Lens | 2.8mm (107°) | 3.6mm (87.3°) | 2.8-12mm (94°-35.7°) |
| IR distance | 20m (1 High Power IR LED) | 20m (1 High Power IR LED) | 40m (2 High Power IR LED) |
| Image enhancement | Digital WDR, BLC, HLC, ROI | Digital WDR, BLC, HLC, ROI | Digital WDR, ROI |
| Noise reduction | 3D-DNR | 3D-DNR | 3D-DNR |
| Privacy mask | Yes | Yes | Yes |
| Motion detection | Yes | Yes | Yes |
| Standard analytics | Line Crossing, Sterile Area | Line Crossing, Sterile Area | Line Crossing, Sterile Area |
| AI analytics | - | - | - |
| Video compression | H.265 | H.265 | H.265 |
| Streams | 2 | 2 | 2 |
| SD card | Up to 128Gb | Up to 128Gb | Up to 128Gb |
| Audio | - | - | - |
| Alarm | - | - | - |
| Power supply | DC12V/~420mA / PoE/~5.4W | DC12V/~420mA / PoE/~5.4W | DC12V/~780mA / PoE/~7.4W |
| Working temperature | -30°C~60°C, 10%~90% Humidity | -30°C~60°C, 10%~90% Humidity | -30°C~60°C, 10%~90% Humidity |
| IP Rating | IP 67 | IP 67 | IP 67 |
| Dimensions | 172.2x73.4x74.5mm | 172.2x73.4x74.5mm | 220.8x79.4x81.2mm |
| Junction box | PR-JB12IP66 - PR-JB12IP64 | PR-JB12IP66 - PR-JB12IP64 | PR-JB12IP66 - PR-JB12IP64 |

All models support general analytics functions: Camera Tampering, Smart search.

S-Sight (V2) / 4 MP

New

DI-340IPS-36

| | DI-340IPS-28 | DI-340IPS-28-G | DI-340IPS-MVF | DI-340IPS-MVF-G | DI-340IPS-36 |
|---|---|---|---|---|---|
|  |  |  |  |  |  |
| Image sensor | 1/2.7" CMOS (16:9) | | 1/2.7" CMOS (16:9) | | 1/2.7" CMOS (16:9) |
| Effective Pixels | 2560x1440 | | 2560x1440 | | 2560x1440 |
| Frame rate | 1-25/30FPS | | 1-25/30FPS | | 1-25/30FPS |
| Day/night | ICR | | ICR | | ICR |
| Min. Illumination | Day: 0.1lux / Night: 0.03lux (@F2.0, AGC On) 0lux with IR on | | Day: 0.1lux / Night: 0.03lux (@F2.0, AGC On) 0lux with IR on | | Day: 0.1lux / Night: 0.04lux (@F2.2, AGC On) 0lux with IR on |
| Lens | 2.8mm (110°) | | 2.8-12mm MVF with Auto Focus (94°-35.7°) | | 3.6mm (89°) |
| IR distance | 20m (1 High Power IR LED) | | 40m (3 High Power IR LED) | | 20m (1 High Power IR LED) |
| Image enhancement | Digital WDR, BLC, HLC, ROI | | Digital WDR, BLC, HLC, ROI | | Digital WDR, BLC, HLC, ROI |
| Noise reduction | 3D-DNR | | 3D-DNR | | 3D-DNR |
| Privacy mask | Yes | | Yes | | Yes |
| Motion detection | Yes | | Yes | | Yes |
| Standard analytics | Line Crossing, Sterile Area | | Line Crossing, Sterile Area | | Line Crossing, Sterile Area |
| AI analytics | - | | - | | - |
| Video compression | H.265 | | H.265 | | H.265 |
| Streams | 3 | | 3 | | 3 |
| SD card | Up to 128Gb | | Up to 128Gb | | Up to 128Gb |
| Audio | Built-In Microphone + 1IN | | Built-In Microphone + 1IN | | Built-In Microphone |
| Alarm | - | | - | | - |
| Power supply | DC12V/~400mA / PoE/~5.2W | | DC12V/~900mA / PoE/~10W | | DC12V/~400mA / PoE/~5.2W |
| Working temperature | -30°C~60°C, 10%~90% Humidity | | -30°C~60°C, 10%~90% Humidity | | -30°C~60°C, 10%~90% Humidity |
| IP Rating | IP 67 | | IP 67 | | IP 67 |
| Dimensions | Ø97mm×82.6mm | | Ø113mm×99.6mm | | Ø97mm×82.6mm |
| Junction box | PR-JB12IP66 - PR-JB12IP64 - PR-WB-A | | PR-JB14IP66 - PR-JB14IP64 - PR-WB-A | | PR-JB12IP66 - PR-JB12IP64 - PR-WB-A |

All models support general analytics functions: Camera Tampering, Smart search.

S-Sight (V2) / 4 MP



I2-340IPS-28



New

I2-340IPS-36



I4-340IPS-MVF



| | | | |
|----------------------------|--|--|--|
| Image sensor | 1/2.7" CMOS (16:9) | 1/2.7" CMOS (16:9) | 1/2.7" CMOS (16:9) |
| Effective Pixels | 2560x1440 | 2560x1440 | 2560x1440 |
| Frame rate | 1-25/30FPS | 1-25/30FPS | 1-25/30FPS |
| Day/night | ICR | ICR | ICR |
| Min. Illumination | Day: 0.1lux / Night: 0.03lux (@F2.0, AGC On) 0lux with IR on | Day: 0.1lux / Night: 0.04lux (@F2.2, AGC On) 0lux with IR on | Day: 0.1lux / Night: 0.03lux (@F2.0, AGC On) 0lux with IR on |
| Lens | 2.8mm (110°) | 3.6mm (89°) | 2.8-12mm MVF with Auto Focus (94°-35.7°) |
| IR distance | 20m (1 High Power IR LED) | 20m (1 High Power IR LED) | 40m (2 High Power IR LED) |
| Image enhancement | Digital WDR, BLC, HLC, ROI | Digital WDR, BLC, HLC, ROI | Digital WDR, BLC, HLC, ROI |
| Noise reduction | 3D-DNR | 3D-DNR | 3D-DNR |
| Privacy mask | Yes | Yes | Yes |
| Motion detection | Yes | Yes | Yes |
| Standard analytics | Line Crossing, Sterile Area | Line Crossing, Sterile Area | Line Crossing, Sterile Area |
| AI analytics | - | - | - |
| Video compression | H.265 | H.265 | H.265 |
| Streams | 3 | 3 | 3 |
| SD card | Up to 128Gb | Up to 128Gb | Up to 128Gb |
| Audio | - | - | - |
| Alarm | - | - | - |
| Power supply | DC12V/~420mA / PoE/~5.4W | DC12V/~420mA / PoE/~5.4W | DC12V/~780mA / PoE/~7.4W |
| Working temperature | -30°C~60°C, 10%~90% Humidity | -30°C~60°C, 10%~90% Humidity | -30°C~60°C, 10%~90% Humidity |
| IP Rating | IP 67 | IP 67 | IP 67 |
| Dimensions | 172.2x73.4x74.5mm | 172.2x73.4x74.5mm | 220.8x79.4x81.2mm |
| Junction box | PR-JB12IP66 - PR-JB12IP64 | PR-JB12IP66 - PR-JB12IP64 | PR-JB12IP66 - PR-JB12IP64 |

S-Sight (V2) / 8 MP

| | DI-380IPS-28 | DI-380IPS-MVF | I4-380IPS-28 | I4-380IPS-MVF | |
|----------------------------|---|---|--|---|---|
| |  |  |  |  |  |
| Image sensor | 1/2.7" CMOS (16:9) | 1/2.7" CMOS (16:9) | 1/2.7" CMOS (16:9) | 1/2.7" CMOS (16:9) | |
| Effective Pixels | 3840x2160 | 3840x2160 | 3840x2160 | 3840x2160 | |
| Frame rate | 1-20FPS | 1-20FPS | 1-20FPS | 1-20FPS | |
| Day/night | ICR | ICR | ICR | ICR | |
| Min. Illumination | 0.09 lux (@F2.0, AGC ON) 0 lux with IR on | 0.11 lux (@F1.4, AGC ON) 0 lux with IR on | 0.09 lux (@F2.0, AGC ON) 0 lux with IR on | 0.11 lux (@F1.4, AGC ON) 0 lux with IR on | |
| Lens | 2.8mm (112°) | 2.8-12mm MVF with Auto Focus (102.7°- 32.2°) | 2.8mm (112°) | 2.8-12mm MVF with Auto Focus (102.7°- 32.2°) | |
| IR distance | 20m (1 High Power IR LED) | 40m (3 High Power IR LED) | 40m (2 High Power IR LED) | 40m (2 High Power IR LED) | |
| Image enhancement | Digital WDR, BLC, HLC, ROI | Digital WDR, BLC, HLC, ROI | Digital WDR, BLC, HLC, ROI | Digital WDR, BLC, HLC, ROI | |
| Noise reduction | 3D-DNR | 3D-DNR | 3D-DNR | 3D-DNR | |
| Privacy mask | Yes | Yes | Yes | Yes | |
| Motion detection | Yes | Yes | Yes | Yes | |
| Standard analytics | Line Crossing, Sterile Area | Line Crossing, Sterile Area | Line Crossing, Sterile Area | Line Crossing, Sterile Area | |
| AI analytics | - | - | - | - | |
| Video compression | H.265 / H.264 | H.265 / H.264 | H.265 / H.264 | H.265 / H.264 | |
| Streams | 3 | 3 | 3 | 3 | |
| SD card | Up to 128Gb | Up to 128Gb | Up to 128Gb | Up to 128Gb | |
| Audio | Built-In Microphone + 1IN | Built-In Microphone + 1IN | 1 IN | 1 IN | |
| Alarm | - | - | - | - | |
| Power supply | DC12V/~400mA / PoE/~5.2W | DC12V/~900mA / PoE/~10W | DC12V/~420mA / PoE/~5.4W | DC12V/~780mA / PoE/~7.4W | |
| Working temperature | -30°C~60°C, 10%~90% Humidity | -30°C~60°C, 10%~90% Humidity | -30°C~60°C, 10%~90% Humidity | -30°C~60°C, 10%~90% Humidity | |
| IP Rating | IP 67 | IP 67 | IP 67 | IP 67 | |
| Dimensions | Ø97mm×82.6mm | Ø113mm×99.6mm | 220.8x79.4x81.2mm | 220.8x79.4x81.2mm | |
| Junction box | PR-JB12IP66 - PR-JB12IP64 - PR-WB-A | PR-JB14IP66 - PR-JB14IP64 - PR-WB-A | PR-JB12IP66 - PR-JB12IP64 | PR-JB12IP66 - PR-JB12IP64 | |

All models support general analytics functions: Camera Tampering, Smart search.

Eye-sight (V2)

The new Eye-Sight series is aimed at the security professionals seeking for a **PROFESSIONAL LINE** featuring outstanding image quality, full connectivity, and enhanced video analytics functions based on **ARTIFICIAL INTELLIGENCE**.





Face detection and object detection have been added to all the **EYE-SIGHT** cameras and run on a new generation and powerful AI CPU designed for this purpose.

Featuring

AI 2MP - 4MP - 8MP

IP

Eye-Sight (V2) / 2 MP

| | DAI-320IPE-28 | DAI-320IPE-MVF | DI-320IPE-28 | DI-320IPE-MVF | |
|----------------------------|---|---|--|---|---|
| |  |  |  |  |  |
| Image sensor | 1/2.8" CMOS (16:9) | 1/2.8" CMOS (16:9) | 1/2.8" CMOS (16:9) | 1/2.8" CMOS (16:9) | |
| Effective Pixels | 1920x1080 | 1920x1080 | 1920x1080 | 1920x1080 | |
| Frame rate | 1-25/30FPS | 1-25/30FPS | 1-25/30FPS | 1-25/30FPS | |
| Day/night | ICR | ICR | ICR | ICR | |
| Min. Illumination | Day: 0.1lux / Night: 0.005lux (@F1.6, AGC On) 0lux with IR on | Day: 0.1lux / Night: 0.005lux (@F1.6, AGC On) 0lux with IR on | Day: 0.1lux / Night: 0.005lux (@F1.6, AGC On) 0lux with IR on | Day: 0.1lux / Night: 0.005lux (@F1.6, AGC On) 0lux with IR on | |
| Lens | 2.8mm (108°) | 2.8-12mm MVF with Auto Focus (103°-32°) | 2.8mm (108°) | 2.8-12mm MVF with Auto Focus (103°-32°) | |
| IR distance | 20m (3 High Power IR LED) | 40m (2 High Power IR LED) | 20m (1 High Power IR LED) | 40m (3 High Power IR LED) | |
| Image enhancement | True WDR (120dB), BLC, HLC, ROI | True WDR (120dB), BLC, HLC, ROI | True WDR (120dB), BLC, HLC, ROI | True WDR (120dB), BLC, HLC, ROI | |
| Noise reduction | 3D-DNR | 3D-DNR | 3D-DNR | 3D-DNR | |
| Privacy mask | Yes | Yes | Yes | Yes | |
| Motion detection | Yes | Yes | Yes | Yes | |
| Standard analytics | - | - | - | - | |
| AI analytics | DDA* + Face Detection | DDA* + Face Detection | DDA* + Face Detection | DDA* + Face Detection | |
| Video compression | H.265 smart | H.265 smart | H.265 smart | H.265 smart | |
| Streams | 3 | 3 | 3 | 3 | |
| SD card | Up to 128Gb | Up to 128Gb | Up to 128Gb | Up to 128Gb | |
| Audio | Built-in Microphone + 1 IN | Built-in Microphone + 1 IN + 1 OUT | Built-in Microphone + 1 IN | Built-in Microphone + 1 IN | |
| Alarm | 1 IN + 1 OUT | 1 IN + 1 OUT | - | - | |
| Power supply | DC12V/~620mA / PoE/~6.3W | DC12V/~780mA / PoE/~7.4W | DC12V/~400mA / PoE/~5.2W | DC12V/~900mA / PoE/~10W | |
| Working temperature | -30°C~60°C, 10%~90% Humidity | -30°C~60°C, 10%~90% Humidity | -30°C~60°C, 10%~90% Humidity | -30°C~60°C, 10%~90% Humidity | |
| IP Rating | IP 67 / IK10 | IP 67 / IK10 | IP 67 | IP 67 | |
| Dimensions | Ø119x87.8mm | Ø140.9x100.3mm | Ø97mmx82.6mm | Ø113mmx99.6mm | |
| Junction box | PR-JB12IP66 - PR-WB-A | PR-JB14IP66 | PR-JB12IP66 - PR-JB12IP64 - PR-WB-A | PR-JB14IP66 - PR-JB14IP64 - PR-WB-A | |



*DDA Line crossing
DDA Sterile area
DDA Object counting

All models support general analytics functions: Camera Tampering, Smart search.

Eye-Sight (V2) / 2 MP





| | DMA-320IPE-28 | I4-320IPE-36 | I4-320IPE-MVF | I6-320IPE-MVF |
|---|---|--|---|---|
|  |  |  |  |  |
| Image sensor | 1/2.8" CMOS (16:9) | 1/2.8" CMOS (16:9) | 1/2.8" CMOS (16:9) | 1/2.8" CMOS (16:9) |
| Effective Pixels | 1920x1080 | 1920x1080 | 1920x1080 | 1920x1080 |
| Frame rate | 1-25/30FPS | 1-25/30FPS | 1-25/30FPS | 1-25/30FPS |
| Day/night | ICR | ICR | ICR | ICR |
| Min. Illumination | Day: 0.1lux / Night: 0.005lux (@F1.6, AGC On) 0lux with IR on | Day: 0.1lux / Night: 0.005lux (@F1.6, AGC On) 0lux with IR on | Day: 0.1lux / Night: 0.005lux (@F1.6, AGC On) 0lux with IR on | Day: 0.1lux / Night: 0.005lux (@F1.6, AGC On) 0lux with IR on |
| Lens | 2.8mm (108°) | 3.6mm Fixed Lens (89°) | 2.8-12mm MVF with Auto Focus (103°-32°) | 2.8-12mm MVF with Auto Focus (103°-32°) |
| IR distance | 10m (2 High Power IR LED) | 40m (2 High Power IR LED) | 40m (2 High Power IR LED) | 60m (4 High Power IR LED) |
| Image enhancement | True WDR (120dB), BLC, HLC, ROI | True WDR (120dB), BLC, HLC, ROI | True WDR (120dB), BLC, HLC, ROI | True WDR (120dB), BLC, HLC, ROI |
| Noise reduction | 3D-DNR | 3D-DNR | 3D-DNR | 3D-DNR |
| Privacy mask | Yes | Yes | Yes | Yes |
| Motion detection | Yes | Yes | Yes | Yes |
| Standard analytics | - | - | - | - |
| AI analytics | DDA* + Face Detection | DDA* + Face Detection | DDA* + Face Detection | DDA* + Face Detection |
| Video compression | H.265 smart | H.265 smart | H.265 smart | H.265 smart |
| Streams | 3 | 3 | 3 | 3 |
| SD card | Up to 128Gb | Up to 128Gb | Up to 128Gb | Up to 128Gb |
| Audio | Built-in Microphone + 1 IN | 1 IN | 1 IN | 1 IN + 1 OUT |
| Alarm | - | - | - | 1 IN + 1 OUT |
| Power supply | DC12V/~340mA / PoE/~4.7W | DC12V/~780mA / PoE/~7.4W | DC12V/~780mA / PoE/~7.4W | DC12V/~910mA / PoE/~8.2W |
| Working temperature | -30°C~50°C, 10%~90% Humidity | -30°C~60°C, 10%~90% Humidity | -30°C~60°C, 10%~90% Humidity | -30°C~60°C, 10%~90% Humidity |
| IP Rating | IK10 | IP 67 | IP 67 | IP 67 |
| Dimensions | Ø110mm×57.8mm | 220.8×79.4×81.2mm | 220.8×79.4×81.2mm | 271.8×92.4×79.4mm |
| Junction box | PR-B10BJB - PR-WB-A | PR-JB12IP66 - PR-JB12IP64 | PR-JB12IP66 - PR-JB12IP64 | PR-JB14IP66 - PR-JB14IP64 |



*DDA Line crossing
DDA Sterile area
DDA Object counting

All models support general analytics functions: Camera Tampering, Smart search.

Eye-Sight (V2) / 4 MP

| | DAI-340IPE-28 | DAI-340IPE-MVF | DI-340IPE-28 | DI-340IPE-28-G | DI-340IPE-MVF |
|----------------------------|---|---|--|---|---|
| |  |  |  |   |  |
| Image sensor | 1/3" CMOS (16:9) | 1/3" CMOS (16:9) | 1/3" CMOS (16:9) | 1/3" CMOS (16:9) | 1/3" CMOS (16:9) |
| Effective Pixels | 2592X1520 | 2592X1520 | 2592X1520 | 2592X1520 | 2592X1520 |
| Frame rate | 1-25/30FPS In Normal Mode. 1-50/60FPS in HFR Mode | 1-25/30FPS In Normal Mode. 1-50/60FPS in HFR Mode | 1-25/30FPS In Normal Mode. 1-50/60FPS in HFR Mode | 1-25/30FPS In Normal Mode. 1-50/60FPS in HFR Mode | 1-25/30FPS In Normal Mode. 1-50/60FPS in HFR Mode |
| Day/night | ICR | ICR | ICR | ICR | ICR |
| Min. Illumination | Day: 0.1lux / Night: 0.005lux (@F1.6, AGC On) 0lux with IR on | Day: 0.1lux / Night: 0.005lux (@F1.6, AGC On) 0lux with IR on | Day: 0.1lux / Night: 0.005lux (@F1.6, AGC On) 0lux with IR on | Day: 0.1lux / Night: 0.005lux (@F1.6, AGC On) 0lux with IR on | Day: 0.1lux / Night: 0.005lux (@F1.6, AGC On) 0lux with IR on |
| Lens | 2.8mm (100°) | 2.8-12mm MVF with Auto Focus (94.3°-29.9°) | 2.8mm (100°) | 2.8mm (100°) | 2.8-12mm MVF with Auto Focus (94.3°-29.9°) |
| IR distance | 20m (3 High Power IR LED) | 40m (2 High Power IR LED) | 20m (1 High Power IR LED) | 20m (1 High Power IR LED) | 40m (3 High Power IR LED) |
| Image enhancement | True WDR (120dB), BLC, HLC, ROI | True WDR (120dB), BLC, HLC, ROI | True WDR (120dB), BLC, HLC, ROI | True WDR (120dB), BLC, HLC, ROI | True WDR (120dB), BLC, HLC, ROI |
| Noise reduction | 3D-DNR | 3D-DNR | 3D-DNR | 3D-DNR | 3D-DNR |
| Privacy mask | Yes | Yes | Yes | Yes | Yes |
| Motion detection | Yes | Yes | Yes | Yes | Yes |
| Standard analytics | - | - | - | - | - |
| AI analytics | DDA* + Face Detection | DDA* + Face Detection | DDA* + Face Detection | DDA* + Face Detection | DDA* + Face Detection |
| Video compression | H.265 smart | H.265 smart | H.265 smart | H.265 smart | H.265 smart |
| Streams | 3 | 3 | 3 | 3 | 3 |
| SD card | Up to 128Gb | Up to 128Gb | Up to 128Gb | Up to 128Gb | Up to 128Gb |
| Audio | Built-in Microphone + 1 IN | Built-in Microphone + 1 IN + 1 OUT | Built-in Microphone + 1 IN | Built-in Microphone + 1 IN | Built-in Microphone + 1 IN |
| Alarm | 1 IN + 1 OUT | 1 IN + 1 OUT | - | - | - |
| Power supply | DC12V/~620mA / PoE/~6.3W | DC12V/~780mA / PoE/~7.4W | DC12V/~400mA / PoE/~5.2W | DC12V/~400mA / PoE/~5.2W | DC12V/~900mA / PoE/~10W |
| Working temperature | -30°C~60°C, 10%~90% Humidity | -30°C~60°C, 10%~90% Humidity | -30°C~60°C, 10%~90% Humidity | -30°C~60°C, 10%~90% Humidity | -30°C~60°C, 10%~90% Humidity |
| IP Rating | IP 67 / IK10 | IP 67 / IK10 | IP 67 | IP 67 | IP 67 |
| Dimensions | Ø119x87.8mm | Ø140.9x100.3mm | Ø97mm×82.6mm | Ø97mm×82.6mm | Ø113mm×99.6mm |
| Junction box | PR-JB12IP66 - PR-WB-A | PR-JB14IP66 | PR-JB12IP66 - PR-JB12IP64 - PR-WB-A | PR-JB12IP66 - PR-JB12IP64 - PR-WB-A | PR-JB14IP66 - PR-JB14IP64 - PR-WB-A |



*DDA Line crossing
DDA Sterile area
DDA Object counting

All models support general analytics functions: Camera Tampering, Smart search.

Eye-Sight (V2) / 4 MP

| | DMA-340IPE-28 | I4-340IPE-36 | I4-340IPE-MVF | I6-340IPE-MVF | |
|----------------------------|---|---|--|---|---|
| |  |  |  |  |  |
| Image sensor | 1/3" CMOS (16:9) | 1/3" CMOS (16:9) | 1/3" CMOS (16:9) | 1/3" CMOS (16:9) | |
| Effective Pixels | 2592X1520 | 2592X1520 | 2592X1520 | 2592X1520 | |
| Frame rate | 1-25/30FPS In Normal Mode. 1-50/60FPS in HFR Mode | 1-25/30FPS In Normal Mode. 1-50/60FPS in HFR Mode | 1-25/30FPS In Normal Mode. 1-50/60FPS in HFR Mode | 1-25/30FPS In Normal Mode. 1-50/60FPS in HFR Mode | |
| Day/night | ICR | ICR | ICR | ICR | |
| Min. Illumination | Day: 0.1lux / Night: 0.005lux (@F1.6, AGC On) 0lux with IR on | Day: 0.1lux / Night: 0.005lux (@F1.6, AGC On) 0lux with IR on | Day: 0.1lux / Night: 0.005lux (@F1.6, AGC On) 0lux with IR on | Day: 0.1lux / Night: 0.005lux (@F1.6, AGC On) 0lux with IR on | |
| Lens | 2.8mm (100°) | 3.6mm Fixed Lens (80.6°) | 2.8-12mm MVF with Auto Focus (94.3°-29.9°) | 2.8-12mm MVF with Auto Focus (94.3°-29.9°) | |
| IR distance | 10m (2 High Power IR LED) | 40m (2 High Power IR LED) | 40m (2 High Power IR LED) | 60m (4 High Power IR LED) | |
| Image enhancement | True WDR (120dB), BLC, HLC, ROI | True WDR (120dB), BLC, HLC, ROI | True WDR (120dB), BLC, HLC, ROI | True WDR (120dB), BLC, HLC, ROI | |
| Noise reduction | 3D-DNR | 3D-DNR | 3D-DNR | 3D-DNR | |
| Privacy mask | Yes | Yes | Yes | Yes | |
| Motion detection | Yes | Yes | Yes | Yes | |
| Standard analytics | - | - | - | - | |
| AI analytics | DDA* + Face Detection | DDA* + Face Detection | DDA* + Face Detection | DDA* + Face Detection | |
| Video compression | H.265 smart | H.265 smart | H.265 smart | H.265 smart | |
| Streams | 3 | 3 | 3 | 3 | |
| SD card | Up to 128Gb | Up to 128Gb | Up to 128Gb | Up to 128Gb | |
| Audio | Built-in Microphone + 1 IN | 1 IN | 1 IN | 1 IN + 1 OUT | |
| Alarm | - | - | - | 1 IN + 1 OUT | |
| Power supply | DC12V/~340mA / PoE/~4.7W | DC12V/~780mA / PoE/~7.4W | DC12V/~780mA / PoE/~7.4W | DC12V/~910mA / PoE/~8.2W | |
| Working temperature | -30°C~50°C, 10%~90% Humidity | -30°C~60°C, 10%~90% Humidity | -30°C~60°C, 10%~90% Humidity | -30°C~60°C, 10%~90% Humidity | |
| IP Rating | IK10 | IP 67 | IP 67 | IP 67 | |
| Dimensions | Ø110mm×57.8mm | 220.8×79.4×81.2mm | 220.8×79.4×81.2mm | 271.8×92.4×79.4mm | |
| Junction box | PR-B10BJB - PR-WB-A | PR-JB12IP66 - PR-JB12IP64 | PR-JB12IP66 - PR-JB12IP64 | PR-JB14IP66 - PR-JB14IP64 | |



*DDA Line crossing
DDA Sterile area
DDA Object counting

All models support general analytics functions: Camera Tampering, Smart search.

Eye-Sight (V2) / 8 MP

| | DAI-380IPE-MVF | DI-380IPE-MVF | I6-380IPE-MVF |
|----------------------------|---|---|---|
| |  |  |  |
| |  | | |
| Image sensor | 1/2.8" CMOS (16:9) | 1/3" CMOS (16:9) | 1/2.8" CMOS (16:9) |
| Effective Pixels | 3840x2160 | 3840x2160 | 3840x2160 |
| Frame rate | 8MP @ 1-20FPS, 6MP @ 1-20FPS, 5MP @ 1-25/30, 4MP @ 1-25/30, 2MP 1-25/30 in normal mode 1-50/60FPS in HFR Mode | 8MP @ 1-20FPS, 6MP @ 1-20FPS, 5MP @ 1-25/30, 4MP @ 1-25/30, 2MP 1-25/30 in normal mode 1-50/60FPS in HFR Mode | 8MP @ 1-20FPS, 6MP @ 1-20FPS, 5MP @ 1-25/30, 4MP @ 1-25/30, 2MP 1-25/30 in normal mode 1-50/60FPS in HFR Mode |
| Day/night | ICR | ICR | ICR |
| Min. Illumination | 0.015 lux (@F1.4, AGC ON) 0 lux with IR on | 0.015 lux (@F1.4, AGC ON) 0 lux with IR on | 0.015 lux (@F1.4, AGC ON) 0 lux with IR on |
| Lens | 2.8-12mm MVF with Auto Focus (96°- 32°) | 2.8-12mm MVF with Auto Focus (96°- 32°) | 2.8-12mm MVF with Auto Focus (96°- 32°) |
| IR distance | 40m (2 High Power IR LED) | 40m (3 High Power IR LED) | 60m (4 High Power IR LED) |
| Image enhancement | True WDR (120dB), BLC, HLC, ROI | True WDR (120dB), BLC, HLC, ROI | True WDR (120dB), BLC, HLC, ROI |
| Noise reduction | 3D-DNR | 3D-DNR | 3D-DNR |
| Privacy mask | Yes | Yes | Yes |
| Motion detection | Yes | Yes | Yes |
| Standard analytics | - | - | - |
| AI analytics | DDA* + Face Detection | DDA* + Face Detection | DDA* + Face Detection |
| Video compression | H.265 / H.264 | H.265 / H.264 | H.265 / H.264 |
| Streams | 3 | 3 | 3 |
| SD card | Up to 128Gb | Up to 128Gb | Up to 128Gb |
| Audio | Built-in Microphone + 1 IN + 1 OUT | Built-in Microphone + 1 IN | 1 IN + 1 OUT |
| Alarm | 1 IN + 1 OUT | - | 1 IN + 1 OUT |
| Power supply | DC12V/~780mA / PoE/~7.4W | DC12V/~910mA / PoE/~8.2W | DC12V/~910mA / PoE/~8.2W |
| Working temperature | -30°C~60°C, 10%~90% Humidity | -30°C~60°C, 10%~90% Humidity | -30°C~60°C, 10%~90% Humidity |
| IP Rating | IP 67 | IP 67 | IP 67 |
| Dimensions | Ø140.9x100.3mm | Ø113mm×99.6mm | 271.8x92.4x79.4mm |
| Junction box | PR-JB14IP66 | PR-JB14IP66 - PR-JB14IP64 - PR-WB-A | PR-JB14IP66 - PR-JB14IP64 |



*DDA Line crossing
 DDA Sterile area
 DDA Object counting

All models support general analytics functions: Camera Tampering, Smart search.

Smart-sight

Our brand new SMART-SIGHT SERIES includes high-performance AI CAMERAS, designed for specific purposes and applications.

SMART-PLATE - LPR Cameras

SMART-FACE - Face Recognition Cameras

SMART-ALERT - Perimeter Cameras (coming soon)

All the components beginning with the sensor, the optics, the CPU, and even the lighting, were specially selected to deliver the most accurate AI results for the required application.

VIDEO ANALYTICS:
Artificial intelligence



LPR cameras / 2 MP



I6-320LPR-MVF1



SMART PLATE
LICENSE PLATE RECOGNITION CAMERAS

I6-320LPR-MVF2





SMART PLATE
LICENSE PLATE RECOGNITION CAMERAS

| | | |
|----------------------------|---|---|
| Image sensor | 1 / 2.8" CMOS | 1 / 2.8" CMOS |
| Effective Pixels | 1920x1080 | 1920x1080 |
| Frame rate | 1-25/30FPS In Normal Mode 1-50/60FPS in HFR Mode*** | 1-25/30FPS In Normal Mode 1-50/60FPS in HFR Mode*** |
| Day/night | ICR | ICR |
| Min. Illumination | Day: 0.1lux / Night: 0.005lux (@F1.6, AGC On) 0lux with IR on | Day: 0.1lux / Night: 0.005lux (@F1.6, AGC On) 0lux with IR on |
| Lens | 2.8-12mm MVF(103.4°-32.4°) | 7-22mm MVF (44°-17.6°) |
| IR distance | 60m (4 High Power IR LED) | 60m (4 High Power IR LED) |
| Image enhancement | True WDR(120dB), BLC, HLC, ROI | True WDR(120dB), BLC, HLC, ROI |
| Noise reduction | 3D-DNR | 3D-DNR |
| Privacy mask | Yes | Yes |
| Motion detection | Yes | Yes |
| Standard analytics | Camera Tampering | Camera Tampering |
| AI analytics | LPR: License plate recognition | LPR: License plate recognition |
| Video compression | H.265S/H.264S*, H.265+/H.264+/H.265/H.264, MJPEG** | H.265S/H.264S*, H.265+/H.264+/H.265/H.264, MJPEG** |
| Streams | 3 | 3 |
| SD card | Event/Schedule based Main/Sub-Stream recording (Up to 128Gb) | Event/Schedule based Main/Sub-Stream recording (Up to 128Gb) |
| Audio | Two-way Audio | Two-way Audio |
| Alarm | 1 IN + 1 OUT | 1 IN + 1 OUT |
| Power supply | DC12V/~910mA / PoE/~11W | DC12V/~910mA / PoE/~11W |
| Working temperature | -30°C~60°C, 10%~90% Humidity | -30°C~60°C, 10%~90% Humidity |
| IP Rating | IP67 | IP67 |
| Dimensions | 271.8x92.4x79.4mm | 271.8x92.4x79.4mm |
| Junction box | PR-JB14IP66 - PR-JB14IP64 | PR-JB14IP66 - PR-JB14IP64 |

LPR Database: 10,000 Plates - LPR detection speed: 0-40Km/h.

*Main-Streams Only, **Sub-Streams Only, *** No true-WDR

Face recognition cameras / 2MP

| | BX-321FR | DW-320FR-MVF2 | TW-320FR-MVF2 |
|----------------------------|--|---|---|
| |  |  SMART FACE FACE RECOGNITION CAMERAS |  SMART FACE FACE RECOGNITION CAMERAS |
| Image sensor | 1/2.8" CMOS (16:9) | 1/2.8" CMOS (16:9) | 1/2.8" CMOS (16:9) |
| Effective Pixels | 1920x1080 | 1920x1080 | 1920x1080 |
| Frame rate | 1-25/30FPS In Normal Mode. 1-50/60FPS in HFR Mode | 1-25/30FPS In Normal Mode. 1-50/60FPS in HFR Mode | 1-25/30FPS In Normal Mode. 1-50/60FPS in HFR Mode |
| Day/night | ICR | ICR | ICR |
| Min. Illumination | Day: 0.0026lux / Night: 0.001lux(@F1.4, AGC On) | Day: 0.0026lux / Night: 0.001lux(@F1.4, AGC On) | Day: 0.0026lux / Night: 0.001lux(@F1.4, AGC On) |
| Lens | CS MOUNT | 7-22mm MVF with Auto Focus (44°- 17.6°) | 7-22mm MVF with Auto Focus (44°- 17.6°) |
| IR distance | - | 10m white led light | 10m white led light |
| Image enhancement | True WDR (120dB), BLC, HLC, ROI | True WDR (120dB), BLC, HLC, ROI | True WDR (120dB), BLC, HLC, ROI |
| Noise reduction | 3D-DNR | 3D-DNR | 3D-DNR |
| Privacy mask | Yes | Yes | Yes |
| Motion detection | Yes | Yes | Yes |
| Standard analytics | Camera Tampering | Camera Tampering | Camera Tampering |
| AI analytics | Face Detection, Face Recognition*** | Face Detection, Face Recognition*** | Face Detection, Face Recognition*** |
| Video compression | H.265 / H.264 / MJPEG** | H.265 / H.264 / MJPEG** | H.265 / H.264 / MJPEG** |
| Streams | 1920x1080(1~30fps) / 1280x720(1~30fps) / D1(1~30fps) / CIF(1~30fps) / 480x240(1~30fps) / QCIF(1~30fps) | 1920x1080(1~30fps) / 1280x720(1~30fps) / D1(1~30fps) / CIF(1~30fps) / 480x240(1~30fps) / QCIF(1~30fps) | 1920x1080(1~30fps) / 1280x720(1~30fps) / D1(1~30fps) / CIF(1~30fps) / 480x240(1~30fps) / QCIF(1~30fps) |
| SD card | Support Event recording over TF (128GB Max) | Support Event recording over TF (128GB Max) | Support Event recording over TF (128GB Max) |
| Audio | Two-way Audio | One-way Audio | Two-way audio |
| Alarm | 2 Alarm in + 2 Alarm Out | - | Alarm in + Alarm Out |
| Power supply | DC12V~320mA / AC24V~160mA / PoE~6W | DC12V~320mA / AC24V~160mA / PoE~6W | DC12V~320mA / AC24V~160mA / PoE~6W |
| Working temperature | -10C°~50C°, 10%~90% Humidity | -10C°~50C°, 10%~90% Humidity | -10C°~50C°, 10%~90% Humidity |
| IP Rating | - | IP67 | IP67 |
| Dimensions | 79×153×64mm | ∅11.5mm×99.6mm | 279.5×100.3×88.9mm |
| Junction box | - | PR-JB14IP66 - PR-JB14IP64 - PR-WB-A | PR-JB14IP66 - PR-JB14IP64 |

Sub-Streams Only, *Future development

IP Special Cameras

MC-392IP543



FEI-360IP5 V2



New
IV-320IP-37



BX-291IP5



BX-341IPE



| | | | | | |
|----------------------------|-----------------------------|---|--|------------------------------------|--|
| Image sensor | 1/1.3" CMOS – 2MP (16:9) | 1/2.9" CMOS – 6MP | 1/2.8" CMOS (16:9) | 1/1.9" CMOS – 2MP (16:9) | 1 / 3" CMOS (16:9) |
| Effective Pixels | 1920x1080 | 2160x2160 | 1920x1080 | 1920x1080 | 2592x1944 @25/30 FPS HFR*: 1-50/60FPS (Max.1080P & D-WDR) |
| Frame rate | 1-25/30FPS | 1-25/30FPS | 1-25/30FPS | 1-25/30FPS | 1-25/30FPS In Normal Mode. 1-50/60FPS in HFR Mode. |
| Day/night | - | ICR | ICR | ICR | ICR |
| Min. Illumination | Day: 0.04Lux-Night: 0.01Lux | Day: 0.04Lux-Night: 0.01Lux 0lux IR ON | Day: 0.1lux / Night: 0.007 lux@ F2.0,AGC ON; 0 lux with IR on | Day: 0.0028Lux-Night: 0.0003Lux | Day: 0.0028lux / Night: 0.001lux (@ F1.2, AGC On) |
| Lens | 4,3 mm (62°) | 1.07 mm (360° ceiling mount 180° wall mount) | 3.7mm | CS Mount | CS Mount |
| IR distance | - | 15 m (6 High power IR LED wide angle) | 10m (20 Invisible IR LED) | - | - |
| Image enhancement | Digital WDR, BLC/HLC/ROI | Digital WDR, BLC/HLC/ROI | DWDR, BLC, HLC, ROI | True WDR (120dB), BLC/HLC/ROI | True WDR (120dB, HFR Disabled), BLC/HLC/ROI |
| Noise reduction | 3D-DNR | 3D-DNR | 3D-DNR | 3D-DNR | 3D-DNR |
| Privacy mask | Yes | Yes | Yes | Yes | Yes |
| Motion detection | Yes | Yes | Yes | Yes | Yes |
| Standard analytics | - | - | Yes | Yes | - |
| AI analytics | - | - | - | Face Detection | DDA* + Face Detection |
| Video compression | H.264-H265 | H.264-H265 | H.265 / H.264 / MJPEG (Sub-Stream Only) | H.264-H265 | H.264-H265 |
| Streams | 2 | 3 | 2 | 3 | 3 |
| SD card | Up to 128 Gb (Micro SD) | Up to 128 Gb (Micro SD) | Up to 128 Gb (Micro SD) | Up to 128 Gb (Micro SD) | Up to 128 Gb (Micro SD) |
| Audio | Built-in Microphone | Built-in Microphone + 1 IN + 1 OUT | One-way Audio | 1 IN - 1 OUT | Built-in Microphone + 1 IN - 1 OUT |
| Alarm | - | 1 IN - 1 OUT | - | 1 IN - 1 OUT | 2 IN - 2OUT |
| Power supply | DC12V-150mA | DC12V-300mA / PoE-3W | DC12V/~420mA / PoE/~4.8W | DC12V-320mA/AC24V-160mA/PoE- 6W | DC12V~320mA / AC24V~160mA / PoE~6W |
| Working temperature | -10°-50°C | -20°C~50°C, 10%~90% Humidity | -20°C~50°C, 10%~90% Humidity | -10°-50°C | -10°~50°C, 10%~90% Humidity |
| IP Rating | - | IK10 | - | - | - |
| Dimensions | 30mm×30mm×29.5mm | d. 130mm×41mm | 95x69.5x58mm | 70mm45mmx60mm | 79W × 160.8D × 64H mm |
| Junction box | - | - | - | - | - |

IV-390IP537, BX-291IP5 and BX-341IPE support general analytics functions: Camera Tampering, Smart search.

Wireless security camera

Wireless cameras have become extremely popular with their ability to be placed anywhere without worrying about wires or existing network infrastructure.

The new Provision-ISR WiFi camera comes with five main benefits:

- No cable is required
- Long distance and reliable WiFi Connectivity
- Plug&Play: a single click pairing of the camera and the repeater.
- Voice status indication
- Great quality/price ratio



| | |
|-------------------|---|
| WIFI | 802.11 b/g/n 2.4G |
| Capacity | 4 wireless IPC |
| LEDS | 5 status LED, 4 status LED IPC, 1 status LED NVR. |
| Interface | 1 x RJ45 100Mbps network interface |
| | 1 x Match/Reset button |
| | 1 x 12V power supply |
| Dimensions | 186mm×74mm×31mm |

I3-330WIP536 Must be paired with WR-04IPC-V2 adapting unit in order to work with Provision-ISR NVR

New
I3-330WIP536-M



| | |
|----------------------------|--|
| Image sensor | 1/3" CMOS – 3MP (16:9) |
| Effective pixels | 2304x1296 |
| Max. resolution | 3MP |
| Min. illumination | 0.1 lux (@F2.0, AGC ON) 0 lux with IR on |
| Privacy mask | No |
| Video analytics | - |
| Image enhancement | Digital WDR |
| Day/night | ICR |
| Noise reduction | 3D-DNR |
| Motion detection | Yes |
| IR distance | 30m (3 High Power IR LED) |
| Lens | 3.6mm (90°) |
| Network / Ethernet | Wireless Only (With WR-04IPC Adapter) |
| Analog video output | - |
| Audio input | - |
| Audio output | - |
| SD card | - |
| Power supply | DC12V/~520mA |
| Alarm | - |
| Video compression | H.264 / H.265 |
| IP Rating | Water Proof: IP66 |
| Junction Box | - |

IP PTZ Cameras / 2MP - 3MP - 4MP

New

I5PT-320IPMX4-P



New

I5PT-390IPX10-P



I5PT-320IPMX10-P

I10PT-390IPX20







I5PT-340IPX10



| | | | | |
|------------------------------|--|---|---|---|
| Image sensor | 1/2.9" CMOS | 1/2.9" CMOS – 2MP (16:9) | 1/2.9" CMOS – 2MP (16:9) | 1/3" CMOS – 4MP (16:9) |
| Effective pixels | 1920x1080 | 1920x1080 | 1920x1080 | 2560x1440 |
| Max. resolution | 2MP(1920x1080)@1-25/30FPS | 2MP(1920x1080)@1-25/30FPS | 2MP(1920x1080)@1-25/30FPS | 4MP(2560x1440)@1-25/30FPS |
| Min. illumination | 0.005 Lux (Color), 0.01 Lux (B&W), 0 Lux (IR On) | 0,05lux (Color), 0,01lux (B&W),0lux(IR On) | 0,05lux (Color), 0,01lux (B&W),0lux(IR On) | 0,05lux (Color), 0,01lux (B&W),0lux(IR On) |
| Lens | x4 (2.8-12mm) | 5,1-51 mm Motorized VF with Auto Focus | 4,7-97 mm Professional Zoom Module | 5,1-51 mm Motorized VF with Auto Focus |
| Pan/Tilt Angle | 250° Pan / 65° Tilt | 250° Pan Rotation 65° Continuous Tilt | 360° Pan (From 0° Tilt level)/ 95° Tilt | 250° Pan / 65° Tilt |
| Pan/Tilt Speed | Manual: 0.5°~12°/Sec (Proportional to Zoom) | 0.5°~12°/Sec (Proportional to Zoom) | Tilt: 0.5~80°/s Pan: 0.5~20°/s (Proportional to Zoom) | 0.5°~12°/Sec (Proportional to Zoom) |
| Pan/Tilt Preset speed | Max Preset Speed: 12°/s | 12°/s | Tilt: 80°/s Pan: 20°/s | 12°/s |
| Angle of view | 81.2°(Wide) to 22.6°(Tele) | H: 50.4°(Wide) to 5.4°(Tele) | H: 55.8°(Wide) to 3.2°(Tele) | H: 54.1°(Wide) to 5.8°(Tele) |
| Privacy mask | Yes | Yes | Yes | Yes |
| Video analytics | - | - | - | - |
| Image enhancement | Digital WDR | Digital WDR | Digital WDR | Digital WDR |
| Day/night | ICR (Auto Day/Night) | ICR (Auto Day/Night) | ICR (Auto Day/Night) | ICR (Auto Day/Night) |
| Noise reduction | 3D-DNR | 3D-DNR | 3D-DNR | 3D-DNR |
| Motion detection | Yes | Yes | Yes | Yes |
| IR distance | 50 m | 50 m | 100 m | 50 m |
| Network / Ethernet | RJ45 (+PoE) | RJ45 (+PoE) | RJ45 | RJ45 |
| Analog video output | - | - | - | - |
| Audio input | - | - | Yes | - |
| Audio output | - | - | Yes | - |
| Power supply | 12VDC/2A (Not supplied) / PoE(~10W) | 12VDC/2A (Not supplied) / PoE(~10W) | DC12V / 3A | DC12V / 2A |
| Alarm | - | - | 1 In - 1 Out | - |
| Video compression | H.265/H.264 | H.264 | H.264 | H.264 |
| IP Rating | IP66 | IP66 | IP66 | IP66 |

IP speed dome Cameras / 2MP - 3MP New

| | MZ-20IPM-2(IR)  | EOL Z-20IPE-2(IR)*  | Z-30IPE-2(IR)*  | Z-20IP-3(IR)*  | Z-30IP-3(IR)*  |
|------------------------------|--|--|--|---|---|
| Image sensor | 1/2.8" CMOS | 1/2.8" CMOS – 2MP (16:9) | 1/2.8" CMOS – 2MP (16:9) | 1/2.8" CMOS – 3MP (4:3) | 1/2.8" CMOS – 3MP (4:3) |
| Effective pixels | 1920x1080 | 1920x1080 | 1920x1080 | 2048x1536 | 2048x1536 |
| Max. resolution | 2MP(1920X1080)@1-25/30FPS | 2MP(1920X1080)@1-25/30FPS | 2MP(1920X1080)@1-25/30FPS | 3MP(1920X1080)@1-25/30FPS | 3MP(1920X1080)@1-25/30FPS |
| Min. illumination | 0.05 Lux (Color), 0.01 Lux (B&W), 0 Lux (IR On) | 0,05lux (Color), 0,01lux (B&W),0lux(IR On) | 0,05lux (Color), 0,01lux (B&W),0lux(IR On) | 0,05lux (Color), 0,01lux (B&W),0lux(IR On) | 0,05lux (Color), 0,01lux (B&W),0lux(IR On) |
| Lens | x20 (F1.6~4.9mm - F3.5~98mm) | X20 - 3,5-97mm | X30 - 5-129mm | X20 - 3,5-97mm | X30 - 5-129mm |
| Pan/Tilt Angle | 360° (Endless) / 0°~180° (Auto Flip) | 360° (Endless) / -10°~180° (Auto Flip) | 360° (Endless) / -10°~180° (Auto Flip) | 360° (Endless) / -10°~180° (Auto Flip) | 360° (Endless) / -10°~180° (Auto Flip) |
| Pan/Tilt Speed | Horizontal: 0.01°/s - 90°/s Vertical: 0.01°/s - 22.5°/s | Horizontal: 0.01°/s - 350°/s Vertical: 0.01°/s - 120°/s | Horizontal: 0.01°/s - 350°/s Vertical: 0.01°/s - 120°/s | Horizontal: 0.01°/s - 350°/s Vertical: 0.01°/s - 120°/s | Horizontal: 0.01°/s - 350°/s Vertical: 0.01°/s - 120°/s |
| Pan/Tilt Preset speed | Horizontal: 120°/s, Vertical: 22.5°/s | Horizontal: 350°/s Vertical: 120°/s | Horizontal: 350°/s Vertical: 120°/s | Horizontal: 350°/s Vertical: 120°/s | Horizontal: 350°/s Vertical: 120°/s |
| Angle of view | 56°(wide) ~ 3.86°(tele) | 54.1° (Wide) ~ 2.8° (Tele) | 58.3° (Wide) ~ 2.1° (Tele) | 54.1° (Wide) ~ 2.8° (Tele) | 58.3° (Wide) ~ 2.1° (Tele) |
| Privacy mask | - | Yes | Yes | Yes | Yes |
| Video analytics | - | - | - | - | - |
| Image enhancement | Digital WDR, BLC | Digital WDR | Digital WDR | Digital WDR | Digital WDR |
| Day/night | ICR (Auto/Day/Night) | ICR (Auto Day/Night) | ICR (Auto Day/Night) | ICR (Auto Day/Night) | ICR (Auto Day/Night) |
| Noise reduction | 3D-DNR | 3D-DNR | 3D-DNR | 3D-DNR | 3D-DNR |
| Motion detection | Yes | Yes | Yes | Yes | Yes |
| IR distance | 80 m | 100 m | 150 m | 100 m | 150 m |
| Network / Ethernet | RJ45 | RJ45 | RJ45 | RJ45 | RJ45 |
| Analog video output | - | Yes | Yes | Yes | Yes |
| Audio input | - | Yes | Yes | Yes | Yes |
| Audio output | - | Yes | Yes | Yes | Yes |
| Power supply | 12v/3A | AC24V/3A Power supply included | AC24V/3A Power supply included | AC24V/3A Power supply included | AC24V/3A Power supply included |
| Alarm | - | 1 In/1 Out | 1 In/1 Out | 1 In/1 Out | 1 In/1 Out |
| Video compression | H.264/H.265 | H.264 | H.264 | H.264 | H.264 |
| IP Rating | IP66 | IP66 | IP66 | IP66 | IP66 |

NVR Network Video Recorders

In standard installations - the NVR is the heart of the IP System. It is responsible for smooth communication with the cameras and the constant recording of all the data received from the connected cameras. Unlike DVRs, the NVR doesn't compress the video signal received from the IP camera but only stores it the same way as the camera already compresses it.

CONVENTIONAL NVRs

These NVRs are connected to the network and communicate with the IP cameras through the general network, without a direct IP camera connection. This provides the installer the highest flexibility in the design of the system and the wiring. Basic knowledge in networking and general IP configuration is required.

POE NVRs

These NVRs perform as a local network switch by creating a closed internal network for the IP cameras. The IP cameras are connected directly to the NVR by one network cable which will provide PoE power and automatically configure the camera for display & record. These NVRs may also perform as conventional NVRs by dedicating some channels to communicating with any ONVIF camera connected to the network. No previous knowledge is required for this type of installation.

Model name index



| | Resolution | no. channels | Total FPS | Special feat. | Case |
|---------|------------|--------------|-----------|---------------|------|
| example | NVR5 | 8 | 200 | PX | MM |
| | NVR8 | 16 | 400 | | 2U |

| | Resolution | n° channels | Total FPS | Special features | Case |
|------|---------------|--------------------|---|--------------------------|-------------------------------------|
| NVR5 | 5MP real time | 4 4 Channels | 50 50 fps (PAL) / 60 fps (NTSC) | X Economy series | "none" Small 1U case 1HDD support |
| NVR8 | 8MP real time | 8 8 Channels | 100 100 fps (PAL) / 120 fps (NTSC) | P PoE support | MM mini metal case 1HDD support |
| | | 16 16 Channels | 200 200 fps (PAL) / 240 fps (NTSC) | E H.264 Economy series | 1U 1U case 2HDD support |
| | | 32 32 Channels | 400 400 fps (PAL) / 480 fps (NTSC) | F AI-Based analytics | 1.5U 1.5U case 4HDD support |
| | | 64 64 Channels | 800 800 fps (PAL) / 960 fps (NTSC) | A Alarm | 2U 2U case 8HDD support |
| | | 128 128 Channels | 1600 1600 fps (PAL) / 1920 fps (NTSC) | R RAID support | 3U 3U case 16HDD support |
| | | | | T Real time | |

NVR / 5MP 4ch

| | NVR5-4100X+(MM) | NVR5-4100PX+(MM) |
|-------------------------------|---|--|
| |  |  |
| Channels | 4 Channels | 4 Channels |
| PoE | - | 4 |
| Video output | HDMI: 1920x1080 (1080P) VGA: 1280x1024, 1024x768 | HDMI: 1920x1080 (1080P) VGA: 1280x1024, 1024x768 |
| Max. Recording | 4CH 5MP Real Time | 4CH 5MP Real Time |
| Video compression | H264 - H265 | H264 - H265 |
| Alarms | None - IPC Inputs/outputs only | None - IPC Inputs/outputs only |
| Audio | In: IPC inputs only Out: IPC outputs only | In: IPC inputs only Out: IPC outputs only |
| Playback | 4CH | 4CH |
| Backup format | AVI/DAT | AVI/DAT |
| Browsers | IE | IE |
| VMS | Yes | Yes |
| Video analytics | Yes (Must be supported by IPC) | Yes (Must be supported by IPC) |
| APP smart-phone/Tablet | ProvisionCam2 (Android-iOS) | ProvisionCam2 (Android-iOS) |
| User connections | 5 simultaneously | 5 simultaneously |
| Hard Disk | 1 SATA (6 TB Max) | 1 SATA (6 TB Max) |
| Cloud connection | APP & WEB page | APP & WEB page |
| Bandwidth (IN/OUT) | 32 Mbps IN / 32 Mbps OUT | 24 Mbps IN / 24 Mbps OUT |
| Ethernet | 1xRJ45 (100Mbps) | 1xRJ45 (100Mbps) |
| Power supply | DC12V-2A | DC48V/1.04A |
| Dimensions | 255x220x45mm | 255x220x45mm |

NVR / 5MP 8ch

| | NVR5-8200X+(MM) | NVR5-8200PX+(MM) |
|-------------------------------|---|---|
| |  |  |
| Channels | 8 Channels | 8 Channels |
| PoE | - | 8 |
| Video output | HDMI: 1920x1080 (1080P) VGA: 1280x1024, 1024x768 | HDMI: 1920x1080 (1080P) VGA: 1280x1024, 1024x768 |
| Max. Recording | 8CH 5MP Real Time | 8CH 5MP Real Time |
| Video compression | H264-h265 | H264 - H265 |
| Alarms | None - IPC Inputs/outputs only | None - IPC Inputs/outputs only |
| Audio | In: IPC inputs only Out: IPC outputs only | In: IPC inputs only Out: IPC outputs only |
| Playback | 8CH | 8CH |
| Backup format | AVI/DAT | AVI/DAT |
| Browsers | IE | IE |
| VMS | Yes | Yes |
| Video analytics | Yes (Must be supported by IPC) | Yes (Must be supported by IPC) |
| APP smart-phone/Tablet | ProvisionCam2 (Android-iOS) | ProvisionCam2 (Android-iOS) |
| User connections | 5 simultaneously | 5 simultaneously |
| Hard Disk | 1 SATA (6 TB Max) | 1 SATA (6 TB Max) |
| Cloud connection | App & WEB page | App & WEB page |
| Bandwidth (IN/OUT) | 40 Mbps IN / 40 Mbps OUT | 40 Mbps IN / 40 Mbps OUT |
| Ethernet | 1xRJ45 (100Mbps) | 1xRJ45 (100Mbps) |
| Power supply | DC12V-2A | DC48V-2.5A (12,5W Max x CH) |
| Dimensions | 255x220x45mm | 255x220x45mm |

NVR / 8MP 8 - 16 ch







| | NVR8-8200FA | NVR8-8200PFA | NVR8-16400A(1U) | NVR8-16400FA(1U) | NVR8-16400PFA(1U) |
|-------------------------------|---|---|---|---|--|
| | | | | | |
| Channels | 8 Channels | 8 Channels | 16 Channels | 16 Channels | 16 Channels |
| PoE | - | 8 | - | - | 16 |
| Video output | HDMI (4K,1080P) VGA (1280X1024) | HDMI (4K,1080P) VGA (1280X1024) | HDMI (4K,1080P) VGA (1280X1024) | HDMI (4K,1080P) VGA (1280X1024) | HDMI (4K,1080P) VGA (1280X1024) |
| Max. Recording | 8CH 8MP Real Time | 8CH 8MP Real Time | 16CH 8MP Real Time | 16CH 8MP Real Time | 16CH 8MP Real Time |
| Video compression | H.265 (HEVC) / H.264 | H.265 (HEVC) / H.264 | H264-H265 | H264-H265 | H264-H265 |
| Alarms | 8 in-4 out (+ Depends on Camera) | 8 in-4 out (+ Depends on Camera) | 4 IN + Depends on Camera 1 OUT + Depends on Camera | 8 IN + Depends on Camera 4 OUT + Depends on Camera | 16 IN + Depends on Camera 4 OUT + Depends on Camera |
| Audio | In: 1 RCA + Depends on Camera Out: 1 RCA | In: 1 RCA + Depends on Camera Out: 1 RCA | In: 1 CH + Depends on Camera Out: 1 RCA | In: 1 CH + Depends on Camera Out: 1 RCA | In: 1 CH + Depends on Camera Out: 1 RCA |
| Playback | 8CH | 8CH | 16CH | 16CH | 16CH |
| Backup format | AVI/DAT | AVI/DAT | AVI/DAT | AVI/DAT | AVI/DAT |
| Browsers | IE | IE | IE | IE | IE |
| VMS | Yes | Yes | Yes | Yes | Yes |
| Video analytics | With IP cameras | With IP cameras | With IP cameras | With IP cameras | With IP cameras |
| APP smart-phone/Tablet | ProvisionCam2 (Android-iOS) | ProvisionCam2 (Android-iOS) | ProvisionCam2 (Android-iOS) | ProvisionCam2 (Android-iOS) | ProvisionCam2 (Android-iOS) |
| User connections | 10 simultaneously | 10 simultaneously | 10 simultaneously | 10 simultaneously | 10 simultaneously |
| Hard Disk | 1 SATA (8 TB Max) | 1 SATA (8 TB Max) | 2 SATA (8TB each) with Smart Management | 2 SATA (8TB each) with Smart Management | 2 SATA (8TB each) with Smart Management |
| Cloud connection | App & WEB page | App & WEB page | App & WEB page | App & WEB page | App & WEB page |
| Bandwidth (IN/OUT) | 80 Mbps IN / 80 Mbps OUT | 80 Mbps IN / 80 Mbps OUT | 112 Mbps IN / 112 Mbps OUT | 160 Mbps IN / 160 Mbps OUT | 160 Mbps IN / 160 Mbps OUT |
| Ethernet | 1xRJ45 (1000Mbps) | 1xRJ45 (1000Mbps) | 1xRJ45 (1000Mbps) | 1xRJ45 (1000Mbps) | 1xRJ45 (1000Mbps) |
| Power supply | DC48V/2.5A | DC48V/2.5A | DC12V-3A | DC12V-4A | AC100-240V |
| Dimensions | 375x275x50mm | 375x275x50mm | 375X275X50mm | 375X275X45mm | 430x390x70mm |

Fisheye support: NVR8-8200FA, NVR8-8200PFA, NVR8-16400FA (1U), NVR8-16400PFA(1U).

NVR / 8MP 32 - 64 - 128 ch

4K

| | NVR8-32800F(1U) | NVR8-32800RFA(2U) | NVR8-32800F-16P(2U) | NVR8-641600R(2U) | NVR8-128RT(3U) |
|-------------------------------|---|--|---|---|---|
| |  |  |  |  |  |
| Channels | 32 Channels | 32 Channels | 32 Channels | 64 Channels | 128 Channels |
| PoE | - | - | 16 | - | - |
| Video output | HDMI (4K,1080P) VGA(1080P,1280X1024) | HDMI(4K, 1080P,1280X1024) HDMI2+VGA (1080P,1280X1024) 32CH per monitor | HDMI (4K,1080P) VGA(1080P,1280X1024) | HDMI(4K, 1080P,1280X1024) HDMI2+VGA (1080P,1280X1024) 32CH per monitor | HDMI(4K, 1080P,1280X1024) HDMI2+VGA (1080P,1280X1024) 64CH per monitor |
| Max. Recording | 32CH 8MP Real Time | 32CH 8MP Real Time | 32CH 8MP Real Time | 64CH 8MP Real Time | 128CH 8MP Real Time |
| Video compression | H264-H265 | H264-H265 | H264-H265 | H264-H265 | H264-H265 |
| Alarms | Depends on Camera | 8 in / 4 out + Depends on Camera | 16 in/1 out + Depends on Camera | 8 in/ 4 out + Depends on Camera | 8 in/ 4 out + Depends on Camera |
| Audio | 1 In RCA + 1 Out RCA + Depends on Camera | 1 In RCA + 1 Out RCA + Depends on Camera | 1 In RCA + 1 Out RCA + Depends on Camera | 1 In RCA + 1 Out RCA + Depends on Camera | 1 In RCA + 1 Out RCA + Depends on Camera |
| Playback | 16CH | 16CH | 16CH | 16CH | 16CH |
| Backup format | AVI/DAT | AVI/DAT | AVI/DAT | AVI/DAT | AVI/DAT |
| Browsers | IE, Safari | IE, Safari | IE, Safari | IE, Safari | IE, Safari |
| VMS | Yes | Yes | Yes | Yes | Yes |
| Video analytics | With IP cameras | With IP cameras | With IP cameras | With IP cameras | With IP cameras |
| APP smart-phone/Tablet | ProvisionCam2 (Android-iOS) | ProvisionCam2 (Android-iOS) | ProvisionCam2 (Android-iOS) | ProvisionCam2 (Android-iOS) | ProvisionCam2 (Android-iOS) |
| User connections | 10 simultaneously | 20 simultaneously | 20 simultaneously | 20 simultaneously | 20 simultaneously |
| Hard Disk | 2 SATA (8TB each) with Smart Management | 8 SATA (8TB each) with Smart Management | 8 SATA (8TB each) with Smart Management, 1 ESata Port | 8 SATA (8TB each) with Smart Management, 2 ESata Port. RAID support | 16 SATA (8TB each) with Smart Management,2 ESata Port. RAID support |
| Cloud connection | APP & WEB page | APP & WEB page | APP & WEB page | APP & WEB page | APP & WEB page |
| Bandwidth (IN/OUT) | 256 Mbps IN / 256 Mbps OUT | 256 Mbps IN / 256 Mbps OUT | 256 Mbps IN / 256 Mbps OUT | 320 Mbps IN / 320 Mbps OUT | 384 Mbps IN / 384 Mbps OUT |
| Ethernet | 1xRJ45 (1000Mbps) | 2xRJ45 (1000Mbps) | 1xRJ45 (1000Mbps) | 2xRJ45 (1000Mbps) | 2xRJ45 (1000Mbps) |
| Power supply | DC12V-4A | AC100-240V | AC100-240V | AC100-240V | AC100-240V |
| Dimensions | 375X375X45mm | 430X445X97mm | 430X445X97mm | 430X445X97mm | 440X485X148mm |

Fisheye support: NVR8-32800F(1U), NVR8-32800RFA(2U), NVR8-32800F-16P(2U), NVR8-641600R(2U), NVR8-128RT(3U).

IP Switch POE

STANDARD 10/100 Mbps

These PoE switches are the best choice for any standard installation. They are specially designed for IP surveillance giving extra reliability and installation simplicity. With 4/8/16/24 port options, standard uuplinks, and SFP ports (depending on model), they allow finding a solution for any installation.

KEEP ALIVE FUNCTION*

The new switch series can be configured to monitor connected PD's status in real-time via traffic detection. Once traffic of an active port stops for a set duration, the Switch will automatically restart the PoE port power, causing the PD to reboot and bring it back to a working state.

This feature will significantly enhance reliability and reduce administrator management burden.

LCD switch POE

An intuitive color panel placed on the front of the switch facilitates Ethernet management and PoE PD management. Smart and intuitive LCD control, jolts for efficient management in large-scale networks for enterprises, hotels, shopping malls, government buildings, and other public areas, and features some specific management and status functions (PoE/Port management and status, switch mode, budget and bandwidth control, PD alive check, maintenance).

Port priority

The priority is used for cases where the total power consumption is over the entire power budget. In cases like this, the lowest priority port will be turned off, so the switch can provide stable power to a higher priority port. There are three levels of power priorities: low, high, and critical.

Port management

Unused ports can be completely disabled: Random equipment connection won't be possible.

Power management

Administrators can define the maximum power output for each PoE port.

PROFESSIONAL 10/100/1000 MBPS

The 1000Mbps (gigabyte) PoE switches are made for true professionals. The standard switches with 4 or 8 ports were designed for heavy-duty work. The professional 16/24 Port switches, equipped with an LCD monitor, were designed to display all the following PoE system information on the front panel of the device:

- Single channel In/Out power (W)
- Overload (OLP)
- Short circuit (SCP)
- Low voltage / over voltage (alarm)
- High temperature (alarm)

CCTV MODE

The CCTV mode is actually a preconfigured VLAN (Cannot be customized by the user) that prevents all communication among the downlink ports. The CCTV mode also limits the communication to 10Mbps to increase stability. The achieved benefits of CCTV mode are: No communication among downlink ports (VLAN) - improves the network security and data transmission efficiency. Limiting the communication speed to 10Mbps increases the communication distance to a maximum of 250 meters.

| 1 | 2 | 3 | 4 | 1 | 2 | 3 | 4 | | | |
|----|-------|----------|-----|------------|----|-------|------|------|------|---|
| 01 | OLP | --- | M | 631M | 08 | 13.4W | --- | M | 920M | |
| 02 | 8.4W | --- | M | 921M | 09 | 18.9W | 856M | 856M | | |
| 03 | ULP | --- | M | --- | 10 | --- | W | 238M | 238M | |
| 04 | SCP | 125M | --- | M | 11 | OFF | --- | M | --- | M |
| 05 | 2.2W | --- | M | --- | 12 | 23.3W | 323M | 323M | | |
| 06 | 23.7W | --- | M | --- | 13 | 5.8W | 983M | 983M | | |
| 07 | 16.8W | --- | M | --- | 14 | 7.3W | 223M | 223M | | |
| 5 | | PB: 300W | | TP: 120.0W | | PD: 0 | | Norm | | |

- 1** - Port Number. Missing ports are displayed in the next page. (Auto switch)
- 2** - Port power consumption
- 3** - Port download real-time bandwidth.
- 4** - Port upload real-time bandwidth.
- 5** - **PB**: the entire switch "PoE budget"
- TP**: "Total power", the total power used
- PD**: Numbers of "PD device"
- Norm**: Status indicator. "Norm" for normal, VLAN and CCTV available

HIGH POWER SWITCH POE 10/100/1000 MBPS

PoES-08(2H)140G+2G



8 + 2 Port Giga Switch PoE

TVCC mode:

- Downlink: 8 x 1Gbps Ports
- Uplink: 2 x 1Gbps Port
- 6 PoE Ports (2 High Power)
- 130W (Avg:16.25W. Max 30W per PoE+ port, 60W per High Power port)
- Distance: Up to 100 Meters
- Built-in Surge Protection
- Complies with IEEE802.3af/at/bt

- Up to 250 meters at 10Mbps
- Vlan function: no communication among downlink ports
- Wall Bracket

PoES-0460G+1G(HPD)
(Accessory for PoES-08(2H)140G+2G)



4 PORT GIGA + 1 PORT GIGA POWERED DEVICE POE SWITCH

- 4x1Gbps PoE Ports
- 1x1Gbps Ports (Powered Device)
- 55W (Avg:13.75W Max 30W per ch)
- Power Supplied from High Power PoE*
- Distance: Up to 100 Meters
- Built-in Surge Protection
- Complies With IEEE802.3af/at
- *This device can only be powered by POES-08(2H)140G+2G or POE1-0160

SWITCH POE 10/100 MBPS

PoES-0460C+2I



4+2-PORT 10/100MBPS POE SWITCH

- Downlink: 4x100Mbps Ports
- Uplink: 2x 100Mbps Ports
- 60 Watt (Avg:15W Max: 30W per ch)
- External Power Supply
- Complies with IEEE802.3af/at PoE
- Distance: Up to 100 Meters
- Built-in Surge Protection

CCTV mode:

- Up to 250 meters at 10Mbps
- Vlan function: no communication among downlink ports
- Wall Bracket/Anti-Theft Hole Lock(k-slot)/Earthing Connector

PoES-08120C+2I



8+2-PORT 10/100MBPS POE SWITCH

- Downlink: 8x100Mbps Ports
- Uplink: 2x 100Mbps Ports
- 120 Watt (Avg:15W Max: 30W per ch)
- External Power Supply
- Complies with IEEE802.3af/at PoE
- Distance: Up to 100 Meters
- Built-in Surge Protection

CCTV mode:

- Up to 250 meters at 10Mbps
- Vlan function: no communication among downlink ports
- Wall Bracket/Anti-Theft Hole Lock(k-slot)/Earthing Connector

PoES-08120C+2GI



8 PORT 10/100MBPS + 2 PORT 1Gbps POE SWITCH

- Downlink: 8x100Mbps Ports
- Uplink: 2x 1Gbps Ports
- 120 Watt (Avg:15W Max: 30W per ch)
- External Power Supply
- Complies with IEEE802.3af/at PoE
- Distance: Up to 100 Meters
- Built-in Surge Protection

CCTV mode:

- Up to 250 meters at 10Mbps
- Vlan function: no communication among downlink ports
- Wall Bracket/Anti-Theft Hole Lock(k-slot)/Earthing Connector

SWITCH POE 10/100 MBPS

PoES-16200C+2G



16+2 PORT 10/100MBPS POE SWITCH

- Downlink: 16x100Mbps Ports
- Uplink: 2 x 1Gbps Ports
- 200 Watt (Avg:12.5W Max: 30W per Ch)
- Internal Power Supply
- Complies With IEEE802.3af/at PoE
- Distance: Up to 100 Meters
- Built-in Surge Protection
- Status LED
- Rack mount bracket included

CCTV mode:

- Up to 250 meters at 10Mbps
- Vlan function: no communication among downlink ports

PoES-16300CL+2G+2SFP

FIBER



16 PORT 10/100MBPS +2 COMBO POE SWITCH

- Downlink: 16x100Mbps Ports
- Uplink: 2 x 1Gbps ports or 2 SFP (Combo)
- 300 watt (Avg:18.75w Max: 30W per Ch)
- Internal Power Supply
- Complies with IEEE802.3af/at PoE
- Distance: Up to 100 Meters
- Built-in Surge Protection
- COLOR LCD Status Monitor
- **Keep alive function**

CCTV mode:

- Up to 250 meters at 10Mbps
- Vlan function: no communication among downlink ports

New

POES 16250CL+2G+2SFP

FIBER



16 Port 10/100Mbps +2 RJ45 + 2SFP PoE

- Downlink: 16x100Mbps Ports
- Uplink: 2x1Gbps + 2x1Gbps SFP Ports
- Color LCD with menu and enhanced features
- 250 watt (Avg:15.6w Max: 30W per Ch)
- Internal Power Supply
- Complies With IEEE802.3af/at Power Over Ethernet.
- Distance: Up to 100 Meters
- Built-in Surge Protection
- LED Status Monitor
- **Keep alive function**

CCTV mode:

- Up to 250 meters at 10Mbps
- Vlan function: no communication among downlink ports
- Rack mount bracket included

PoES-24300C+2G



24+2 PORT 10/100MBPS POE SWITCH

- Downlink: 24x100Mbps Ports
- Uplink: 2 x 1Gbps Ports
- 300 Watt (Avg:12.5w Max: 30W per ch)
- Internal Power Supply
- Complies With IEEE802.3af/at PoE
- Distance: Up to 100 Meters
- Built-in Surge Protection
- Status LED

CCTV mode:

- Up to 250 meters at 10Mbps
- Vlan function: no communication among downlink ports
- Rack mount bracket included

POE SWITCH GIGA 10/100/1000 MBPS

New

PoES-24380CL+2G+2SFP

FIBER



24 PORT 10/100MBPS + 2 RJ45 + 2SFP

- Downlink: 24x100Mbps Ports
- Uplink: 2 x 1Gbps Ports or 2 SFP (Combo)
- 380 Watt (Avg:15.75w Max: 30W per ch)
- Internal Power Supply
- Complies With IEEE802.3af/at PoE
- Distance: Up to 100 Meters
- Built-in Surge Protection
- Status COLOR LCD Monitor
- **Keep alive function**

CCTV mode:

- Up to 250 meters at 10Mbps
- Vlan function: no communication among downlink ports
- Rack mount bracket included

POES 24370CL+2G+2SFP

FIBER



24 Port 10/100Mbps +2 RJ45 + 2SFP PoE

- Downlink: 24x100Mbps Ports
- Uplink: 2x1Gbps + 2x1Gbps SFP Ports
- Color LCD with menu and enhanced features
- 370 watt (Avg:15.4w Max: 30W per Ch)
- Internal Power Supply
- Complies With IEEE802.3af/at Power Over Ethernet.
- Distance: Up to 100 Meters
- Built-in Surge Protection
- LED Status Monitor
- **Keep alive function**

CCTV mode:

- Up to 250 meters at 10Mbps
- Vlan function: no communication among downlink ports
- Rack mount bracket included

PoES-0472GC+2G



4+2 PORT GIGA POE SWITCH

- Downlink: 4 x 10/100/1000Mbps
- Uplink: 2 x 10/100/1000Mbps
- 72 Watt (Avg:18W Max: 30W per ch)
- External Power Supply
- Complies With IEEE802.3af/at PoE
- Distance: Up to 100 Meters
- Built-In Surge Protection

CCTV mode:

- Up to 250 meters at 10Mbps
- Vlan function: no communication among downlink ports

PoES-08130GCL+2G+2SFP

FIBER



8 +2 RJ45 + 2SFP Giga PoE Switch

- Downlink: 8 x 1Gbps Ports
- Uplink: 2x 1Gbps Ports
- 120 Watt (Avg:15W Max: 30W per ch)
- Complies With IEEE802.3af/at PoE
- Distance: Up to 100 Meters
- Built-in Surge Protection
- Built-In LCD For Status Indication
- **Keep alive function**

CCTV mode:

- Up to 250 meters at 10Mbps
- Vlan function: no communication among downlink ports
- Rack mount bracket included

POE SWITCH GIGA 10/100/1000 MBPS

PoES-16300GCL+2SFP

FIBER



16+2SFP-PORT GIGA POE SWITCH

- Downlink: 16 x 1Gbps Ports
- Uplink: 2 SFP
- 300 Watt (Avg:18W Max: 30W per ch)
- Internal Power Supply
- Complies with IEEE802.3af/at PoE
- Distance: Up to 100 Meters
- Built-In Surge Protection
- Built-In COLOR LCD For Status Indication
- **Keep alive function**

CCTV mode:

- Up to 250 meters at 10Mbps
- Vlan function: no communication among downlink ports
- Rack mount bracket included

New

POES 16250GCL+2SFP

FIBER



16 Port Giga PoE Switch

- 2 SFP Uplink ports
- All Ports Act As Both Downlink/Uplink (not in CCTV/ VLAN modes)
- Color LCD with menu and enhanced features
- 250 Watt (Avg:15.6W Max: 30W per ch)
- Internal Power Supply
- Complies With IEEE802.3af/at Power Over Ethernet.
- Distance: Up to 100 Meters
- Built-In Surge Protection
- Built-In LCD For Status Indication
- **Keep alive function**

CCTV mode:

- Up to 250 meters at 10Mbps
- Vlan function: no communication among downlink ports
- Rack mount bracket included

PoES-24380GCL+2SFP

FIBER



24+2SFP-PORT GIGA POE SWITCH

- Downlink: 24 x 1Gbps Ports
- Uplink: 2 SFP
- 380 Watt (Avg:15,8W Max: 30W per ch)
- Internal Power Supply
- Complies With IEEE802.3af/at PoE
- Distance: Up to 100 Meters
- Built-In Surge Protection
- Built-In COLOR LCD For Status Indication
- **Keep alive function**

CCTV mode:

- Up to 250 meters at 10Mbps
- Vlan function: no communication among downlink ports
- Rack mount bracket included

New

POES 24370GCL+2SFP

FIBER



24 Port Giga PoE Switch

- 2 SFP Uplink ports
- All Ports Act As Both Downlink/Uplink (not in CCTV/ VLAN modes)
- Color LCD with menu and enhanced features
- 370 Watt (Avg:15.4W Max: 30W per ch)
- Internal Power Supply
- Complies With IEEE802.3af/at Power Over Ethernet.
- Distance: Up to 100 Meters
- Built-In Surge Protection
- Built-In LCD For Status Indication
- **Keep alive function**

CCTV mode:

- Up to 250 meters at 10Mbps
- Vlan function: no communication among downlink ports
- Rack mount bracket included

POE ACCESSORIES

PoESP-0124W

1 CH POE ETHERNET SPLITTER



- Adjustable output 5VDC/2A, or 9VDC/2A or 12VDC/2A
- Maximum Power Output: Up To 24W.
- Short-Circuit Protection.
- High Efficiency DC/DC Converter
- Complies with IEEE802.3 AF/AT Power Over Ethernet

PoESP-0172W

1 CH POE ETHERNET SPLITTER



- 24VDC / 3A Output
- Maximum Power Output: Up To 72W*.
- Short-Circuit Protection.
- High Efficiency DC/DC Converter
- Complies With IEEE802.3af/at/bt Power Over Ethernet
- DC Jack / Terminal Connector Output

PoEI-0130 / PoEI-0160

1 CH POE ETHERNET INJECTOR



- Downlink: 1x 100 Mbps
- Output: PoEI-0130 max 30W - PoEI-0160 max 60W
- Internal power supply
- Complies with IEEE802.3 at PoE
- Distance: up to 100 Meters
- Built-in surge protection

PoER-01

1 CH POE EXTENDER (REPEATER)



- Extends PoE Ethernet range up to additional 100 meters 10/100Mbps Ethernet
- No additional power supply is required
- Automatically detects and protects PoE equipment from being damaged by incorrect installation
- Complies with IEEE802.3 at PoE

PoER-02

1 TO 2 CH POE EXTENDER (REPEATER)



- Allows PoE + Video transmission of 2 cameras over 1 Ethernet cable.
- Extends PoE range up to additional 150 Meters
- 10/100Mbps Ethernet
- 2 Ch Output
- No additional power supply is required
- Automatically detects and protects PoE equipment from being damaged by incorrect installation
- Compliance with IEEE802.3 10BASE-T, IEEE802.3U 100BASE-TX, IEEE802.3af/at, Standards
- Wall Bracket/Earthing Terminal

DCoE-01

NON-POE POWER OVER ETHERNET CONVERTER



- Set-Transmitter/Receiver
- 50 Meters working distance
- Camera DC power supply needed
- Supplies DC power input to the camera - Not PoE

HD Technology V2 Series



Pro V2

Series dedicated to the installer looking for a high-level camera emphasizing the difference in image quality.

Discover more on page 70

UltraV2

Series dedicated to the installer looking for a premium-level camera able to guarantee excellent performances under extreme light conditions.

Discover more on page 75

Sirius

Designed to enhance surveillance capabilities in the dark and deliver 24h fantastic color images, Sirius HD cameras rely on a state-of-the-art sensor and extremely advanced lenses.

Discover more on page 77

Provision-ISR HD range also includes:

- A series of PTZ cameras for wide-area coverage
- A series of SPECIAL CAMERAS specifically designed for non-conventional applications (box, hidden and PIR cameras)

HD V2

Main features

Focus

Comparison based on main features

Have a look at the main differences among Pro (V2), Ultra (V2), and Sirius.

| | RESOLUTION | | | WDR | | NOISE REDUCTION | | IR TYPE | | FULL TIME COLOR | |
|------------|------------|-----|-----|---------|------|-----------------|--------|---------|---------------|-----------------|----|
| | 2MP | 5MP | 8MP | DIGITAL | TRUE | 2D-DNR | 3D-DNR | SMART | VISIBLE LIGHT | YES | NO |
| PRO (V2) | ● | ● | ● | ● | | | ● | ● | | | ● |
| ULTRA (V2) | ● | | | | ● | | ● | ● | | | ● |
| SIRIUS | ● | | | | ● | | ● | | ● | ● | |

HD V2 Cameras

Model name index

HD Cameras

| example | Category | Sub-Category | CMOS size | Resolution | Lux | Solution | Lens | Color |
|---------|----------|--------------|-----------|------------|-----|----------|------|-------|
| | D | 1 | 3 | 8 | 0 | A | 28 | G |
| | I | 2 | 3 | 8 | 0 | A | 28 | |

| Category | Sub-Category | CMOS size | Resolution | LUX | Solution | Lens | Color |
|----------|-----------------------|----------------------|------------|--------------|------------------|------------------------------------|--------|
| B | Body | X No subcategory | 2/9 2 MP | 0 0 (IR on) | A 4 in 1 Pro | 28 2.8mm | G Grey |
| D | Dome | AI Anti vandal (IR) | 4 4 MP | 1 0.01 | AU 4 in 1 Ultra | 36 3.6mm | |
| I | Infra Red (IR) Bullet | C Pinhole cone shape | 5 5 MP | 2 0.01 ~ 0.1 | AS 4 in 1 Sirius | 37 3.7mm | |
| M | Mini | I Infra red (IR) | 8 8 MP | | | VF Vari-focal | |
| T | Tube camera | L Spotlight shape | | | | MVF Motorized VF (with auto focus) | |
| | | PT Pan/Tilt | | | | | |
| | | S Smoke detector | | | | | |
| | | V PIR detector | | | | | |
| | | W Snake | | | | | |
| | | 2 IR 20 m | | | | | |
| | | 4 IR 40-60 m | | | | | |
| | | VL Visible light | | | | | |

PTZ

| example | IR distance | Category | CMOS | Resolution | LUX | Solution | Zoom |
|---------|-------------|----------|------|------------|-----|----------|------|
| | 15 | PT | 3 | 9 | 0 | IP | X4 |

| IR distance | Category | CMOS | Resolution | LUX | Solution | Zoom |
|-------------|-------------|---------|------------|-----------|----------|--------------|
| 15 50 m | PT Pan Tilt | 3 ~1/3" | 9 2 MP | 0 0(IRon) | A HD | X4 x4 zoom |
| 110 100 m | | | | | | X10 x10 zoom |

Speed dome

| example | Category | Lens | Solution | Resolution | Special features |
|---------|----------|------|----------|------------|------------------|
| | MZ | 10 | A | 2 | (IR) |
| | ZP | 20 | A | 2 | (IR) |

| Category | Lens | Solution | Resolution | Special features |
|--------------------|-------------|----------|------------|------------------|
| MZ Mini Speed dome | 10 x10 zoom | A HD | 2 2 MP | (IR) Infra Red |
| ZE/ZP Speed dome | 20 x20 zoom | | | |

HD series

Pro V2

Series dedicated to the installer looking for a high-level camera emphasizing the difference in image quality. The cameras belonging to the Pro series are suitable for both indoor or outdoor applications where professional video surveillance is required.

2MP - 5MP - 8MP



Pro (V2) / 2 MP

| | DI-320A-28 | DI-320A-VF DI-320A-VF-G | I2-320A-28 | I4-320A-28 | I4-320A-VF I4-320A-VF-G |
|---|---|---|---|---|---|
|  |  |  |  |  |  |
| Image sensor | 1/2.9" 2MP (16:9) | Sensor: 1/2.9" 2MP Sensor | 1/2.9" 2MP Sensor | 1/2.9" 2MP Sensor | 1/2.9" 2MP Sensor |
| Effective Pixels | 1936x1096 | 1936x1096 | 1936x1096 | 1936x1096 | 1936x1096 |
| Frame rate | 25/30FPS | 25/30FPS | 25/30FPS | 25/30FPS | 25/30FPS |
| Day/night | True Day&Night-ICR | True Day&Night-ICR | True Day&Night-ICR | True Day&Night-ICR | True Day&Night-ICR |
| Resolution | 2MP: 1920x1080 AHD/TVI/CVI 1MP: 1280x720 AHD/TVI/CVI CVBS: 700TVL | MP: 1920x1080 AHD/TVI/CVI 1MP: 1280x720 AHD/TVI/CVI CVBS: 700TVL | 2MP: 1920x1080 AHD/TVI/CVI 1MP: 1280x720 AHD/TVI/CVI CVBS: 700TVL | 2MP: 1920x1080 AHD/TVI/CVI 1MP: 1280x720 AHD/TVI/CVI CVBS: 700TVL | 2MP: 1920x1080 AHD/TVI/CVI 1MP: 1280x720 AHD/TVI/CVI CVBS: 700TVL |
| Min. Illumination | Color: 0.005lux @F1.2, AGC ON B/W: 0lux with IR | Color: 0.005lux @F1.2, AGC ON B/W: 0lux with IR | Color: 0.005lux @F1.2, AGC ON B/W: 0lux with IR | Color: 0.005lux @F1.2, AGC ON B/W: 0lux with IR | Color: 0.005lux @F1.2, AGC ON B/W: 0lux with IR |
| Lens | 2.8mm Fixed (88°) | 2.8-12mm Vari-Focal (88°-33°) | 2.8mm Fixed (88°) | 2.8mm Fixed (88°) | 2.8-12mm Vari-Focal (88°-33°) |
| IR LED | 1 LED Array (20m) | 3 LED Array (40m) | 1 LED Array (20m) | 2 LED Array (40m) | 2 LED Array (40m) |
| Image enhancement | Digital WDR | Digital WDR | Digital WDR | Digital WDR | Digital WDR |
| Noise reduction | 3D-DNR | 3D-DNR | 3D-DNR | 3D-DNR | 3D-DNR |
| Privacy mask | No | No | No | No | No |
| S/N Ratio | ≥52dB (AGC OFF) | ≥52dB (AGC OFF) | ≥52dB (AGC OFF) | ≥52dB (AGC OFF) | ≥52dB (AGC OFF) |
| D-Effect | No | No | No | No | No |
| OSD Menu | Available via CoC Only | Available via CoC Only | Available via CoC Only | Available via CoC Only | Available via CoC Only |
| CoC Support | Yes | Yes | Yes | Yes | Yes |
| White balance | Auto / Manual | Auto / Manual | Auto / Manual | Auto / Manual | Auto / Manual |
| Video output | 2MP / 1MP (Selected by OSD Menu) AHD/TVI/CVI/CVBS + PAL/NTSC (Selected by DIP Switch) | 2MP / 1MP (Selected by OSD Menu) AHD/TVI/CVI/CVBS + PAL/NTSC (Selected by DIP Switch) | 2MP / 1MP (Selected by OSD Menu) AHD/TVI/CVI/CVBS + PAL/NTSC (Selected by DIP Switch) | 2MP / 1MP (Selected by OSD Menu) AHD/TVI/CVI/CVBS + PAL/NTSC (Selected by DIP Switch) | 2MP / 1MP (Selected by OSD Menu) AHD/TVI/CVI/CVBS + PAL/NTSC (Selected by DIP Switch) |
| Power supply | DC12V/270mA | DC12V/620mA | DC12V/320mA | DC12V/470mA | DC12V/560mA |
| Working temperature | -30°C ~ 50°C, 10% ~ 90% humidity | -30°C ~ 50°C, 10% ~ 90% humidity | -30°C ~ 50°C, 10% ~ 90% humidity | -30°C ~ 50°C, 10% ~ 90% humidity | -30°C ~ 50°C, 10% ~ 90% humidity |
| IP Rating | IP67 | IP67 | IP67 | IP67 | IP67 |
| Dimensions | ∅ 97*82.6mm | ∅ 113*99.6mm | 172.2*73.4*74.5mm | 220.8*79.4*81.2mm | 220.8*79.4*81.2mm |
| Junction box | PR-JB12IP66 - PR-JB12IP64 - PR-WB-A | PR-JB14IP66 - PR-JB14IP64 - PR-WB-A | PR-JB12IP66 - PR-JB12IP64 | PR-JB12IP66 - PR-JB12IP64 | PR-JB12IP66 - PR-JB12IP64 |

Pro (V2) / 5 MP

| | DI-350A-28 | DI-350A-VF | DI-350A-MVF | DI-350A-MVF-G | DAI-350A-MVF |
|----------------------------|---|---|---|---|---|
| |  |  |  |  |  |
| Image sensor | 1/2.7" 5MP Sensor (5MP - 4:3, 4MP - 16:9) | 1/2.7" 5MP Sensor (5MP - 4:3, 4MP - 16:9) | 1/2.7" 5MP Sensor (5MP - 4:3, 4MP - 16:9) | 1/2.7" 5MP Sensor (5MP - 4:3, 4MP - 16:9) | 1/2.7" 5MP Sensor (5MP - 4:3, 4MP - 16:9) |
| Effective Pixels | 2608x1960 | 2608x1960 | 2608x1960 | 2608x1960 | 2608x1960 |
| Frame rate | 25/30FPS | 25/30FPS | 25/30FPS | 25/30FPS | 25/30FPS |
| Day/night | True Day&Night-ICR | True Day&Night-ICR | True Day&Night-ICR | True Day&Night-ICR | True Day&Night-ICR |
| Resolution | 5MP: 2592x1944 AHD/TVI 4MP: 2560x1440 AHD/TVI/CVI CVBS: 700TVL | 5MP: 2592x1944 AHD/TVI 4MP: 2560x1440 AHD/TVI/CVI CVBS: 700TVL | 5MP: 2592x1944 AHD/TVI 4MP: 2560x1440 AHD/TVI/CVI CVBS: 700TVL | 5MP: 2592x1944 AHD/TVI 4MP: 2560x1440 AHD/TVI/CVI CVBS: 700TVL | 5MP: 2592x1944 AHD/TVI 4MP: 2560x1440 AHD/TVI/CVI CVBS: 700TVL |
| Min. Illumination | Color: 0.01lux @F1.2, AGC ON B/W: 0lux with IR | Color: 0.01lux @F1.2, AGC ON B/W: 0lux with IR | Color: 0.01lux @F1.2, AGC ON B/W: 0lux with IR | Color: 0.01lux @F1.2, AGC ON B/W: 0lux with IR | Color: 0.01lux @F1.2, AGC ON B/W: 0lux with IR |
| Lens | 2.8mm Fixed (91°) | 2.8-12mm Vari-Focal (84°-32°) | 2.8-12mm Motorized Vari-Focal (84°-32°) | 2.8-12mm Motorized Vari-Focal (84°-32°) | 2.8-12mm Motorized Vari-Focal (84°-32°) |
| IR LED | 1 LED Array (20m) | 3 LED Array (40m) | 3 LED Array (40m) | 3 LED Array (40m) | 3 LED Array (40m) |
| Image enhancement | Digital WDR, BLC | Digital WDR, BLC | Digital WDR, BLC | Digital WDR, BLC | Digital WDR, BLC |
| Noise reduction | 3D-DNR | 3D-DNR | 3D-DNR | 3D-DNR | 3D-DNR |
| Privacy mask | No | No | No | No | No |
| S/N Ratio | ≥52dB (AGC OFF) | ≥52dB (AGC OFF) | ≥52dB (AGC OFF) | ≥52dB (AGC OFF) | ≥52dB (AGC OFF) |
| D-Effect | Mirror + Flip | Mirror + Flip | Mirror + Flip | Mirror + Flip | Mirror + Flip |
| OSD Menu | Available via CoC Only | Available via CoC Only | Available via CoC Only | Available via CoC Only | Available via CoC Only |
| CoC Support | Yes | Yes | Yes | Yes | Yes |
| White balance | Auto / Auto->Set | Auto / Auto->Set | Auto / Auto->Set | Auto / Auto->Set | Auto / Auto->Set |
| Video output | 5MP / 4MP (Selected by OSD Menu) AHD/TVI/CVI/CVBS + PAL/NTSC (Selected by DIP Switch) | 5MP / 4MP (Selected by OSD Menu) AHD/TVI/CVI/CVBS + PAL/NTSC (Selected by DIP Switch) | 5MP / 4MP (Selected by OSD Menu) AHD/TVI/CVI/CVBS + PAL/NTSC (Selected by DIP Switch) | 5MP / 4MP (Selected by OSD Menu) AHD/TVI/CVI/CVBS + PAL/NTSC (Selected by DIP Switch) | 5MP / 4MP (Selected by OSD Menu) AHD/TVI/CVI/CVBS (Selectable) |
| Power supply | DC12V/280mA | DC12V/620mA | DC12V/620mA | DC12V/620mA | DC12V/600mA |
| Working temperature | -30°C ~ 50°C, 10% ~ 90% humidity | -30°C ~ 50°C, 10% ~ 90% humidity | -30°C ~ 50°C, 10% ~ 90% humidity | -30°C ~ 50°C, 10% ~ 90% humidity | -30°C ~ 50°C, 10% ~ 90% humidity |
| IP Rating | IP67 | IP67 | IP67 | IP67 | IP67, IK10 |
| Dimensions | Ø 97*82.6mm | Ø 113*99.6mm | Ø 113*99.6mm | Ø 113*99.6mm | Ø 140.9*100.3mm |
| Junction box | PR-JB12IP66 - PR-JB12IP64 - PR-WB-A | PR-JB14IP66 - PR-JB14IP64 - PR-WB-A | PR-JB14IP66 - PR-JB14IP64 - PR-WB-A | PR-JB14IP66 - PR-JB14IP64 - PR-WB-A | PR-JBA14IP66 |

Pro (V2) / 5 MP

| | I2-350A-28 | I4-350A-28 | I4-350A-VF | I4-350A-MVF |
|---|---|---|---|---|
|  |  |  |  |  |
| Image sensor | 1/2.7" 5MP Sensor (5MP - 4:3. 4MP - 16:9) | 1/2.7" 5MP Sensor (5MP - 4:3. 4MP - 16:9) | 1/2.7" 5MP Sensor (5MP - 4:3. 4MP - 16:9) | 1/2.7" 5MP Sensor (5MP - 4:3. 4MP - 16:9) |
| Effective Pixels | 2608x1960 | 2608x1960 | 2608x1960 | 2608x1960 |
| Frame rate | 25/30FPS | 25/30FPS | 25/30FPS | 25/30FPS |
| Day/night | True Day&Night-ICR | True Day&Night-ICR | True Day&Night-ICR | True Day&Night-ICR |
| Resolution | 5MP: 2592x1944 AHD/TVI 4MP: 2560x1440 AHD/TVI/CVI CVBS: 700TVL | 5MP: 2592x1944 AHD/TVI 4MP: 2560x1440 AHD/TVI/CVI CVBS: 700TVL | 5MP: 2592x1944 AHD/TVI 4MP: 2560x1440 AHD/TVI/CVI CVBS: 700TVL | 5MP: 2592x1944 AHD/TVI 4MP: 2560x1440 AHD/TVI/CVI CVBS: 700TVL |
| Min. Illumination | Color: 0.01lux @F1.2, AGC ON B/W: 0lux with IR | Color: 0.01lux @F1.2, AGC ON B/W: 0lux with IR | Color: 0.01lux @F1.2, AGC ON B/W: 0lux with IR | Color: 0.01lux @F1.2, AGC ON B/W: 0lux with IR |
| Lens | 2.8mm Fixed (91°) | 2.8mm Fixed (91°) | 2.8-12mm Vari-Focal (84°-32°) | 2.8-12mm Motorized Vari-Focal (84°-32°) |
| IR LED | 1 LED Array (20m) | 2 LED Array (40m) | 2 LED Array (40m) | 2 LED Array (40m) |
| Image enhancement | Digital WDR, BLC | Digital WDR, BLC | Digital WDR, BLC | Digital WDR, BLC |
| Noise reduction | 3D-DNR | 3D-DNR | 3D-DNR | 3D-DNR |
| Privacy mask | No | No | No | No |
| S/N Ratio | ≥52dB (AGC OFF) | ≥52dB (AGC OFF) | ≥52dB (AGC OFF) | ≥52dB (AGC OFF) |
| D-Effect | Mirror + Flip | Mirror + Flip | Mirror + Flip | Mirror + Flip |
| OSD Menu | Available via CoC Only | Available via CoC Only | Available via CoC Only | Available via CoC Only |
| CoC Support | Yes | Yes | Yes | Yes |
| White balance | Auto / Auto->Set | Auto / Auto->Set | Auto / Auto->Set | Auto / Auto->Set |
| Video output | 5MP / 4MP (Selected by OSD Menu) AHD/TVI/CVI/CVBS + PAL/NTSC (Selected by DIP Switch) | 5MP / 4MP (Selected by OSD Menu) AHD/TVI/CVI/CVBS + PAL/NTSC (Selected by DIP Switch) | 5MP / 4MP (Selected by OSD Menu) AHD/TVI/CVI/CVBS + PAL/NTSC (Selected by DIP Switch) | 5MP / 4MP (Selected by OSD Menu) AHD/TVI/CVI/CVBS + PAL/NTSC (Selected by DIP Switch) |
| Power supply | DC12V/320mA | DC12V/470mA | DC12V/560mA | DC12V/660mA |
| Working temperature | -30°C ~ 50°C, 10% ~ 90% humidity | -30°C ~ 50°C, 10% ~ 90% humidity | -30°C ~ 50°C, 10% ~ 90% humidity | -30°C ~ 50°C, 10% ~ 90% humidity |
| IP Rating | IP67 | IP67 | IP67 | IP67 |
| Dimensions | 172.2*73.4*74.5mm | 220.8*79.4*81.2mm | 220.8*79.4*81.2mm | 220.8*79.4*81.2mm |
| Junction box | PR-JB12IP66 - PR-JB12IP64 | PR-JB12IP66 - PR-JB12IP64 | PR-JB12IP66 - PR-JB12IP64 | PR-JB12IP66 - PR-JB12IP64 |

Pro (V2) / 8 MP

| | DI-380A-28 | DI-380A-MVF | DAI-380A-MVF | I2-380A-28 | I4-380A-MVF |
|---|---|---|---|---|---|
|  |  |  |  |  |  |
| Image sensor | 1/2.5" 8MP Sensor (8MP/4MP - 16:9, 5MP - 4:3) | 1/2.5" 8MP Sensor (8MP/4MP - 16:9, 5MP - 4:3) | 1/2.5" 8MP Sensor (8MP/4MP - 16:9, 5MP - 4:3) | 1/2.5" 8MP Sensor (8MP/4MP - 16:9, 5MP - 4:3) | 1/2.5" 8MP Sensor (8MP/4MP - 16:9, 5MP - 4:3) |
| Effective Pixels | 3864x2202 | 3864x2202 | 3864x2202 | 3864x2202 | 3864x2202 |
| Frame rate | 8MP @ 12/15FPS, 5MP @ 20FPS, 4MP @ 25/30FPS, CVBS @ 25/30FPS | 8MP @ 12/15FPS, 5MP @ 20FPS, 4MP @ 25/30FPS, CVBS @ 25/30FPS | 8MP @ 12/15FPS, 5MP @ 20FPS, 4MP @ 25/30FPS, CVBS @ 25/30FPS | 8MP @ 12/15FPS, 5MP @ 20FPS, 4MP @ 25/30FPS, CVBS @ 25/30FPS | 8MP @ 12/15FPS, 5MP @ 20FPS, 4MP @ 25/30FPS, CVBS @ 25/30FPS |
| Day/night | True Day&Night-ICR | True Day&Night-ICR | True Day&Night-ICR | True Day&Night-ICR | True Day&Night-ICR |
| Resolution | 8MP: 3840x2160 AHD/TVI/CVI 5MP: 2592x1944 AHD/TVI 4MP: 2560x1440 AHD/TVI/CVI CVBS: 700TVL | 8MP: 3840x2160 AHD/TVI/CVI 5MP: 2592x1944 AHD/TVI 4MP: 2560x1440 AHD/TVI/CVI CVBS: 700TVL | 8MP: 3840x2160 AHD/TVI/CVI 5MP: 2592x1944 AHD/TVI 4MP: 2560x1440 AHD/TVI/CVI CVBS: 700TVL | 8MP: 3840x2160 AHD/TVI/CVI 5MP: 2592x1944 AHD/TVI 4MP: 2560x1440 AHD/TVI/CVI CVBS: 700TVL | 8MP: 3840x2160 AHD/TVI/CVI 5MP: 2592x1944 AHD/TVI 4MP: 2560x1440 AHD/TVI/CVI CVBS: 700TVL |
| Min. Illumination | Color: 0.01lux @F1.2, AGC ON B/W:0lux with IR | Color: 0.01lux @F1.2, AGC ON B/W:0lux with IR | Color: 0.01lux @F1.2, AGC ON B/W:0lux with IR | Color: 0.01lux @F1.2, AGC ON B/W:0lux with IR | Color: 0.01lux @F1.2, AGC ON B/W:0lux with IR |
| Lens | 2.8mm Fixed (89.3°) | 2.8-12mm Motorized Vari-Focal (78°-31.3°) | 2.8-12mm Motorized Vari-Focal (83.5°-32°) | 2.8mm Fixed (95°) | 2.8-12mm Motorized Vari-Focal (82.5°-31.5°) |
| IR LED | 1 LED Array (20m) | 3 LED Array (40m) | 3 LED Array (40m) | 1 LED Array (20m) | 2 LED Array (40m) |
| Image enhancement | Digital WDR , BLC | Digital WDR , BLC | BLC Digital WDR , BLC | Digital WDR , BLC | Digital WDR , BLC |
| Noise reduction | 3D-DNR | 3D-DNR | 3D-DNR | 3D-DNR | 3D-DNR |
| Privacy mask | No | No | No | No | No |
| S/N Ratio | ≥52dB (AGC OFF) | ≥52dB (AGC OFF) | ≥52dB (AGC OFF) | ≥52dB (AGC OFF) | ≥52dB (AGC OFF) |
| D-Effect | No | No | No | No | No |
| OSD Menu | Available via CoC Only | Available via CoC Only | Available via CoC Only | Available via CoC Only | Available via CoC Only |
| CoC Support | Yes | Yes | Yes | Yes | Yes |
| White balance | Auto | Auto | Auto | Auto | Auto |
| Video output | 8MP/5MP/4MP (Selected by OSD menu) AHD/TVI/CVI+ PAL/NTSC (Selected by DIP Switch) | 8MP/5MP/4MP (Selected by OSD menu) AHD/TVI/CVI+ PAL/NTSC (Selected by DIP Switch) | 8MP/5MP/4MP (Selected by OSD menu) AHD/TVI/CVI+ PAL/NTSC (Selected by DIP Switch) | 8MP/5MP/4MP (Selected by OSD menu) AHD/TVI/CVI+ PAL/NTSC (Selected by DIP Switch) | 8MP/5MP/4MP (Selected by OSD menu) AHD/TVI/CVI+ PAL/NTSC (Selected by DIP Switch) |
| Power supply | DC12V/340mA | DC12V/650mA | DC12V/650mA | DC12V/340mA | DC12V/710mA |
| Working temperature | -30°C ~ 50°C, 10% ~ 90% humidity | -30°C ~ 50°C, 10% ~ 90% humidity | -30°C ~ 50°C, 10% ~ 90% humidity | -30°C ~ 50°C, 10% ~ 90% humidity | -30°C ~ 50°C, 10% ~ 90% humidity |
| IP Rating | IP67 | IP67 | IP67, IK10 | IP67 | IP67 |
| Dimensions | ∅ 97*82.6mm | ∅ 113*99.6mm | ∅ 140.9*100.3mm | 172.2*73.4*74.5mm | 220.8*79.4*81.2mm |
| Junction box | PR-JB12IP66 - PR-JB12IP64 - PR-WB-A | PR-JB14IP66 - PR-JB14IP64 - PR-WB-A | PR-JBA14IP66 | PR-JB12IP66 - PR-JB12IP64 | PR-JB12IP66 - PR-JB12IP64 |

HD series

Ultra (V2)

Series dedicated to the installer looking for a premium-level camera able to guarantee excellent performances under extreme light conditions. The series can count on both increased wide dynamic range and sensor top quality. Ultra cameras find their best application in any area where lighting is a challenge.

2MP



Ultra (V2) / 2 MP

| | DI-320AU-MVF | DI-320AU-MVF-G | DAI-320AU-VF | I4-320AU-MVF |
|----------------------------|---|---|---|---|
| |  |  |  |  |
| Image sensor | Sensor: 1/2.8" 2MP Sensor | | Sensor: 1/2.9" 2MP Sensor | Sensor: 1/2.8" 2MP Sensor |
| Effective Pixels | 1945x1109 | | 1945x1109 | 1945x1109 |
| Frame rate | 25/30FPS | | 25/30FPS | 25/30FPS |
| Day/night | True Day&Night-ICR | | True Day&Night-ICR | True Day&Night-ICR |
| Resolution | 2MP: 1920x1080 AHD/TVI/CVI CVBS: 700TVL | | 2MP: 1920x1080 AHD/TVI/CVI 1MP: 1280x720 AHD/TVI/CVI CVBS: 700TVL | 2MP: 1920x1080 AHD/TVI/CVI CVBS: 700TVL |
| Min. Illumination | Color: 0.001lux @F1.2, AGC ON B/W:0lux with IR | | Color: 0.001lux @F1.2, AGC ON B/W:0lux with IR | Color: 0.001lux @F1.2, AGC ON B/W:0lux with IR |
| Lens | 2.8-12mm Motorized Vari-Focal (96°-34°) | | 2.8-12mm Vari-Focal (88°-33°) | 2.8-12mm Motorized Vari-Focal (96°-34°) |
| IR LED | 3 LED Array (40m) | | 3 LED Array (40m) | 2 LED Array (40m) |
| Image enhancement | True (120dB) + Digital, BLC/HLC | | True (120dB) + Digital | True (120dB) + Digital, BLC/HLC |
| Noise reduction | 3D-DNR | | 3D-DNR | 3D-DNR |
| Privacy mask | Yes | | Yes | Yes |
| S/N Ratio | ≥52dB (AGC OFF) | | ≥52dB (AGC OFF) | ≥52dB (AGC OFF) |
| D-Effect | Mirror + Flip | | No | Mirror + Flip |
| OSD Menu | Available via CoC Only | | Available via CoC Only | Available via CoC Only |
| CoC Support | Yes | | Yes | Yes |
| White balance | Auto | | Auto / Manual | Auto |
| Video output | 2MP AHD/TVI/CVI/CVBS + PAL/NTSC (Selected by DIP Switch) | | 2MP AHD/TVI/CVI/CVBS (Selectable) | 2MP AHD/TVI/CVI/CVBS + PAL/NTSC (Selected by DIP Switch) |
| Power supply | DC12V/660mA | | DC12V/660mA | DC12V/620mA |
| Working temperature | -30°C ~ 50°C, 10% ~ 90% humidity | | -30°C ~ 50°C, 10% ~ 90% humidity | -30°C ~ 50°C, 10% ~ 90% humidity |
| IP Rating | IP67 | | IP67, IK10 | IP67 |
| Dimensions | Ø 113*99.6mm | | Ø 140.9*100.3mm | 220.8*79.4*81.2mm |
| Junction box | PR-JB14IP66 - PR-JB14IP64 - PR-WB-A | | PR-JBA14IP66 | PR-JB12IP66 - PR-JB12IP64 |

HD series

Sirius

Excellent brightness and vivid chromatic images: these are the key strengths of our brand-new SIRIUS CAMERAS.

Designed to enhance surveillance capabilities in the dark and deliver 24h fantastic color images, Sirius HD cameras rely on a state-of-the-art sensor and extremely advanced lenses.

The extra-wide F1.0 aperture of the lens allows more light to enter, and two visible smart LEDs provide the camera with the minimal required illumination of 0.0001Lux.

The application scenarios of Sirius full colors night cameras include: public areas with no light, night security at industrial complexes, traffic intersections in low-light environments, and all those areas featuring critical lighting conditions.

2MP



Sirius / 2 MP



TVL-391AS36



DVL-391AS36







| | | |
|----------------------------|--|--|
| Image sensor | 1/2.8" CMOS – 2MP (16:9) | 1/2.8 CMOS – 2MP (16:9) |
| Effective Pixels | 1945(H)×1097(V) | 1945(H)×1097(V) |
| Frame rate | 25/30FPS | 25/30FPS |
| Day/night | Full Time Color (Colored Night) | Full Time Color (Colored Night) |
| Resolution | Digital:1920x1080 Analog:960H | Digital:1920x1080 Analog:960H |
| Min. Illumination | 0.0001Lux | 0.0001Lux |
| Lens | 3.6mm F1.0 (87°) | 3.6mm F1.0 (87°) |
| IR LED | 2 White LED (Off/Adaptive/Full) | 2 White LED (Off/Adaptive/Full) |
| Image enhancement | Off/BLC/True WDR@30FPS (120dB) | Off/BLC/True WDR@30FPS (120dB) |
| Noise reduction | 3D-DNR For HD Analog, 2D-DNR For CVBS | 3D-DNR For HD Analog, 2D-DNR For CVBS |
| Privacy mask | On/Off (16 Areas) | On/Off (16 Areas) |
| S/N Ratio | ≥60dB (AGC Off) | ≥60dB (AGC Off) |
| D-Effect | Freeze, Mirror | Freeze, Mirror |
| OSD Menu | Available via CoC Only | Available via CoC Only |
| CoC Support | Yes | Yes |
| White balance | ATW, Manual | ATW, Manual |
| Video output | AHD/CVI/TVI/CVBS selectable via DIP switch | AHD/CVI/TVI/CVBS selectable via DIP switch |
| Power supply | DC12V±10%, ~420mA | DC12V±10%, ~420mA |
| Working temperature | -30°C ~ 50°C, 10% ~ 90% humidity | -30°C ~ 50°C, 10% ~ 90% humidity |
| IP Rating | IP66 | IP66 |
| Dimensions | 206.5x67.6x68.5mm | 104x82x93.2mm |
| Junction box | PR-B37JB | PR-B37JB |

Special cameras / 2 - 4MP

| | IV-390A37 V2 | IV-390A37-UTP | IV-350A37 | BX-391A |
|----------------------------|---|--|---|---|
| |  |  |  |  |
| Image sensor | 1/3" CMOS - 2MP (16:9) | 1/3" CMOS - 2MP (16:9) | 1/2.8" 5MP Sensor | 1/2.7" CMOS - 2MP (16:9) |
| Effective Pixels | 1984(H)×1225(V) | 1984(H)×1225(V) | 2608×1960 | 1984(H)×1225(V) |
| Frame rate | 25/30FPS | 25/30FPS | 25/30FPS | 25/30FPS |
| Day/night | True Day&Night (ICR) | True Day&Night (ICR) | True Day&Night-ICR | EXT, Color, B&W, Auto |
| Resolution | Digital:1920x1080 Analog:960H | Digital:1920x1080 Analog:960H | 5MP: 2592x1944 AHD/TVI 4MP: 2560x1440 AHD/TVI/CVI CVBS: 700TVL | Digital:1920x1080 Analog:960H |
| Min. Illumination | 0.01 Lux (0 Lux with IR On) | 0.01Lux (0Lux with IR on) | Color 0.01Lux @F1.2, AGC ON B/W 0lux with IR | 0.001Lux |
| Lens | 3.7mm Pinhole Lens (78°) | 3.7mm Pinhole Lens (83°) | 3.7mm Fixed Lens | CS Mount |
| IR LED | 10m (18 IR LED) | 10m (36 IR LED) | 36pcs (10m) | |
| Image enhancement | Off/BLC/HSBLC | Off/BLC/HSBLC | BLC | Off/BLC/HSBLC |
| Noise reduction | 3D-DNR For AHD / CVI / TVI, 2D-DNR For CVBS | 3D-DNR (AHD, CVI, TVI), 2D-DNR (CVBS) | 3D-DNR | 3D-DNR For AHD / 2D-DNR For CVBS |
| Privacy mask | On/Off (4 Areas) | On/Off (4 areas) | - | On/Off (4 Areas) |
| S/N Ratio | ≥72dB (AGC Off) | ≥80dB (AGC Off) | ≥52dB(AGC OFF) | ≥80dB (AGC Off) |
| D-Effect | Freeze, Mirror, Negative Image | Freeze, Mirror, Negative Image | Mirror + Flip | Freeze, Mirror, Negative Image |
| OSD Menu | Available via CoC Only (11 Languages) | Available via CoC Only (11 Languages) | Available via CoC Only | Available (11 Languages) |
| CoC Support | Yes | Yes | Yes | Yes |
| White balance | ATW,AWC,Indoor,Outdoor,Manual,AWB | ATW,AWC,Indoor,Outdoor,Manual,AWB | Auto / Auto->Set | ATW,AWC,Indoor,Outdoor,Manual,AWB |
| Video output | AHD/CVI/TVI/CVBS selectable via DIP switch | AHD / CVI (4MP Only) / TVI / CVBS + PAL/NTSC (Selectable by DIP switch) | 5MP / 4MP (Selected by OSD Menu) AHD/TVI/CVI/CVBS (Selectable) | AHD / CVI / TVI / CVBS (Signal Selectable via Back Panel Controller) |
| Power supply | DC12V±10%, ~212mA | DC12V±10%, ~310mA | DC12V/300mA | DC12V±10%, ~80mA |
| Working temperature | -10°C~+50°C | -20°C~+50°C | -20°C~+50°C 90% Humidity | -20°C~+50°C (-4°F~+122°F) |
| IP Rating | - | - | - | - |
| Dimensions | 104x60x66mm | 95x69.5x58mm | 104x70.8x93.2mm | 139x68x62mm |
| Junction box | - | - | - | - |

Special cameras / 2MP

| | MW-392A37  | MC-392A37  | DL-392A37  | DS-392A37  |
|----------------------------|---|--|---|---|
| Image sensor | 1/3" CMOS | 1/3" CMOS | 1/3" CMOS | 1/3" CMOS |
| Effective Pixels | 1984(H)×1225(V) | 1984(H)×1225(V) | 1984(H)×1225(V) | 1984(H)×1225(V) |
| Frame rate | 25/30FPS | 25/30FPS | 25/30FPS | 25/30FPS |
| Day/night | Yes | Yes | Yes | Yes |
| Resolution | Digital:1920x1080 Analog:960H | Digital:1920x1080 Analog:960H | Digital:1920x1080 Analog:960H | Digital:1920x1080 Analog:960H |
| Min. Illumination | 0.01Lux | 0,01lux | 0,01lux | 0,01lux |
| Lens | 3.7mm Pinhole Lens (83°) | 3.7mm Pinhole Lens (78°) | 3.7mm Pinhole Lens (78°) | 3.7mm Pinhole Lens (78°) |
| IR LED | - | - | - | - |
| Image enhancement | Off/BLC/HSBLC | Off/BLC/HSBLC | Off/BLC/HSBLC | Off/BLC/HSBLC |
| Noise reduction | 3D-DNR For AHD / CVI / TVI, 2D-DNR For CVBS | 3D-DNR (AHD, CVI, TVI), 2D-DNR (CVBS) | 3D-DNR (AHD, CVI, TVI), 2D-DNR (CVBS) | 3D-DNR (AHD, CVI, TVI), 2D-DNR (CVBS) |
| Privacy mask | On/Off (4 areas) | On/Off (4 areas) | On/Off (4 areas) | On/Off (4 areas) |
| S/N Ratio | ≥60dB (AGC Off) | ≥72dB (AGC Off) | ≥72dB (AGC Off) | ≥72dB (AGC Off) |
| D-Effect | Freeze, Mirror, Negative Image | Freeze, Mirror, Negative Image | Freeze, Mirror, Negative Image | Freeze, Mirror, Negative Image |
| OSD Menu | Available(11 Languages, AHD/CVBS Output Selectable) | Available via CoC only, 11 Languages | Available(11 Languages, AHD/CVBS Output Selectable) | Available(11 Languages, AHD/CVBS Output Selectable) |
| CoC Support | Yes | Yes | Yes | Yes |
| White balance | ATW,AWC,Indoor,Outdoor,Manual,AWB | ATW,AWC,Indoor,Outdoor,Manual,AWB | ATW,AWC,Indoor,Outdoor,Manual,AWB | ATW,AWC,Indoor,Outdoor,Manual,AWB |
| Video output | AHD / CVI / TVI / CVBS (Selectable by DIP switch) | AHD / CVI / TVI / CVBS (Selectable by DIP switch) | AHD / CVI / TVI / CVBS (Selectable by DIP switch) | AHD / CVI / TVI / CVBS (Selectable by DIP switch) |
| Power supply | DC12V±10%, ~80mA | DC12V±10%, ~72mA | DC12V±10%, ~72mA | DC12V±10%, ~72mA |
| Working temperature | -20°C~+50°C | -10°C~+50°C | -10°C/+50°C | -10°C/+50°C |
| IP Rating | - | - | - | - |
| Dimensions | Lens Mount: 14.75x14.75x9.5mm + 1m Cable | 35x35x10mm | Ø90x55mm | Ø125x50mm |
| Junction box | - | - | - | - |

PTZ / 2MP

| | I5PT-390AX4 | I5PT-390AX10 | MZ-10A-2(IR) | ZE-20A-2(IR) | ZP-20A-2(IR) |
|------------------------------|--|---|---|---|---|
| |  |  |  |  |  |
| Image sensor | 1/3" CMOS – 2MP (16:9) | 1/3" CMOS – 2MP (16:9) | 1/3" CMOS – 2MP (16:9) | 1/2.8" CMOS – 2MP (16:9) | 1/2.8" CMOS – 2MP (16:9) |
| Effective pixels | 1984X1105 | 1984X1105 | 1920x1080 | 1920x1080 | 1920x1080 |
| Max. resolution | AHD/CVI/TVI - 1080P Analog: 700TVL | AHD/CVI/ TVI - 1080P Analog: 700TVL | AHD/CVI/ TVI - 1080P Analog: 700TVL | AHD/CVI/TVI - 1080P ANALOG: 700TVL | AHD/CVI/TVI - 1080P ANALOG: 700TVL |
| Zoom/Lens | Optical zoom 4X / 2.8-12mm H: 81.2°(Wide) to 22.6°(Tele) V: 51.5°(Wide) to 12.8°(Tele) | Optical zoom 10X / 5,1-52mm H: 50.4°(Wide) to 5.4°(Tele) V: 29.7°(Wide) to 3°(Tele) | Optical zoom x10 (4.7-47mm) H: 54.7 (Wide) to 5.8 (Tele) V: 32.1 (Wide) to 3.3 (Tele) | Optical zoom 20X / 4.9-97mm H: 56.2° (Wide) to 3.1° (Tele) V: 33.4° (Wide) to 1.7° (Tele) | Optical zoom 20X / 4.9-97mm H: 56.2° (Wide) to 3.1° (Tele) V: 33.4° (Wide) to 1.7° (Tele) |
| Min. illumination | 0,01lux (0lux IR On) | 0,01lux (0lux IR On) | 0,005 lux (0lux IR On) | 0,01lux (0lux IR On) | 0,01lux (0lux IR On) |
| Motion detection | Yes | Yes | - | Yes | Yes |
| Pan/Tilt range | 250° horizontal - 65° vertical | 250° horizontal - 65° vertical | 360° (Endless)/ 180° (Auto Flip) | 360° (Endless)/ 180° (Auto Flip) | 360° (Endless)/ 180° (Auto Flip) |
| Pan/Tilt speed | 12°/Sec (max. speed) | 12°/Sec (max. speed) | Pan - 200°/Sec Tilt: 30°/Sec | H: 60°/s, V: 60°/s H: 0.01°/s - 60°/s, V: 0.01°/s - 45°/s | H: 350°/s, V: 120°/s H: 0.01°/s - 120°/s, V: 0.01°/s - 100°/s |
| IR distance | 50m (IR LED ARRAY) | 50m (IR LED ARRAY) | 60m IR LED | 100m IR LED Array | 100m IR LED Array |
| Day&Night | ICR (Auto Day/Night) | ICR (Auto Day/Night) | Auto/Day/Night (ICR) | Auto/Day/Night (ICR) | Auto/Day/Night (ICR) |
| Noise reduction | 3D-DNR | 3D-DNR | 3D-DNR | 3D-DNR | 3D-DNR |
| Focus | Semi-auto | Semi-auto | Auto / Manual | Auto/Manual | Auto/Manual |
| PTZ control | RS485/COC | RS485/COC | RS485/COC | RS485/COC | RS485/COC |
| Video output | PAL/NTSC - AHD/CVI/TVI/CVBS Selectable by Preset | PAL/NTSC - AHD/CVI/TVI/CVBS Selectable by Preset | PAL/NTSC - AHD/CVI/TVI/CVBS Selectable by Preset | PAL/NTSC - AHD/CVI/TVI/CVBS Selectable by Preset | PAL/NTSC - AHD/CVI/TVI/CVBS Selectable by Preset |
| Protocols | PELCO D, COC | PELCO D, COC | PELCO D/ PELCO P, COC | CoC / Pelco-D/P | CoC / Pelco-D/P |
| Alarms | - | - | - | - | - |
| Operation temperature | -20°C/+50°C | -20°C/+50°C | -20~+60°C | -20°C/+50°C | -20°C/+50°C |
| Power supply | DC12V/2A | DC12V/2A | DC12V/2A | 12VDC/2A | 124VAC/3A |
| Dimensions | 255X175X94mm | 255X175X94mm | 208X251X136mm | 290X290X420mm | 290X290X420mm |
| IP Rating | IP66 | IP66 | IP66 | IP66 | IP66 |
| Junction Box | - | - | pag 98 | pag 98 | pag 98 |



DVR Digital Video Recorders

DVR systems are the “heart” of any CCTV installation. All information streamed from the cameras accumulates in the DVR. The DVR captures the video signal coming from the camera, converts and saves it in digital format. Therefore, the DVR’s quality is as important as the cameras’ when it comes down to the final video resolution. Moreover, since all the recording data is saved and rewritten repeatedly on the DVR, it must be an extremely reliable and high-standard product. Provision-ISR DVRs are designed and manufactured according to researched and practiced knowledge over many years of experience. All DVRs use the advanced H.264-H.265 video compression format to deliver maximum video quality while using minimum storage volume.

Provision-ISR DVRs are made of the highest quality components and are adapted to work in a wide range of different conditions and applications. All of our DVRs stand out for their “full feature” operating system with a user-friendly graphical interface running from its powerful processor. Depending on the model, our DVRs include digital VGA and HDMI monitor out, analog video out, audio in/out, RS-485 for PTZ control, and alarm in/alarm out sockets.

The range of DVRs is also supported by a robust network function for remote monitoring, complete remote configuration and mobile device application for remote monitoring.

Model name index

| | | | | | | | | |
|---------|----|---|----|-----|----|---|----|----|
| example | SH | - | 4 | 100 | A | - | 2L | MM |
| | SH | - | 32 | 200 | A5 | - | 8 | 2U |

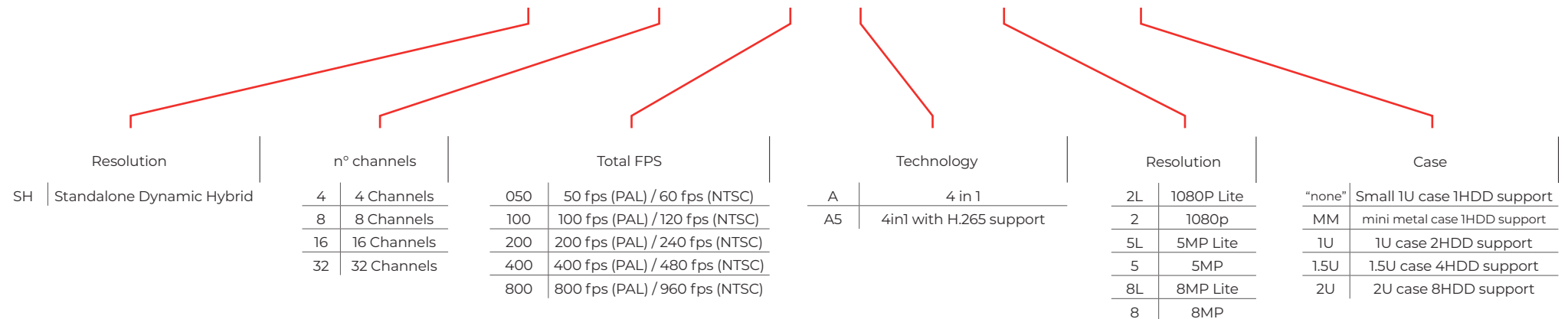

HYBRID DVR / 2MP LITE





| | | SH-4100A-2L(MM) | SH-4100A5-2L(MM) | Coming soon SH-4100A5N-2L(MM) | SH-8100A5-2L(MM) | Coming soon SH-8100A5N-2L(MM) | SH-16200A5-2L(MM) | Coming soon SH-16200A5N-2L(MM) |
|------------------------------------|----------------------------------|---|-----------------------------|---|---|----------------------------------|---|-----------------------------------|
| | |  | | |  | |  | |
| Channels | | 5 Channels | | 6 Channels | 10 Channels | 12 Channels | 18 Channels | 18 Channels |
| Hybrid Modes | | 4 ... 0 + + + 1 ... 5 | 4 ... 0 + + + 2 ... 6 | 4 + 2 | 8 ... 0 + + + 2 ... 10 | 8 + 4 | 16 ... 8 + + + 2 ... 10 | 16 + 2 |
| Video output | | HDMI: 1920x1080 (1080P) VGA: 1280x1024, 1024x768 | | HDMI(1920x1080), VGA(1280x1024, 1024x768), CVBS(Spot) | HDMI: 1920x1080 (1080P) VGA: 1280x1024, 1024x768 | | HDMI: 1920x1080 (1080P) VGA: 1280x1024, 1024x768 CVBS (spot) | |
| Max. Recording | AHD | 2MP Lite (928x960)@25FPS | | | 2MP Lite (928x960)@12FPS | | 2MP Lite (928x960)@12FPS | |
| | CVBS | 960H@25FPS | | | 960H@25FPS | | 960H@25FPS | |
| | TVI/CVI | 2MP Lite (928x960)@25FPS | | | 2MP Lite (928x960)@12FPS | | 2MP Lite (928x960)@12FPS | |
| | IP | 2MP (1920x1080)@25FPS | 3MP (2560x1440)@25FPS | | 5MP and lower: 30/25FPS Per Channel | | 5MP and lower: 30/25FPS Per Channel | |
| Video compression | H.264 High Profile | H.265 / H.264 | | H.265 / H.264 | | H.265 / H.264 | | |
| Video Analytics | Yes | | | Yes | | Yes | | |
| Audio In/Out | 1 RCA in / 1 RCA Out | | | 1 RCA in / 1 RCA Out | | 1 RCA in / 1 RCA Out | | |
| Alarm In/Out | IPC Only | | | IPC Only | | IPC Only | | |
| Playback (Local/Remote) | 4/5 CH | 4Ch/4Ch | | 8/4 CH | | 16/8 CH | | |
| Backup format | AVI/DAT | | | AVI/DAT | | AVI/DAT | | |
| Browsers and WEB connection | IE,P2P, DDNS, IP | | | IE,P2P, DDNS, IP | | IE,P2P, DDNS, IP | | |
| VMS | Ossia VMS for Windows and Mac OS | | | Ossia VMS for Windows and Mac OS | | Ossia VMS for Windows and Mac OS | | |
| Hard Disk | 1 SATA (6 TB Max) | | | 1 SATA (6 TB Max) | | 1 SATA (6 TB Max) | | |
| APP Smartphone/Tablet | Provision CAM2 (Android-iOS) | | | Provision CAM2 (Android-iOS) | | Provision CAM2 (Android-iOS) | | |
| Power supply | DC12V 2A (Power supply included) | | | DC12V 2A (Power supply included) | | DC12V 2A (Power supply included) | | |
| Dimensions | 255x220x43mm | | | 255x220x43mm | | 255x220x43mm | | |

VIDEO ANALYTICS - AHD cameras: Line Crossing (No direction choice), Sterile Area, Smart search. IP cameras: Line Crossing (With direction choice), Sterile Area, Object Monitoring, Camera Tampering, Smart Search.

HYBRID DVR / 5MP LITE

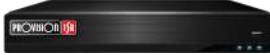
| | SH-4050A5-5L (MM) | Coming soon SH-4050A5N-5L(MM) | SH-4050A5-5L | Coming soon SH-4050A5N-5L | SH-8100A5-5L(MM) | Coming soon SH-8100A5N-5L(MM) | |
|------------------------------------|---|---|---|---|---|---|--|
| |  | |  | |  | | |
| Channels | 6 Channels | | 6 Channels | | 12 Channels | | |
| Hybrid Modes | HD Analog 4 ... 0 + + + IP 2 ... 6 | 4 + 2 | 4 ... 0 + + + 2 ... 6 | 4 + 2 | 8 ... 0 + + + 4 ... 12 | 8 + 4 | |
| Video output | HDMI: 1920x1080 (1080P) VGA: 1280x1024, 1024x768 CVBS (spot) | | HDMI: 1920x1080 (1080P) VGA: 1280x1024, 1024x768 CVBS (spot) | | HDMI: 1920x1080 (1080P) VGA: 1280x1024, 1024x768 CVBS (spot) | | |
| Max. Recording | AHD | 5MP Lite (1280x1936)@10FPS 2MP (1920x1080)@12FPS | | 5MP Lite (1280x1936)@10FPS 2MP (1920x1080)@12FPS | | 5MP Lite (1280x1936)@10FPS 2MP (1920x1080)@12FPS | |
| | CVBS | 960H@25FPS | | 960H@25FPS | | 960H@25FPS | |
| | TVI/CVI | 5MP Lite (1280x1936)@10FPS 2MP (1920x1080)@12FPS | | 5MP Lite (1280x1936)@10FPS 2MP (1920x1080)@12FPS | | 5MP Lite (1280x1936)@10FPS 2MP (1920x1080)@12FPS | |
| | IP | 5MP and lower: 30/25FPS Per Channel | | 5MP and lower: 30/25FPS Per Channel | | 5MP and lower: 30/25FPS Per Channel | |
| Video compression | H.264 - H.265 | | H.264 - H.265 | | H.264 - H.265 | | |
| Video Analytics | Yes | | Yes | | Yes | | |
| Audio In/Out | 1 RCA in + IPC / 1 RCA Out | | 4 RCA in + IPC / 1 RCA Out | | 1 RCA in + IPC / 1 RCA Out | | |
| Alarm In/Out | IPC Only | | 4 in + IPC / 1 Out + IPC | | IPC Only | | |
| Playback (Local/Remote) | 4Ch/4Ch | | 4Ch/4Ch | | 8Ch/4Ch | | |
| Backup format | AVI/DAT | | AVI/DAT | | AVI/DAT | | |
| Browsers and WEB connection | IE,P2P, DDNS, IP | | IE,P2P, DDNS, IP | | IE,P2P, DDNS, IP | | |
| VMS | Ossia VMS for Windows and Mac OS | | Ossia VMS for Windows and Mac OS | | Ossia VMS for Windows and Mac OS | | |
| Hard Disk | 1 SATA (8 TB Max) | | 1 SATA (8 TB Max) | | 1 SATA (6 TB Max) | | |
| APP Smartphone/Tablet | Provision CAM2 (Android-iOS) | | Provision CAM2 (Android-iOS) | | Provision CAM2 (Android-iOS) | | |
| Power supply | 12V/2A (Power supply included) | | 12V/2A (Power supply included) | | 12V/2A (Power supply included) | | |
| Dimensions | 255x220x43mm | | 300x250x45mm | | 255x220x43mm | | |

HYBRID DVR / 5MP LITE

| | SH-8100A5-5L | Coming soon SH-8100A5N-5L | SH-16200A5-5L(MM) | Coming soon SH-16200A5N-5L(MM) | SH-16200A5-5L(TU) | Coming soon SH-16200A5N-5L(TU) | SH-32400A5-5L(1.5U) |
|------------------------------------|---|---|--|---|---|---|---|
| |  | |  | |  | |  |
| Channels | 12 Channels | | 24 Channels | | 24 Channels | | 40 Channels |
| Hybrid Modes | HD Analog 8 ... 0 + + + 4 ... 12 | | 16 ... 8 + + + 8 ... 16 | | 16 ... 8 + + + 8 ... 16 | | 32 ... 24 + + + 8 ... 16 |
| Video output | HDMI: 1920x1080 (1080P) VGA: 1280x1024, 1024x768 CVBS (spot) | | HDMI: 1920x1080 (1080P) VGA: 1280x1024, 1024x768 CVBS (spot) | | HDMI: 1920x1080 (1080P) VGA: 1280x1024, 1024x768 CVBS (spot) | | HDMI: 1920x1080 (1080P) VGA: 1280x1024, 1024x768 CVBS (spot) |
| Max. Recording | AHD | 5MP Lite (1280x1936)@10FPS 2MP (1920x1080)@12FPS | | 5MP Lite (1280x1936)@10FPS 2MP (1920x1080)@12FPS | | 5MP Lite (1280x1936)@10FPS 2MP (1920x1080)@12FPS | |
| | CVBS | 960H@25FPS | | 960H@25FPS - | | 960H@25FPS | |
| | TVI/CVI | 5MP Lite (1280x1936)@10FPS 2MP (1920x1080)@12FPS | | 5MP Lite (1280x1936)@10FPS 2MP (1920x1080)@12FPS CVI 4 MP Lite/2MP @12FPS | | 5MP Lite (1280x1936)@10FPS 2MP (1920x1080)@12FPS CVI 4 MP Lite/2MP @12FPS | |
| | IP | 5MP@25FPS | | 5MP@25FPS | | 5MP@25FPS | |
| Video compression | H.264 - H.265 | | H.264 - H.265 | | H.264 - H.265 | | H.264 - H.265 |
| Video Analytics | Yes | | Yes | | Yes | | Yes |
| Audio In/Out | 8 RCA in + IPC / 1 RCA Out | | 1 RCA in + IPC / 1 RCA Out | | 8 RCA in + IPC / 1 RCA Out | | 16 RCA in + IPC / 1 RCA Out |
| Alarm In/Out | 8 in + IPC / 2 Out + IPC | | IPC Only | | 16 in + IPC / 4 Out + IPC | | 16 in-4 Out |
| Playback (Local/Remote) | 8Ch/4Ch | | 16 CH | | 16 CH | | 16CH |
| Backup format | AVI/DAT | | AVI/DAT | | AVI/DAT | | AVI/DAT |
| Browsers and WEB connection | IE,P2P, DDNS, IP | | IE,P2P, DDNS, IP | | IE,P2P, DDNS, IP | | IE,P2P, DDNS, IP |
| VMS | Ossia VMS for Windows and Mac OS | | Ossia VMS for Windows and Mac OS | | Ossia VMS for Windows and Mac OS | | Ossia VMS for Windows and Mac OS |
| Hard Disk | 1 SATA (8 TB Max) 1 ESATA Port | | 1 SATA (6 TB Max) | | 2 SATA (8 TB Max each) with smart management, 1 ESATA Port | | 4 SATA (8 TB Max each) with smart management |
| APP Smartphone/Tablet | Provision CAM2 (Android-iOS) | | Provision CAM2 (Android-iOS) | | Provision CAM2 (Android-iOS) | | Provision CAM2 (Android-iOS) |
| Power supply | 12V/2A (Power supply included) | | 12V/2A (Power supply included) | | 12V/4A (Power supply included) | | AC110-220V |
| Dimensions | 300x250x45mm | | 255x220x43mm | | 375x275x45mm | | 440x390x80mm |

HYBRID DVR / 8MP LITE

| | | Coming soon SH-4050A5-8L(MM) SH-4050A5N-8L(MM) | | Coming soon SH-4050A5-8L SH-4050A5N-8L | | Coming soon SH-8100A5-8L(MM) SH-8100A5N-8L(MM) | | Coming soon SH-8100A5-8L(IU) SH-8100A5N-8L(IU) | |
|------------------------------------|----------------|---|---|---|---|---|---|---|---|
| | |  | |  | |  | |  | |
| | |  | |  | |  | |  | |
| Channels | | 6 Channels | | 6 Channels | | 16 Channels | | 16 Channels | |
| Hybrid Modes | HD Analog | 4 ... 0 | 4 | 4 ... 0 | 4 | 8 ... 0 | 8 | 8 ... 0 | 8 |
| | IP | + + + 2 ... 6 | + | + + + 2 ... 6 | + | + + + 8 ... 16 | + | + + + 8 ... 16 | + |
| Video output | | HDMI1: 4K HDMI2: 1920x1080 (1080P) VGA: 1280x1024, 1024x768 CVBS (spot) | | HDMI1: 4K HDMI2: 1920x1080 (1080P) VGA: 1280x1024, 1024x768 CVBS (spot) | | HDMI1: 4K HDMI2: 1920x1080 (1080P) VGA: 1280x1024, 1024x768 CVBS (spot) | | HDMI1: 4K HDMI2: 1920x1080 (1080P) VGA: 1280x1024, 1024x768 CVBS (spot) | |
| Max. Recording | AHD | 8MP Lite (1920x2160)@12FPS 5 MP @12FPS | | 8MP Lite (1920x2160)@12FPS 5 MP @12FPS | | 8MP Lite (1920x2160)@12FPS 5 MP @12FPS | | 8MP Lite (1920x2160)@12FPS 5 MP @12FPS | |
| | CVBS | 960H@25FPS | | 960H@25FPS | | 960H@25FPS | | 960H@25FPS | |
| | TVI/CVI | 8MP Lite (1920x2160)@12FPS 5 MP @12FPS / CVI 4 MP@12FPS | | 8MP Lite (1920x2160)@12FPS 5 MP @12FPS / CVI 4 MP@12FPS | | 8MP Lite (1920x2160)@12FPS 5 MP @12FPS / CVI 4 MP@12FPS | | 8MP Lite (1920x2160)@12FPS 5 MP @12FPS / CVI 4 MP@12FPS | |
| | IP | 8MP@25FPS | | 8MP@25FPS | | 8MP@25FPS | | 8MP@25FPS | |
| Video compression | | H.265/ H.264 | | H.265/ H.264 | | H.265/ H.264 | | H.265/ H.264 | |
| Video Analytics | | Yes | | Yes | | Yes | | Yes | |
| Audio In/Out | | 1 + depends on IPC 1 RCA + depends on IPC | | 1 + depends on IPC 1 RCA + depends on IPC | | 1 + depends on IPC 1 RCA + depends on IPC | | 8 RCA in + IPC / 1 RCA Out | |
| Alarm In/Out | | IPC Only | | IPC Only | | IPC Only | | 8 in + IPC / 2 Out + IPC | |
| Playback (Local/Remote) | | 4 CH | | 4 CH | | 8 CH | | 8 CH | |
| Backup format | | AVI/DAT | | AVI/DAT | | AVI/DAT | | AVI/DAT | |
| Browsers and WEB connection | | IE,P2P, DDNS, IP | | IE,P2P, DDNS, IP | | IE,P2P, DDNS, IP | | IE,P2P, DDNS, IP | |
| VMS | | Ossia VMS for Windows and Mac OS | | Ossia VMS for Windows and Mac OS | | Ossia VMS for Windows and Mac OS | | Ossia VMS for Windows and Mac OS | |
| Hard Disk | | 1 SATA (8 TB Max) | | 1 SATA (8 TB Max) | | 1 SATA (8 TB Max each) with smart management | | 2 SATA (8 TB Max each) with smart management. 1 ESATA | |
| APP Smartphone/Tablet | | Provision CAM2 (Android-iOS) | | Provision CAM2 (Android-iOS) | | Provision CAM2 (Android-iOS) | | Provision CAM2 (Android-iOS) | |
| Power supply | | 12V/2A (Power supply included) | | 12V/2A (Power supply included) | | 12V/2A (Power supply included) | | 12V/4A (Power supply included) | |
| Dimensions | | 255x220x43mm | | 255x220x43mm | | 255x220x43mm | | 375x275x45mm | |

HYBRID DVR / 8MP LITE

SH-16200A5-8L(1U)



| | | |
|------------------------------------|--|---|
| Channels | 24 Channels | |
| Hybrid Modes | HD Analog | 16 ... 8 + + + |
| | IP | 8 ... 16 |
| Video output | HDMI1: 4K HDMI2: 1920x1080 (1080P) VGA: 1280x1024, 1024x768 CVBS (spot) | |
| Max. Recording | AHD | 8MP Lite (1920x2160)@12FPS 5 MP @12FPS |
| | CVBS | 960H@25FPS |
| | TVI/CVI | 8MP Lite (1920x2160)@12FPS 5 MP @12FPS / CVI 4 MP@12FPS |
| | IP | 8MP@25FPS |
| Video compression | H.265/ H.264 | |
| Video Analytics | Yes | |
| Audio In/Out | 16 RCA in + IPC / 1 RCA Out | |
| Alarm In/Out | 16 in + IPC / 4 Out + IPC | |
| Playback (Local/Remote) | 16CH | |
| Backup format | AVI/DAT | |
| Browsers and WEB connection | IE,P2P, DDNS, IP | |
| VMS | Ossia VMS for Windows and Mac OS | |
| Hard Disk | 2 SATA (8 TB Max each) with smart management. 1 ESATA | |
| APP Smartphone/Tablet | Provision CAM2 (Android-iOS) | |
| Power supply | 12V/4A (Power supply included) | |
| Dimensions | 375x275x45mm | |

HYBRID DVR / 8MP PRO

SH-8100A5-8(1U)



| | | |
|------------------------------------|--|--|
| Channels | 16 Channels | |
| Hybrid Modes | HD Analog | 8 ... 0 + + + |
| | IP | 8 ... 16 |
| Video output | HDMI (4K, 1920x1080), VGA (1280x1024, 1024x768), CVBS(Spot) | |
| Max. Recording | AHD | 8MP @12FPS 5 MP @20FPS |
| | CVBS | 960H@25FPS |
| | TVI/CVI | 8MP @12FPS 5 MP @20FPS / CVI 4 MP@12FPS |
| | IP | 8MP@25FPS |
| Video compression | H.265 (HEVC) / H.264 | |
| Video Analytics | Yes | |
| Audio In/Out | 8 RCA in + IPC / 1 RCA Out | |
| Alarm In/Out | 8 in + IPC / 2 Out + IPC | |
| Playback (Local/Remote) | 8CH / 8CH | |
| Backup format | AVI/DAT | |
| Browsers and WEB connection | IE,P2P, DDNS, IP | |
| VMS | Ossia VMS for Windows and Mac OS | |
| Hard Disk | 2 SATA (8 TB Max each) with smart management. 1 ESATA (8 TB) | |
| APP Smartphone/Tablet | Provision CAM2 (Android-iOS) | |
| Power supply | 12V/4A | |
| Dimensions | 375x275x45mm | |

SH-32200A5R-8(2U)



| | | |
|------------------------------------|---|--|
| Channels | 64 Channels | |
| Hybrid Modes | HD Analog | 32 ... 0 + + + |
| | IP | 32 ... 64 |
| Video output | HDMI1(4K, 1920x1080, 1280x1024), HDMI2 + VGA (1920x1080, 1280x1024, 1024x768), CVBS(Spot) | |
| Max. Recording | AHD | 8MP @8FPS 5 MP @12FPS |
| | CVBS | 960H@25/30FPS |
| | TVI/CVI | 8MP @8FPS 5 MP @12FPS / CVI 8MP @8FPS |
| | IP | 8MP@25/30FPS |
| Video compression | H.265 (HEVC) / H.264 | |
| Video Analytics | Yes | |
| Audio In/Out | 16 RCA in + IPC / 1 RCA Out | |
| Alarm In/Out | 16 in + IPC / 8 Out + IPC | |
| Playback (Local/Remote) | 16CH / 36CH | |
| Backup format | AVI/DAT | |
| Browsers and WEB connection | IE,P2P, DDNS, IP | |
| VMS | Ossia VMS for Windows and Mac OS | |
| Hard Disk | 8 SATA (8 TB Max each) with smart management. 1 ESATA (8 TB) | |
| APP Smartphone/Tablet | Provision CAM2 (Android-iOS) | |
| Power supply | AC110V/220V | |
| Dimensions | 430x445x97mm | |

ONE STOP SHOP

- Alarm box
- Video server
- HDMI Accessories
- Baluns
- Connectors
- Monitors and test monitors
- Power supplies
- Keyboards
- Lenses
- Junction boxes

Provision-ISR is a One-Stop-Shop for all CCTV product needs. We have created a full range of CCTV accessories (monitors, power supplies, brackets, junction boxes, connectors, baluns, Etc.) matching all types of CCTV installations. We understand the need for tested and reliable CCTV accessories and set high-quality standards for all products.

ALARM BOX

IO-1606



Expand your device's alarm capabilities using our plug-and-play IO-1606 alarm box! All you need to do is plug the alarm box to the device, using the supplied USB cable, and immediately get additional 16 alarms in and 6 alarms out!

Specifications

| | | |
|--------------|----------------------|---------------------------------|
| | | IO-1606 |
| Connectivity | Alarm Input | 16 Dry contacts |
| | Alarm Output | 6 Dry contacts |
| Housing | Connection Interface | Micro USB |
| | Power Supply | 5VDC/1A |
| | Power Consumption | <5W |
| | Bracket | Wall Mount |
| | Dimensions | 140mmx74mmx29mm |
| | Weight(gross) | 180g |
| | Work Environment | -10°C~50°C, 10%~90% Humidity |

Compatibility

| | |
|---------------------|---------------------------|
| DVRs | |
| All | Supported from v1.3.4 |
| NVRs | |
| NVR5-4100X+(MM) | Supported from Production |
| NVR5-4100PX+(MM) | |
| NVR5-8200X+(MM) | |
| NVR5-8200PX+(MM) | |
| NVR8-16400PF(1.5U) | |
| NVR8-32800F-16P(2U) | |
| NVR8-32800F(2U) | Supported from v1.4.1 |
| NVR8-16400A(1U) | |
| NVR8-16400F(1U) | |
| NVR8-32800F(1U) | |

HDMI ACCESSORIES

PR-HDMItoVGA



HDMI To VGA converter

- Supports: all HD formats up to 1080P @ 30 fps
- Support HDMI 1.4b
- No support for HDMI audio (Will be lost)
- No power required

PR-HDEx(4K)



HDMI Repeater

- Supports: all HD formats up to 4K @ 30 fps.
- Support HDMI 1.4b
- Support up to 40 meters total transmission distance (AWG 26 cable standard)
- 1080P resolution:
 - Input: up to 15 meters,
 - Output: up to 25 meters
- 4K resolution:
 - Input: up to 5 meters
 - Output: up to 8 meters
- Note: working distance may be affected by the cable quality and length
- No power required

HDMI ACCESSORIES

PR-SP102(4K)



1 To 2 HDMI Splitter

- Support HDMI resolution up to 4K@30Hz
- Support digital audio format: DTS-HD/Dolby-true HD/DTS/Dolby-AC3/DSD/HD(HBR)
- Supported HDMI cable distance: (AWG 26 cable standard)
- Resolution: 1080P
 - Input: up to 15 meters,
 - Output: up to 15 meters
- Resolution: 4K
 - Input: up to 8 meters
 - Output: up to 8 meters
- Note: Working distance may be affected by the cable quality and length
- DC5V power supply needed (USB Power cable included)

PR-SP104(4K)



1 To 4 HDMI Splitter

- Support HDMI resolution up to 4K@30Hz
- Support digital audio format: DTS-HD/Dolby-true HD/ DTS/ Dolby-AC3/ DSD/ HD(HBR)
- Supported HDMI cable distance: (AWG 26 cable standard)
- Resolution: 1080P
 - Input: up to 15 meters,
 - Output: up to 15 meters
- Resolution: 4K
 - Input: up to 8 meters
 - Output: up to 8 meters
- Note: Working Distance may be affected by the cable quality and length
- Include DC5V power supply

VIDEO SERVER

DVS-IP5-4



- Video input: 1CH Standard BNC (1.0Vp-p, impedance : 75Ω)
- Supported resolution: 4 MP
- Frame rate: 1-25 / 30 FPS
- Noise reduction: Yes
- Motion detection: Yes
- Privacy mask: Yes
- Video analytics: Yes
- Image orientation: Mirror / flip / corridor mode
- Multi-stream: 4 MP / 3 MP / 2 MP / 1 MP / D1 / CIF (1-25/30 FPS)

- Bit rate: 64 Kbps - 6 Mbps
- Encode mode: VBR/CBR
- Analog video output: CVBS (BNC)
- Audio input: Yes; Audio output: Yes
- SD card: Up to 128 Gb (Micro SD)
- Power supply: DC12V-300mA / PoE-3W
- Alarm: 1 In / 1 Out
- Video compression: H.264-H265
- Dimensions: 140 mm x 75 mm x 30 mm
- Operation temperature: -20°C / 55°C

HDMI ACCESSORIES

PR-SW301(4K)



3 To 1 HDMI Switcher

- Compatible with HDMI 1.4a.
- Support up to 4K@30Hz.
- Deep color 12bit per channel
- "Smart switching" function that can detect live HDMI signal in different channels and switch to it automatically
- No power supply required for standard installation. If the HDMI output cable exceeds 5m – a CD5V power supply will be required (Not included)

PR-4In1-Con



4 In1 HD signal converter

- Converts AHD/TVI/CVI/CVBS signal to HDMI/VGA/BNC standard display outputs.
- Support 720P/1080P/4MP/5MP HD Analog Input
- HDMI output compatible with HDCP, HDMI1.4
- HDMI output resolutions: 720P@50/60Hz, 1080P@50/60Hz
- VGA output resolutions: 800x600@60Hz, 1024x768@60Hz, 1366x768@60Hz, 1280x720@60Hz, 1920x1080@60Hz
- Selectable output and resolution by a physical button on the device
- Supports both NTSC/PAL Video inputs –Automatic detection
- Maximum output distance: HDMI: 20 meters, VGA: 5 meters, CVBS: 500 meters

HDMI ACCESSORIES

PR-HDoNet-E



HDMI over Network Extender

- Transmit HDMI signal over Ethernet cable
- Working distance:
 - Up to 10m distance over cat5e cable.
 - Up to 20m over Cat6 cable
- HDMI 1.3&3D support
- Support video resolution of up to 1080P@60Hz

PR-HDoNet+



HDMI over Network Extender

- Transmit HDMI signal over Ethernet cable
- Working distance:
 - Up to 40m distance over cat5e cable.
 - Up to 60m over Cat6 cable
- HDMI 1.3&3D support
- 12Bit deep color and bandwidth of up to 225Mhz support
- Support video resolution of up to 1080P@60Hz
- Supported Audio formats: DTS-HD/Dolby-true HD/LPCM7.1/DTS/Dolby-AC3/DSD
- DC5V power supply included

PR-HDKVMoNet



HDMI USB KVM Extender Over Cat5e/Cat6

- Working distance:
 - Up to 100m distance over cat5e cable
 - Up to 130m over Cat6 cable
- HDMI1.3 & 3D Support
- 12Bit deep color and bandwidth of up to 225Mhz support
- Support video resolution of up to 1080P@60Hz
- Supported Audio formats: DTS-HD/Dolby-trueHD/LPCM7.1/DTS/DolbyAC3/DSD
- Support USB2.0 Keyboard and mouse transmission
- Support IR signal transmission
- DC5V power supplies included

BALUNS / HIGH POWER BALUNS

PTR-101V-HD-8



1CH 8MP Video Passive Balun

- Passive transmission - No power required
- 8MP 4in1 support: AHD / CVI / TVI / CVBS.
- Transmission Distance: AHD / CVBS - 200M / CVI / TVI - 150M.
- Friendly "Tool Free" Terminal Connector
- Built-in TVS for Surge Protection
- Anti Static Design
- Wave Filter Design
- Designed for Cat.5e/6 Cables

PTR-102V-HD+



1CH 8MP Video+Power Passive Balun

- 1CH HD VIDEO + POWER PASSIVE BALUN
- Passive transmission - No additional power required
- Friendly "Tool Free" Terminal Connector
- Built-in TVS for Surge Protection
- Transmission Distance: AHD / CVBS - 200M, CVI / TVI - 150M
- Anti Static Design
- Wave Filter Design
- Designed for Cat.5e/6 Cables

PTR-103VHP-HD



1CH HD VIDEO + HIGH POWER PASSIVE BALUN

- Passive transmission - No additional power required
- High-Power Input: 12-36VDC, Power output: 12VDC Stable Output
- Friendly "Tool Free" Terminal Connector
- Built-in TVS for Surge Protection
- 5MP 4in1 support: AHD / CVI / TVI / CVBS
- Transmission Distance: AHD / CVBS / CVI / TVI- 200M (deatileds info in specs file).
- Anti Static Design
- Wave Filter Design
- Designed for Cat.5e/6 Cables

CONNECTORS

PR-C01



CONNECTOR
BNC male to RCA female

PR-C03



"T" CONNECTOR
BNC male to 2 BNC female

PR-C04



CONNECTOR
BNC female to RCA male

PR-C07



CONNECTOR
BNC female to BNC female

PR-C08



CONNECTOR
DC jack male

PR-C09



CONNECTOR
DC jack female

PR-C10



DC CABLE WITH MALE JACK
25 cm length

PR-C12



BNC PLUG

PR-C13



BNC PLUG
(one set with three pcs) for ratchet BNC
cramping tool.

PR-C14



DC SPLITTER 1-4

TEST MONITORS

EOL

TM-43AHDBL



4.3" TFT LCD TEST MONITOR

- Supported Video formats: 1MP /2MP AHD / CVBS
- Image settings support
- Installation without external Power Source
- 12VDC Output (Plug Supplied)
- 5VDC Output (Micro USB Plug Supplied)
- Network Cable Tester Included
- Audio in with Built-in Speaker
- PAL/NTSC Support
- Status LED Indicators
- Built-In Long-Life Rechargeable Battery
- Hands-Free Operation (Arm strap supplied)

New

TM-434in1-8



4.3" TFT LCD TEST MONITOR

- 8MP 4in1 support: AHD / CVI /TVI / CVBS
- Image settings support
- 12VDC Output (Plug Supplied)
- 5VDC Output (Micro USB Plug Supplied)
- Audio in with Built-in Speaker
- PAL/NTSC Support
- Status LED Indicators
- Built-In Long-Life Rechargeable Battery
- Hands-Free Operation (Arm strap supplied)
- Light Weight

TM-54in1-2



5" TFT LCD TEST MONITOR

- 2MP 4in1 support: AHD / CVI /TVI / CVBS
- BNC x 1, VGA x 1 Input
- Image settings support
- 12VDC Output (Plug Supplied)
- 5VDC Output (Micro USB Plug Supplied)
- Audio in with Built-in Speaker
- PAL/NTSC Support
- Status LED Indicators
- Built-In Long-Life Rechargeable Battery
- Hands-Free Operation (Arm strap supplied)
- Light Weight

New

TM-54in1-8



5" TFT LCD TEST MONITOR

- 8MP 4in1 support: AHD / CVI /TVI / CVBS
- Image settings support
- 12VDC Output (Plug Supplied)
- 5VDC Output (Micro USB Plug Supplied)
- Audio in with Built-in Speaker
- PAL/NTSC Support
- Status LED Indicators
- Built-In Long-Life Rechargeable Battery
- Hands-Free Operation (Arm strap supplied)
- Light Weight

MONITORS

PR-IPS7*



ULTRA THIN

TFT 7" Digital Monitor

- Screen Size: 7" TFT Screen
- Resolution: 1024x600
- TV System: PAL / NTSC
- Power Supply: DC 12V, 1A (Power supply not included)
- Video Input: 1VP-P, 75Ohm
- Inputs: AV1, AV2, Power
- Work Temperature: -10°C ~ 60°C
- Viewing Angle: 85° (All Directions)
- Contrast Ratio: 300:01:00
- Brightness: 260CD/m2
- Weight: 0.80Kg
- Dimensions: 177W x 117H x 15D mm

PR-TFT9HD*



ULTRA THIN

TFT 9" Digital Monitor

- Screen Size: 9" TFT Screen
- Resolution: 1024x600
- TV System: PAL / NTSC
- Power Supply: DC 12V, 1A (Power supply not included)
- Video Input: 1VP-P, 75Ohm
- Inputs: AV1, AV2, Power
- Work Temperature: -10°C ~ 60°C
- Viewing Angle: 70°/70°/70°/50° (L/R/U/D)
- Contrast Ratio: 300:01:00
- Brightness: 260CD/m2
- Weight: 0.85Kg
- Dimensions: 220W x 140H x 16D mm

PR-IPS10P-W*



ULTRA THIN

TFT 10" Digital Monitor

- Screen Size: 10" TFT Screen
- Resolution: 1024x600
- TV System: PAL / NTSC
- Power Supply: DC 12V, 1A (Power supply not included)
- Video Input: 1VP-P, 75Ohm
- Inputs: AV1, AV2, VGA, HDMI, Power
- Work Temperature: -10°C ~ 60°C
- Viewing Angle: 85° (All Directions)
- Contrast Ratio: 300:01:00
- Brightness: 260CD/m2
- Weight: 1.2Kg
- Dimensions: 250W x 163H x 16D mm

*Upon availability

POWER SUPPLIES

PR-12V1A-A



Power supply 12V 1A

PR-12V3A



Power supply 12V 3A

PR-12V5A



Power supply 12V 5A

PR-12V5A-4



Power supply 12V 5A + 4 SPLITTER

PR-12V5A-4T



Terminal block 12VDC 5A power supply

PR-5A8CH+



8CH Power Supply
12V 5A with power socket
8 PORTS

PR-5A8CH-B



8CH Power Supply
12V 5A with power socket
Battery up to 7 Ah - 8 PORTS

PR-10A9CH+



9CH Power Supply
12V 10A
9 PORTS

PR-10A9CH-B



9CH Power Supply
12V 10A with power socket
Battery up to 17 Ah - 9 PORTS

PR-12A16CH+



16CH Power Supply
12V 12A with power socket
16 PORTS

PR-20A16CH (1U)



16CH Power Supply
12V 20A -1U CASE
16 PORTS

KEYBOARDS

IP-KEY01



Keyboard with joystick for IP PTZ
*Available upon request

C06



Keyboard with joystick for analog speed dome (RS-485) and supporting DVRs/NVRs
*Available upon request

LENSES

03610DCMP-6

| | | | | | | |
|---------------|---------------------|-------------------|-----------------|------------------------------|--------------------------|-----------------------|
| Angle of View | Resolution | 6MP | | | Relative Aperture | 1.5 ± 5% |
| | Focal-length | 3.6-10mm±5% | | | Mount | CS |
| | Format | 1/1.8" | | | Focus Range | 0.3 m ~ ∞ |
| | CMOS Size | Horizontal | Vertical | Diagonal | Weight | 43g |
| | 1/1.8" | 95°~ 40° | 62° ~ 26° | 120° ~ 48° | Focus | Manual focus and zoom |
| | 1/2.7" | / | / | / | Iris | Auto |
| 1/3" | / | / | / | Operating Temperature | -20C°~+60C° | |
| 1/4" | / | / | / | Back Focal-length | 6.6mm | |



New
0550DCMP-8

| | | | | | | |
|---------------|---------------------|-------------------|-----------------|------------------------------|--------------------------|-----------|
| Angle of View | Resolution | 8MP | | | Relative Aperture | F1.4±5% |
| | Focal-length | 5-50mm±5% | | | Mount | CS |
| | Format | d. 7(1/2.7")(MAX) | | | Focus Range | 0.3m~ ∞ |
| | CMOS Size | Horizontal | Vertical | Diagonal | Weight | 180.8±5g |
| | 1/2.5" | / | / | / | Focus | Manual |
| | 1/2.7" | 103°-30.8° | 74.4°-23.3° | 138°-40° | Iris | Auto Iris |
| 1/3" | 91°-28° | 67.5°-21.2° | 120.8°-36° | Operating Temperature | -20C°~+60C° | |
| 1/4" | 73°-23.4° | 44.8°-14.8 ° | 87.6°-27.8° | Back Focal-length | 7.58mm | |

02812DCMP-3 V2

| | | | | | | |
|---------------|---------------------|---------------------|-----------------|------------------------------|--------------------------|-----------------------|
| Angle of View | Resolution | 3MP | | | Relative Aperture | 1.4±5% |
| | Focal-length | 2.8-12mm±5% | | | Mount | CS |
| | Format | d. 6.6(1/2.7")(MAX) | | | Focus Range | 0.2 m ~ ∞ |
| | CMOS Size | Horizontal | Vertical | Diagonal | Weight | 42g |
| | 1/2.5" | / | / | / | Focus | Manual focus and zoom |
| | 1/2.7" | 103°-30.8° | 74.4°-23.3° | 138°-40° | Iris | Auto |
| 1/3" | 91°-28° | 67.5°-21.2° | 120.8°-36° | Operating Temperature | -20C°~+60C° | |
| 1/4" | 73°-23.4° | 44.8°-14.8 ° | 87.6°-27.8° | Back Focal-length | 6.52mm±0.1 | |



01250DCMP-3

| | | | | | | |
|---------------|---------------------|---------------------|-----------------|------------------------------|--------------------------|-----------------------|
| Angle of View | Resolution | 3MP | | | Relative Aperture | 1.5±5% |
| | Focal-length | 12-50mm±5% | | | Mount | CS |
| | Format | d. 6.6(1/1.8")(MAX) | | | Focus Range | 2.5m~ |
| | CMOS Size | Horizontal | Vertical | Diagonal | Weight | 154.4g |
| | 1/1.8" | 33°-8.6° | 20°-4.8° | 38°-9.8° | Focus | Manual focus and zoom |
| | 1/2.7" | 26°-6.6° | 15°-3.7° | 30°-7.6° | Iris | Auto |
| 1/3" | / | / | / | Operating Temperature | -20C°~+60C° | |
| 1/4" | / | / | / | Back Focal-length | 7.45mm±0.1 | |

IP HD / Junction boxes

PR-JB14IP66 PR-JB14IP66-G PR-JB14IP64 PR-JB14IP64-G



Bracket- Junction box for I6-/DI-VF, IP66

Bracket- Junction box for I6-/DI-VF, IP64

PR-JB12IP66



Bracket- Junction box for I4-/I2-/DI-Fix, IP66

PR-JB12IP64



Bracket- Junction box for I4-/I2-/DI-Fix, IP64

PR-B10BJB



Junction Box For DMA IP Cameras

PR-B50JB



Junction Box For Fish-Eye Cameras

PR-B45JB



Small water-proof junction box suitable for bullet and dome Fixed Lens Camera

PR-B37JB



SMALL junction box suitable for HD Fixed Lens cameras (I1/I3-XXXAHD36 / DI-XXXAHD36)

PR-WB14



Bracket- L shape bracket with PR-JB14IP66 for I6-/DI-VF/DAI-VF, IP66

PR-WB12



Bracket- L shape bracket with PR-JB12IP66 for I4-/I2-/DI-Fix/DAI-Fix, IP66

PR-WB50



Bracket- Wall bracket for FEI

PR-CB14



Bracket- Straight bracket with PR-JB14IP66 for I6-/DI-VF/DAI-VF, IP66

PR-CB12



Bracket- Straight bracket with PR-JB12IP66 for I4-/I2-/DI-Fix/DAI-Fix, IP66

PR-CB50



Bracket- Ceiling bracket for FEI

PR-B10EX



10 cm extension for junction box

PR-B10SB+



Straight bracket for junction box

PR-B10LB+



"L" shaped bracket for junction box

PR-B45BC



base for PR-B45JB PR-10BJB+

PR-WB-A PR-WB-A-G



Bracket- Wall bracket for DI-VF, DI-Fix, DAI-Fix, DMA

PR-B50PB



Pole Mount Bracket For Supporting Junction Boxes

PR-B50ECB



External Corner Mount Bracket For Supporting Junction Boxes

PR-ICB21

















































Bracket- In-ceiling mount bracket for DAI-FIX

PR-ICB23

















































Bracket- In-ceiling mount bracket for DAI-VF

IP - HD V2 / Junction boxes

| Model | Junction boxes | | Installation | | | | | | | |
|---|---|---|--|---|---|--|--|--|---|---|
| Bullet  I6 | IP66  PR-JB14IP66 | IP64  PR-JB14IP64 | Wall  optional PR-WB14 | Ceiling  optional PR-CB14 | Pole  optional PR-B50PB | Corner  optional PR-B50ECB |  optional PR-B10EX |  optional PR-B10EX |  optional PR-CB14 |  optional PR-CB14 |
| Bullet  I4 | IP66  PR-JB12IP66 | IP64  PR-JB12IP64 | Wall  optional PR-WB12 | Ceiling  optional PR-CB12 | Pole  optional PR-B50PB | Corner  optional PR-B50ECB |  optional PR-B10EX |  optional PR-B10EX |  optional PR-CB12 |  optional PR-CB12 |
| Bullet  I2 | IP66  PR-JB12IP66 | IP64  PR-JB12IP64 | Wall  optional PR-WB12 | Ceiling  optional PR-CB12 | Pole  optional PR-B50PB | Corner  optional PR-B50ECB |  optional PR-B10EX |  optional PR-B10EX |  optional PR-CB12 |  optional PR-CB12 |
| IP Fish-EYE  FISH-EYE | IP66  PR-B50JB | OR | Wall  optional PR-WB50 | Ceiling  optional PR-CB50 |  optional PR-B10EX |  optional PR-B10EX | | | | |
| IP DMA  DMA | Wall  PR-WB-A | OR |  PR-B10BJB | Wall  optional PR-WB12 | Ceiling  optional PR-CB12 |  optional PR-B10EX |  optional PR-B10EX | | | |































*Fish-EYE and DMA available only in IP Technology

IP - HD V2 / Junction boxes

| Model | Junction boxes | | Installation | | | | | | | | | | | |
|---|--|----|---|---|---|--|--|--|--|--|---|--|--|---|
| Dome/Turret  DI-VF | Wall A  PR-WB-A | OR | IP66  PR-JB14IP66 | IP64  PR-JB14IP64 | + | Wall B  PR-WB14 | optional  PR-B10EX | Ceiling  PR-CB14 | optional  PR-B10EX | Pole  PR-B50PB | optional  PR-WB14 | Corner  PR-B50ECB | optional  PR-WB14 | |
| Dome/Turret  DI-FIX | Wall A  PR-WB-A | OR | IP66  PR-JB12IP66 | IP64  PR-JB12IP64 | + | Wall B  PR-WB12 | optional  PR-B10EX | Ceiling  PR-CB12 | optional  PR-B10EX | Pole  PR-B50PB | optional  PR-WB12 | Corner  PR-B50ECB | optional  PR-WB12 | |
| Dome  DAI-VF | IP66 *  PR-JB14IP66 | + | Wall  PR-WB14 | optional  PR-B10EX | Ceiling  PR-CB14 | optional  PR-B10EX | Pole  PR-B50PB | optional  PR-WB14 | Corner  PR-B50ECB | optional  PR-WB14 | OR | Ceiling  PR-ICB23 | | |
| Dome  DAI-FIX | Wall A  PR-WB-A | OR | IP66 *  PR-JB12IP66 | + | Wall  PR-WB12 | optional  PR-B10EX | Ceiling  PR-CB12 | optional  PR-B10EX | Pole  PR-B50PB | optional  PR-WB12 | Corner  PR-B50ECB | optional  PR-WB12 | OR | Ceiling  PR-ICB21 |

*For DAI installations, please remove the junction box's cover and connect the camera directly to the junction box.

HD / Junction boxes (Sirius)

| Model | Junction boxes | Installation | | | |
|---|--|--|---|--|--|
| Bullet  TVL | IP66  PR-B45JB | Wall MUST:  +  optional:  | Ceiling MUST:  +  optional:  | Pole optional:  Wall Set | Corner optional:  Wall Set |
| | IP64  PR-B37JB | Wall optional:  +  | Ceiling optional:  +  | | |
| Dome  DVL | IP66  PR-B45JB | Wall MUST:  +  optional:  | Ceiling MUST:  +  optional:  | Pole optional:  Wall Set | Corner optional:  Wall Set |
| | IP64  PR-B37JB | Wall optional:  +  | Ceiling optional:  +  | | |

IP HD/ PTZ brackets

PR-B30C



Ceiling bracket



PR-B30P



Pole Mount Bracket

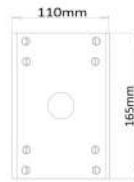

PR-B30EC



External Corner Bracket

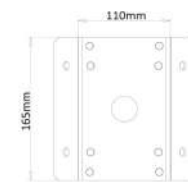

PR-B30IC



Internal Corner Bracket

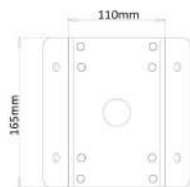

PR-B20C



Ceiling Bracket

for MZ PTZ models

OSSIA VMS

Dedicated Hardware

Provision-ISR OSSIA VMS is an advanced and reliable software designed for CCTV systems featuring multiple devices that are controlled from a single reliable platform.

Ossia VMS comes with dedicated VMS hardware that are planned, designed, and built by Provision-ISR, with the sole purpose of running the video management software while dedicating 100% of the system resources to the task.

OC-MSCL-S(DT)

Management server

So Small. So powerful.

OC-MSCL-M(DT) server/workstation is mainly developed for small to medium-sized security systems.

Provision-ISR delivers a winning solution to the field of security with designated hardware that runs embedded Ossia VMS.

This design makes the system far more stable, cost-worthy, and simple to use. As a result, the device is fully dedicated to its task – CCTV management and operation.

Main Features

- 256 Channel support
- 64 Recorder support
- 8GB DDR RAM
- Live View and Playback
- E-Map Monitoring
- Analytics Support
- ONVIF Camera Support
- Auto Report Service Support
- PTZ Support
- Audio Support
- Alarm Support
- Mobile App Support



OC-MS-XL(1U)

Management server

Provision-ISR's new management server is designed to deal with the most demanding tasks and makes a firm base for more extensive security systems. Combining high performances and embedded Ossia VMS on the one hand and the ability to manage up to 3K channels on the other, the OCMS-XL(1U) makes a stable and commanding solution for most security needs.

Main Features

- Pre-installed Ossia VMS (Server + Client)
- 512 Channels license included
- Full WEB interface
- Total of 256 PC Clients / Mobile App Clients
- Up to 3,000 channels!
- Storage server compatibility
- Set & view AI analytics
- Face database management
- Fisheye special views support
- LPR Monitoring
- User Management
- Map support (including google maps)
- Decoder support
- Audio broadcast



OSSIA VMS

Dedicated Hardware

OC-RS-16(3U)

Storage server

Maximum stability, reliability, and capacity

OC-RS-16(3U) has 16 Hot-Swap HDD trays, RAID capabilities, dual Ethernet, and a power supply. Provision-ISR's Storage Server was planned, designed, and built for the sole purpose of storing massive amounts of data and keeping it as safe and redundant as it can be.

Main Features

- Data capacity increase - allows for a remarkable increase of playback history.
- Redundancy - thanks to RAID5, the data on the disks will be secured against disk faults and errors.
- Flexibility - hot-swap disk trays for fast disk insertion and removal.
- Dual PSU (power supply unit) - one is for backup in case of an electric failure.



OC-TS(1U)

Transfer server

Provision-ISR's Transfer server is designed to stream massive amounts of data from the video devices (IPC/DVR/NVR) to the recording servers and viewing clients. The transfer server should be used under two circumstances:

- 1) When the user needs to expand the system's bandwidth.
- 2) When the user wants to choose the route from the video devices to the clients.

Main Features

- High Performance x86 Hardware
- Xeon Processor
- 8GB DDR RAM (Expandable)
- WEB interface for configuration
- 4 x 1Gbps Network Interfaces
- Load Balancing / Network Redundancy Support
- Multicast – Bypassing the recorder login limit



OSSIA VMS

Dedicated Hardware

DEC-0104(1U)

Decoder

Provision-ISR DEC-0104(1U) decoder makes the difference when it comes to durability. The decoder can display up to 144 channels on four separate screens, taking the most resource-demanding task from the client – to itself. The client is free to deal with the CCTV unexpected tasks such as handling events, playback, alarms, Etc.

Each of the 144 windows is dynamic: the user can choose to use it as a live window, playback window, or an alarm pop-up window!

Main Features

- 4 HDMI Output (Total)
- 2 x 4K Screen Output
- 1 HDMI Input
- Audio Support
- Live View
- Alarm Popup View
- Playback View
- PTZ control
- Up to 8MP Decoding



IP-KEY02

Keyboard

Much more than a simple accessory

Provision-ISR IP-KEY-02 keyboard is an excellent addition for control rooms, headquarters, or surveillance rooms. It allows the control of numerous Decoders and IP PTZ cameras and the choice of the camera layout you want by a single button press.

The operator can easily display up to 144 different channels located on four screens connected to the decoder and fully control IP PTZ cameras for a quick focus on a specific object in the scene.

Main Features

PTZ CAMERAS (IP ONLY)

- Total movement control
- Preset
- Cruise

DECODERS

- Layout control
- Live view
- Playback
- Alarm window
- PTZ control (IP and analog)
- Sequencing channels



Distributed by:

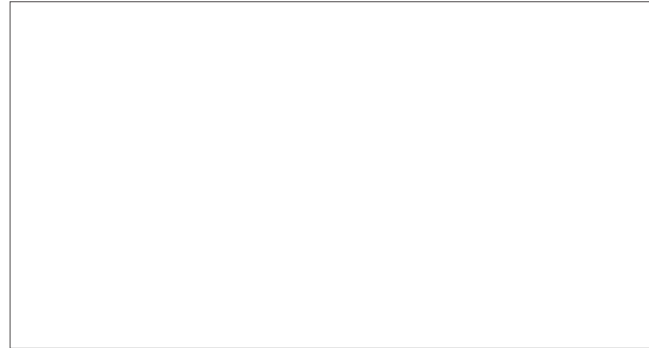

Provision-ISR

Headquarters:

11 Atir Yeda St, Kfar Sava, Israel

Postal Code: 4464310

Tel: (972-9) 741 7511 Fax: (972-9) 745 7182

Web: www.provision-isr.com